



60 PIK RITE LANE, LEWISBURG PA 17837

PHONE: 570-523-8174 FAX: 570-523-8175

EMAIL: frontdsk@pikrite.com WEBSITE: www.pikrite.com

Dear Grower,

Welcome to the growing family of satisfied Pik Rite equipment owners. Our goal is to help make your harvest as enjoyable and trouble free as possible by providing equipment that is durable and keeps down time to a minimum.

In order to provide customer service and a supply of original equipment parts to keep your machine well maintained, we are continually striving to keep our systems state-of-the-art. We utilize all available resources that allow us to provide accurate and timely deliveries.

We will continue to give you the service you have come to expect from our dealer representatives and us. In order to avoid any delays during your harvest season we make every effort to have someone available to take your calls 24 hours a day. We have shipping companies in place to deliver your parts as expediently as possible. Whether you live a few miles down the road or on the other side of the globe you can count on us.

Sincerely,

Clint Morris
Parts Sales
parts@pikrite.com

Parts and Service Hotline
800-326-9763

www.pikrite.com

TABLE OF CONTENTS

BELTED CHAIN REPLACEMENT PARTS	10
BELTED CHAIN REPLACEMENT PARTS FOR OPT. COMPONENTS.....	12
MOTOR REPLACEMENT PARTS.....	14
MOTOR REPLACEMENT PARTS FOR OPT. COMPONENTS	16
10010-01-01 Optional Overhead Lift/Standard Tongue	20
10010-01-02 Optional Overhead Lift/Gooseneck Hitch Assembly	24
10010-01-20 Tongue Assembly	28
10010-01-20H Tongue Hydraulic Assembly.....	32
10010-01-21 Optional Gooseneck Tongue Assembly	34
10010-01-22 Optional Gooseneck Hitch Assembly.....	38
10010-01-22H Gooseneck Hitch Hydraulic Assembly	40
10010-01-23 Optional Double Pump Assembly	42
10010-01-23H Optional Double Pump Hydraulic Assembly.....	44
10010-01-50 Tongue 1-3/8-21 PTO Assembly	46
10010-01-51 Tongue 1-3/4-20 PTO Assembly	48
10010-01-52 Optional Gooseneck 1-3/8 PTO Assembly	50
10010-01-53 Optional Gooseneck 1-3/4 PTO Assembly	52
10010-01-54 Optional Double Pump 1-3/4 PTO Assembly.....	54
10010-01-55 Optional Double Pump 1-3/8 PTO Assembly.....	56
10010-01-60 Standard Axle & Rocker Assembly	58

10010-01-61	Optional Tandem Flotation Axle Assembly	60
10010-01-62	Optional Single Wheel System Assembly	63
10010-01-63	Optional Tandem Extendable Axle Assembly	66
10010-01-64	Optional Single Wheel Axle, HD Right Side	69
10012-01-65	Extendable Single Wheel Axle,HD Right Side,Modular Extension	72
10010-01-68	Optional Automatic Leveling Assembly.....	74
10010-01-69	Axle Leveling Bars	76
10010-01-70	Standard Axle Tire & Wheel Assembly	78
10010-01-71	Standard Axle Bar Tire & Wheel Assembly	80
10010-01-72	Optional Tandem Bar Tire Assembly	82
10010-01-73	Optional Tandem 15 x 16 Implement Tire Assembly	84
10010-02-01	Disk Header Frame Assembly	86
10010-02-02	Disk Header Drive Shaft Assembly.....	88
10010-02-03	Disk Header 34' Disk Shaft Assembly.....	90
10010-02-04	Disk Header 36" Disk Shaft Assembly	92
10012-02-05	Disk Header Gathering Chain Assembly	94
10010-02-06	Optional Gathering Chain Roller Assembly	96
10010-02-07	Optional Disk Header Gauge Wheel Assembly-Manual	100
10010-02-08	Optional Disk Header Coulter Assembly.....	102
10010-02-70	Optional Header Height Control System.....	106
10010-02-70H	Optional Header Height Control Hydraulic	110

10010-02-71	Optional Dual HHC System	111
10010-02-71H	Optional Dual HHC System Hydraulics	114
10010-03-01	Primary Header Assembly	115
10010-03-02	Secondary Header Frame Assembly	118
10010-03-03	Header Conveyor Drive Shaft Assembly	120
10010-03-04	Opt.42mm Air Cush. Chain Header Drive Assembly	123
10010-03-09	Optional Mud Pusher Assembly.....	126
10010-03-10	Header Conveyor Return Roller Assembly	128
10010-03-11	Header Conveyor Vibrator Shaft Assembly	130
10010-03-12	Secondary Header Frame Assembly Less Vine Assist.....	132
10010-03-13	Optional Header Conveyor Bar Cleaner Assembly.....	134
10010-03-14	Optional Second Vibrator Assembly	136
10010-03-15	Optional Overhead Vine Assist Assembly	139
10010-03-17	Optional Overhead Vine Assist/Full Length	142
10010-04-01	Primary (in Place of) Secondary Shaker Assembly	145
10010-04-02	Primary (in Place of) Secondary Shaker Assembly	148
10010-04-03	Shaker Cover Assembly	150
10010-04-04	Transfer Assembly.....	152
10010-04-05	Optional Transfer x/Vine Chain Assembly	154
10010-04-06	Transfer Drive Shaft Assembly	157
10010-04-07	Transfer Return Roller Assembly.....	160

10010-04-08	Optional Transfer Chain Cleaner Assembly.....	162
10010-04-09	Optional Transfer Dirt Vibrator Assembly	164
10010-04-10	Shaker Chamber Ladder Assembly	168
10010-04-50	Opt. Shaker Chamber w/Vine Chain Assembly	170
10010-04-51	Optional Shaker Chamber Box Shield Assembly.....	174
10010-04-52	Optional Vine Chain Drive Assembly	176
10010-04-52H	Opt. Vine Chain Drive Hyd. Assembly.....	180
10010-04-53	Optional Rear Transfer Assembly.....	182
10010-04-54	Optional Rear Transfer Drive Shaft Assembly	184
10010-04-55	Optional Rear Transfer Return Roller Assembly.....	188
10010-04-56	Rear Transfer w/o Chopper	190
10010-05-01	Primary & Secondary Shaker Drum Assembly	192
10010-05-02	Primary & Secondary Shaker Weight & Box Assembly	194
10010-05-10	Primary Shaker Ring & Finger Assembly.....	198
10010-05-15	Secondary Shaker Ring & Finger Assembly	200
10010-05-18	Shaker Spacer Tube (per shaker) Assembly	202
10010-05-19	Optional Shaker Half-Ring & Finger Assembly	204
10010-05-20	Optional ShakerTine Covers Assembly	206
10010-05-30	Primary 'Bell Pepper' Finger Assembly.....	208
10010-05-31	Secondary 'Bell Pepper' Finger Assembly	210
10010-06-01	Opt. Vine Chopper w/o Sep. Ext. Plumb to Machine	212

10010-06-02	Opt. Vine Chopper w/o Sep. Ext. Plumb to Tractor.....	216
10010-06-50	Optional Vine Chopper w/Separation Extension.....	220
10010-06-51	Opt. Vine Chopper w/Sep. Ext. Plumb to System.....	226
10010-07-01	Cross Conveyor Frame Assembly.....	230
10010-07-02	Cross Conveyor Drive Assembly.....	232
10010-07-03	Optional Cross Drive Assembly, Air Cushion.....	234
10010-07-10	Cross Conveyor Return Roller Assembly.....	236
10010-07-11	Optional Cross Conveyor Chain Cleaner Assembly.....	238
10010-07-15	Opt. Cross Drive Anti-Wrap Shield Assembly.....	240
10010-07-16	Opt. Cross Conveyor Vibrator Assembly.....	242
10010-07-16H	Opt. Cross Vibrator Hydraulic Assembly.....	246
10010-07-50	Optional Cross Frame (for Vine Chain) Assembly.....	248
10010-07-70	Debris Fan Assembly.....	250
10010-07-71	Debris Drum Assembly.....	254
10010-07-72	Cross Conveyor Cover Assembly.....	256
10010-08-01	Rear Elevation Assembly.....	258
10010-08-02	Front Elevation Assembly.....	260
10010-08-03	Elevation Drive Shaft Assembly.....	262
10010-08-07	Opt. Elevation Conveyor Bar Cleaner Assembly.....	264
10010-08-08	Optional Fan Air Intake Extension Assembly.....	266
10010-08-09	Opt. Fan Intake w/Elevation Bar Cleaner Assembly.....	268

10010-08-40	Presort Assembly.....	270
10010-08-41	Front Presort Roller Assembly	272
10010-08-42	Rear Presort Roller Assembly.....	274
10010-08-43	NFM Presort Assembly.....	276
10010-08-44	No Sorter Presort Parts ONLY.....	278
10013-08-50	32" Sorter Assembly, WECO	280
10010-08-60	Debris Panel/Shield Assembly, Long Sorting Table.....	282
10010-08-61	Long Aftersort Frame Assembly	284
10010-08-62	Long Aftersort Auger Assembly	286
10010-08-63	Long Aftersort Center Support Roller Assembly	288
10010-08-64	Long Aftersort Drive Assembly	290
10010-08-65	Long Aftersort Side Panel Assembly	292
10010-09-40	Aftersort Assembly.....	294
10010-09-41	Aftersort Drive Shaft Assembly	296
10010-09-42	Aftersort Divider Bar Assembly	298
10010-09-43	Aftersort Auger Assembly	300
10010-10-01	Discharge Basket Assembly	302
10010-10-02	Discharge Inner Section Assembly	304
10010-10-03	Discharge Outer Section Assembly	306
10010-10-04	Discharge Drive Assembly.....	308
10012-10-11	Optional Narrow Extended Discharge Assembly	312

10010-10-11	Optional Discharge 22" Extension Kit	314
10010-11-01	Canopy Assembly	318
10012-11-02	Optional Canopy Enclosure Assembly	320
10010-11-03	Optional Enclosure Fresh Air Fan	324
10010-11-03H	Enclosure Fresh Air Fan Hydraulic Assembly	326
10010-11-04	Overhead Lift Inner Decking Assembly	328
10010-11-05	Outer Decking Assembly	330
10012-11-05E	Outer Decking Assembly, Extendable Axle	332
10010-12-01	Single Pump Air Compressor Assembly	334
10010-12-02	Air Tank Assembly & Pneumatics	338
10010-12-03	Double Pump Air Compressor Assembly	342
10010-12-04	Opt. Second Air Tank Assembly	344
10010-13-01	Hydraulic Motor Plumbing Assembly	346
10010-13-02	Double Pump Hydraulic Motor Assembly	351
10010-13-03	Oil Cooler Assembly	358
10010-13-04	Double Pump Oil Cooler Assembly	360
10010-13-05	Oil Tank Assembly	362
10010-13-10	Optional Disk Reversing Valve Assembly	366
10010-14-01	Hydraulic Cylinder Plumbing w/ Overhead Lift	368
10010-14-01H	Hydraulic Control Valve	372
10010-14-02	Hydraulic Cylinder Plumbing w/ Overhead Single HHC	374

10010-14-02H	Hydraulic Control Valve, EHC.....	378
10010-14-03	Hydraulic Cylinder Plumbing, No Leveling.....	380
10010-14-03H	Hydraulic Control Valve, No Leveling.....	384
10010-15-10	Electrical Panel Schematic, Tomato.....	386
10010-15-20	Control Box & Hyd. Valve Color Code.....	388
10010-15-21	Control Box Bell Pepper.....	390
10010-15-22	Control Box Single HHC Assembly.....	392
10010-15-23	Double HHC Control Box Assembly.....	394
10010-15-30	Optional Remote Activated Flow Control.....	395
10010-15-31	On Board Control Station.....	398
10010-20-01	Decals For Bell Pepper.....	400
10010-80-02	Optional Spindle & Hub for Single Wheel, Left.....	402
10010-80-03	Optional Spindle & Hub for Single Wheel, Right.....	404
10010-80-04	Hydraulics, Flow Control Parts Assembly.....	406
10010-80-05	Hydraulics, Relief Valve Parts Assembly.....	408
10010-80-06	Roller Parts Assembly.....	410

BELTED CHAIN REPLACEMENT PARTS

	Part #	Description
Gathering Chain 10010-02-05	BC-6-1236-60	Gathering Chain, 3/8 bars 12in wide x 60 links 36mm
	BC-1032-FS	10-32 x 1-1/4" Bolts Flat Head Socket
	BC-1032-TN	10-32 T Nuts
	BC-6-12-ST	3/8" x 12 Belted Chain Rod for 50mm
	BC-BP20-10-T	20mm Backing Plates / 10-32 T Nuts
Header Conveyor Drive Shaft 10010-03-03	BC-7-3242-265	Header Chain, 7/16" bar 42mm pitch 265 links
	BC-1032-FS	10-32 x 1 1/4" bolts Flat Socket Head
	BC-1032-LN	10-32 lock nuts
	BC-7-32-CN	Conn. Rod, 11mm, 32" W Belt Chain, 60mm Tr. Belt
	BC-7-32-ST	7/16" x 32" Belted Chain Rod for 60mm Belt
	BC-BP32	Belt, Rivet backing plate 32mm
	BC-F-42-32-UG	Ultra Gold F Connecting Clip 42-32
Transfer Drive Shaft 10010-04-06	BC-7-3636-105	Vine Chain, 1/2" Bars, 53" Wide, 72 Links, 144mm Pitch
	BC-7-36-CN	Conn. Rod, 11mm, 36" W Belt Chain, 60mm Tr. Belt
	BC-1032-FS	10-32 x 1 1/4" bolts Flat Socket Head
	BC-1032-LN	10-32 lock nuts
	BC-7-36-AC	7/16" x 36" Rod w/24mm Air Cushion Cover
	BC-BP32	Belt, Rivet backing plate 32mm
	BC-F-36-32-UG	Ultra Gold F Connecting Clips 36-32
Cross Conveyor Drive 10010-07-02	BC-7-3236-133	Cross Conveyor Chain
	BC-1032-FS	10-32 x 1 1/4" bolts Flat Socket Head
	BC-1032-LN	10-32 lock nuts
	BC-7-32-ST	7/16" x 32" Belted Chain Rod for 60mm Belt
	BC-7-32-CN	Conn. Rod, 11mm, 32" W Belt Chain, 60mm Tr. Belt
	BC-BP32	Belt, Rivet backing plate 32mm
	BC-F-36-32-UG	Ultra Gold F Connecting Clips 36-32
Front Elevation Assembly 10010-08-02	BC-7-3236-186-UC	36mm x 32" Belted Chain, 186 Pitches, Upcranked
	BC-1032-FS	10-32 x 1 1/4" bolts Flat Socket Head
	BC-1032-LN	10-32 lock nuts
	BC-7-32-CN	Conn. Rod, 11mm, 32" W Belt Chain, 60mm Tr. Belt
	BC-BP32	Belt, Rivet backing plate 32mm
	BC-F-36-32-UG	Ultra Gold F Connecting Clips 36-32
	BC-7-32-ST	7/16" x 32" Belted Chain Rod for 60mm Belt
RI-25-BC	25mm Belted Chain Rivets	

Discharge Drive

10010-10-04

BC-6-2036-307	Discharge Chains with flights
BC-1032-FS	10-32 x 1 1/4" bolts Flat Socket Head
BC-1032-LN	10-32 lock nuts
BC-F-36-20-UG	Ultra Gold F Connecting Clips 36-20
BC-6-20-ST	3/8" x 20" Belted Chain Rod (Straight)
BC-6-20-FL	Rubber Elevator Flights
BC-7-20-CN	Conn. Rod, 11mm, 20" W Belt Chain, 50mm Tr. Belt
RI-19-BC	19mm Belted Chain Rivets
BC-BP20	Belt, Rivet Backing Plates

BELTED CHAIN REPLACEMENT PARTS FOR OPT. COMPONENTS

Opt. 42mm Air Cushion Chain Header Drive 10010-03-04	BC-7-3242-265AC	Overhead Assist Chain for High Capacity Tomato
	BC-1032-FS	10-32 x 1 1/4" bolts Flat Socket Head
	BC-1032-LN	10-32 lock nuts
	BC-7-32-AC	7/16" x 32" Rod w/24mm Air Cushion Cover
	BC-7-32-CN	Conn. Rod, 11mm, 32" W Belt Chain, 60mm Tr. Belt
	BC-BP32	Belt, Rivet backing plate 32mm
	BC-F-42-32-UG	Ultra Gold F Connecting Clip 42-32
Opt. Overhead Vine Assist 10010-03-15	BC-6-3272-74-AI	32" x 72mm, 74 Bars, 60mm Belting, 3/8" Bar
	BC-1032-FS	10-32 x 1 1/4" bolts Flat Socket Head
	BC-1032-LN	10-32 lock nuts
	BC-3510	Grooveless Snap Ring 10mm
	BC-F-60SP	60mm Connecting Pin, Smooth w/Grooves for Grip Clip
	BC-6-32-ST	3/8" 32" Belted Chain Rods for 60mm Belt
	BC-BP32	Belt, Rivet backing plate 32mm
Opt. Vine Chain Drive 10010-04-52	BC-7-36144-61	Vine Chain
	BC-1032-FS	10-32 x 1 1/4" bolts Flat Socket Head
	BC-1032-LN	10-32 lock nuts
	BC-F-36-32-UG	Ultra Gold F Connecting Clips 36-32
	BC-7-36-CN	Conn. Rod, 11mm, 36" W Belt Chain, 60mm Tr. Belt
	BC-7-36-ST	7/16" x 36" Belted Chain Rod for 60mm Belt
	BC-BP32	Belt, Rivet backing plate 32mm
Opt. Rear Transfer Drive Shaft 10010-04-54	BC-7-3636-75	Rear Transfer, Belted Chain
	BC-1032-LN	10-32 lock nuts
	BC-1032-FS	10-32 x 1 1/4" bolts Flat Socket Head
	BC-F-36-32-UG	Ultra Gold F Connecting Clips 36-32
	BC-7-36-CN	Conn. Rod, 11mm, 36" W Belt Chain, 60mm Tr. Belt
	BC-7-36-AC	7/16" x 36" Rod w/24mm Air Cushion Cover
	BC-BP32	Belt, Rivet backing plate 32mm
Opt. Cross Drive Assembly, Air Cushion 10010-07-03	BC-7-3236-133AC	Cross Conveyor Belt w/Air Cushion
	BC-1032-FS	10-32 x 1 1/4" bolts Flat Socket Head

BC-1032-LN	10-32 lock nuts
BC-7-32-AC	7/16" x 32" Rod w/24mm Air Cushion Cover
BC-BP32	Belt, Rivet backing plate 32mm
BC-F-36-32-UG	Ultra Gold F Connecting Clips 36-32
BC-7-32-ST	7/16" x 32" Belted Chain Rod for 60mm Belt

**Opt. Narrow Discharge
10010-10-10**

BC-6-2036-307-SF	Discharge Chain with Short Flights
BC-1032-FS	10-32 x 1 1/4" bolts Flat Socket Head
BC-1032-LN	10-32 lock nuts
BC-F-36-20	F Connecting Clips 36-20
BC-6-20-ST	3/8" x 20" Belted Chain Rod (Straight)
BC-7-20-CN	Conn. Rod, 11mm, 20" W Belt Chain, 50mm Tr. Belt
RI-19-BC	19mm Belted Chain Rivets
BC-BP20	Belt, Rivet Backing Plates

**Opt. Discharge 22" Extension Kit
10010-10-11**

BC-6-2036-30FL	Extension for Tomato Discharge Elevator
BC-1032-FS	10-32 x 1 1/4" bolts Flat Socket Head
BC-1032-LN	10-32 lock nuts
BC-F-36-20	F Connecting Clips 36-20
BC-6-20-ST	3/8" x 20" Belted Chain Rod (Straight)
BC-7-20-CN	Conn. Rod, 11mm, 20" W Belt Chain, 50mm Tr. Belt
RI-19-BC	19mm Belted Chain Rivets
BC-BP20	Belt, Rivet Backing Plates

MOTOR REPLACEMENT PARTS

	Assembly	Part #	Description
Disk Header Drive Shaft	10010-02-02	HM-1420-TC	TCI Motor
		KEY-5-5-20	Shaft Key
Header Conveyor Drive Shaft	10010-03-03	HM-1228-TC	TCI Motor
		KEY-5-5-20	Shaft Key
Header Conveyor Vibrator Shaft	10010-03-11	HM-412-1	Hydraulic Motor
		HM-412B	Key
		HM-2100-SK	Seal & Gasket Kit
		HM-2100-BRG	Bearing
Transfer Drive Shaft	10010-04-06	HM-210-TC	TCI Motor
		KEY-4-4-15	Shaft Key, 1/4" x 1/4" x 15/16" Woodruff Key
Primary & Secondary Shaker Drum	10010-05-01	HM-103-TC	TCI Motor
		HM-103-SK	Seal Kit
		KEY-4-4-15	Shaft Key, 1/4" x 1/4" x 15/16" Woodruff Key
Primary & Secondary Shaker Weight & Box	10010-05-02	HM-412-1	Hydraulic Motor
		HM-412B	Key
		HM-2100-SK	Seal & Gasket Kit
		HM-2100-BRG	Bearing
Cross Conveyor Drive	10010-07-02	HM-204-TC	TCI Motor
		KEY-4-4-15	Shaft Key, 1/4" x 1/4" x 15/16" Woodruff Key
Cross Conveyor Return Roller	10010-07-10	HM-214-TC	Hydraulic Motor
Debris Fan	10010-07-70	HM-712-1	Hydraulic Motor
		HM-412B	Key
		HM-2100-SK	Seal & Gasket Kit
		HM-2100-BRG	Bearing
Debris Drum	10010-07-71	HM-204-TC	TCI Motor
		KEY-4-4-15	Shaft Key, 1/4" x 1/4" x 15/16" Woodruff Key
Elevation Drive Shaft	10010-08-03	HM-204-TC	TCI Motor
		KEY-4-4-15	Shaft Key, 1/4" x 1/4" x 15/16" Woodruff Key

Rear Presort Roller Assembly	10010-08-42	HM-208-TC KEY-4-4-15	TCI Motor Shaft Key, 1/4" x 1/4" x 15/16" Woodruff Key
Long Aftersort Drive	10010-08-64	HM-204-TC KEY-4-4-15	TCI Motor Shaft Key, 1/4" x 1/4" x 15/16" Woodruff Key
Aftersort Drive Shaft	10010-09-41	HM-204-TC KEY-4-4-15	TCI Motor Shaft Key, 1/4" x 1/4" x 15/16" Woodruff Key
Discharge Drive	10010-10-04	HM-210-TC KEY-4-4-15	TCI Motor Shaft Key, 1/4" x 1/4" x 15/16" Woodruff Key
Double Pump Air Compressor	10010-12-03	HM-122 HM-2100-SK HM-2100-BRG	Motor, Hydraulic, 1-3/4" Gear, #12 SAE Ports Seal & Gasket Kit Bearing
Oil Cooler	10010-13-03	HM-1020 HM-0381 HM-2585 HM-2686 HM-1801	Cooling Fan Motor Ball Bearing Ring Seal Snap Ring Seal Kit for Commercial Intertech
Double Pump Oil Cooler	10010-13-04	HM-412-1 HM-412B HM-2100-SK HM-2100-BRG	Hydraulic Motor Key Seal & Gasket Kit Bearing

MOTOR REPLACEMENT PARTS FOR OPT. COMPONENTS

Opt. 42mm Air Cushion Chain Header Drive	10010-03-04	HM-1228-TC KEY-5-5-20	TCI Motor Shaft Key
Opt. second Vibrator Assembly	10010-03-14	HM-412-1 HM-412B HM-2100-SK HM-2100-BRG	Hydraulic Motor Key Seal & Gasket Kit Bearing
Opt. Overhead Vine Assist	10010-03-15	HM-210-TC KEY-4-4-15	TCI Motor Shaft Key, 1/4" x 1/4" x 15/16" Woodruff Key
Opt. Overhead Vine Assist/Full Length	10010-03-17	HM-210-TC KEY-4-4-15	TCI Motor Shaft Key, 1/4" x 1/4" x 15/16" Woodruff Key
Opt. Transfer Dirt Vibrator	10010-04-09	HM-412-1 HM-2100-SK HM-2100-BRG	TCI Hydraulic Motor Seal & Gasket Kit Bearing
Opt. Vine Chain Drive	10010-04-52	HM-1420-CH HM-103-SK KEY-4-4-15	Char Lynn Motor Seal Kit Shaft Key, 1/4" x 1/4" x 15/16" Woodruff Key
Opt. Rear Transfer Drive Shaft	10010-04-54	HM-210-TC KEY-4-4-15	TCI Motor Shaft Key, 1/4" x 1/4" x 15/16" Woodruff Key
Opt. Rear Transfer Return Roller	10010-04-55	HM-204-TC KEY-4-4-15	TCI Motor Shaft Key, 1/4" x 1/4" x 15/16" Woodruff Key
Opt. Vine Chopper w/o Sep. Ext. Plumb to Machine	10010-06-01	HM-122 HM-2100-SK HM-2100-BRG	Motor, Hydraulic, 1-3/4" Gear, #12 SAE Ports Seal & Gasket Kit Bearing
Opt. Vine Chopper w/o Sep. Ext. Plumb to Tractor	10010-06-02	HM-115 HM-2100-SK HM-2100-BRG	Hydraulic Motor Seal & Gasket Kit Bearing
Opt. Vine Chopper w/Separation Extension	10010-06-50	HM-115 HM-2100-SK HM-2100-BRG	Hydraulic Motor Seal & Gasket Kit Bearing

Opt. Vine Chopper w/Sep. Ext. Plumb to System	10010-06-51	HM-115	Hydraulic Motor
		HM-2100-SK	Seal & Gasket Kit
		HM-2100-BRG	Bearing
Opt. Cross Drive Assembly, Air Cushion	10010-07-03	HM-204-TC	TCI Motor
		KEY-4-4-15	Shaft Key, 1/4" x 1/4" x 15/16" Woodruff Key
Opt. Cross Conveyor Vibrator	10010-07-16	HM-412-1	Hydraulic Motor
		HM-412B	Key
		HM-2100-SK	Seal & Gasket Kit
		HM-2100-BRG	Bearing

**PARTS
CATALOG**

10010-01-01 Optional Overhead Lift/Standard Tongue

<u>Ref</u>	<u>Part No.</u>	<u>Description</u>	<u>Parts – Assembly</u>	<u>Will Fit SN</u>	<u>Remarks</u>
1	FRM-1018	Overhead Lift Frame/Standard Tongue	1		
2	191-1133A	Shaker Angle (3 x 5 angle)	1	19101-	
3	191-1133R	Post, Shaker Angle	1	19101-	
4	191-1136	Frame, Debris Air Flow, Rear Channel	1	19101-	
5	191-1137	Frame, Front Debris	1	19101-	
6	FRM-1156	Overhead Header Lift (upper)	1		
7	193-1138A	Rear roof support, upper	1	19301-	
8	193-1138C	Post, Rear Inner Presort	1	19301-	
9	193-1138B	Rear roof support, lower	1	19301-	
10	193-1139A	Front Canopy Support , Top	1	19301-	
11	193-1139B	Front Roof support, Bottom	1	19301-	
12	191-1132	Frame, Shaker	1	19101-	
13	POS-0210	Post Mount,Frnt Right Outer, Aftersort,190	1		
14	POS-0211	Post,Frnt Inner,Aftersort,190	1		
15	POS-0209	Post,Rear Outer, Aftersort,190	1		
16	POS-1134	Post, Shaker Angle, W.A.	1		
17	194-1131	Leveling Cylinder Cover	1	19401-	
18	194-1135	Shield, Dust	1		
19	194-1414	Front Rail	1	19401-	
20	200-108	Slide Guide Wldmt, Reinforced	1		
23	BOX-7022	Removable Tool Box	1		
24	BOX-7025	Removable Tool Box Mounting	1		
26	POS-130	Post, Handsort, Inner	1	KIT-800	For serial group: 19601-
28	SUP-1101	Support,Shaker Frame	1		
29	FRM-1158	Cylinder Mount, Inner, Standard Tongue	1		
30	SUP-736	Support, Rear Debris Fan, Handsort	1	KIT-800	
31	191-927	Discharge Elevator Mount, Rear	1	19101	
32	191-926	Discharge Elevator Mount, Front	1	19101-	

33	PAN-1134	Panel, Shaker Angle	1	
34	DC-3025	Red and White Reflective Tape @ 150 ft Roll	0.107	
35	DC-1183	Company Information Decal, 3' x 7.75'-	1	
36	DC-1180	Serious Injury/Death Decal, Read Manual	1	
37	FRM-1157	Outer Cylinder Mount, Standard Tongue	1	
38	HC-250-2408-OR	Hydraulic Cylinder 2 1/2 x 24 #8 SAE w/O-Piston Ring Seal	2	NOT TO BE USED IN SINGLE ACTING APPLICATIONS Replaces HC-250-2408-IV
39	POS-0212	Post,Inner Rear,Aftersort,190	1	

10010-01-01

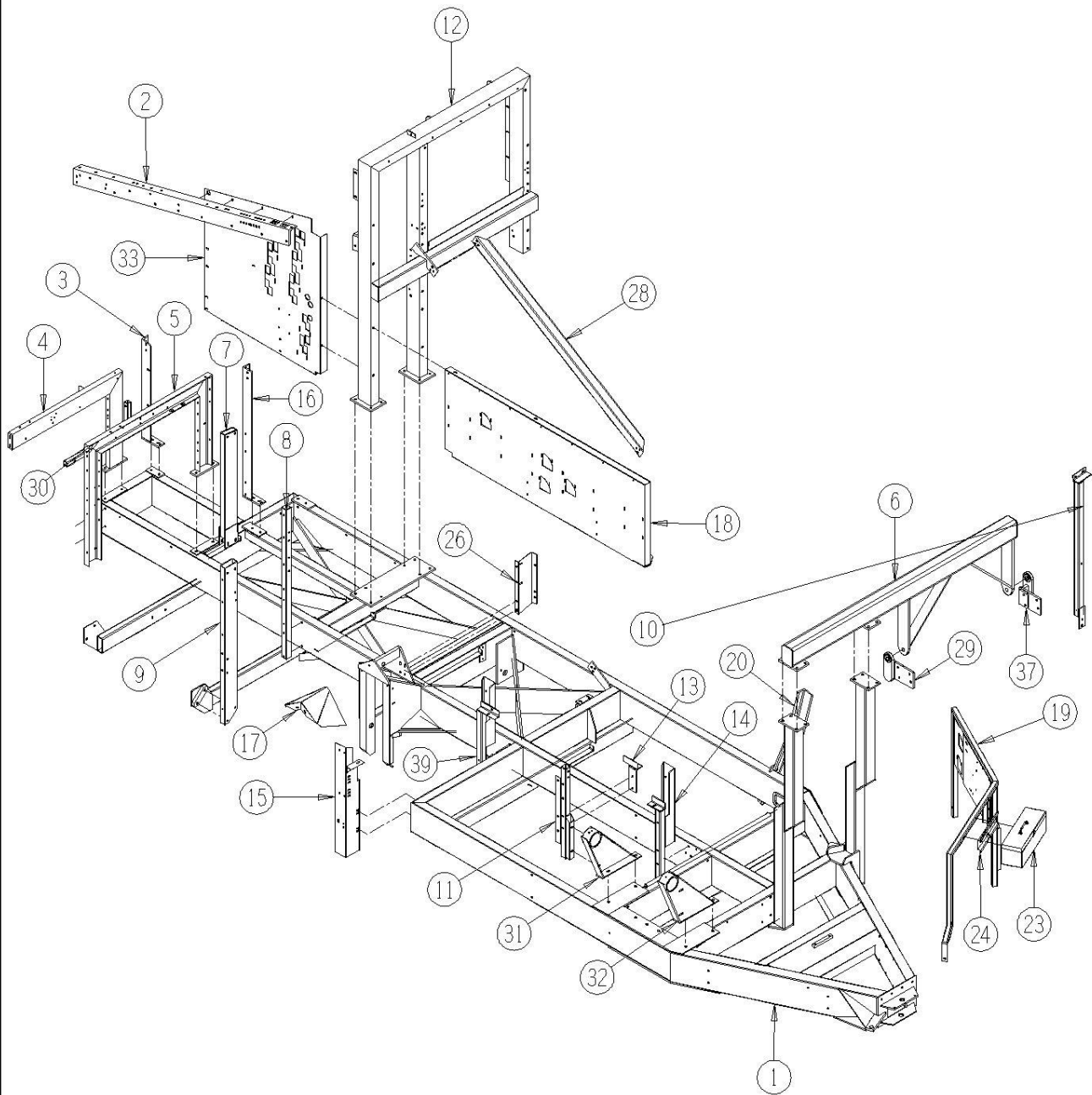

10010-01-02 Optional Overhead Lift/Gooseneck Hitch Assembly

<u>Ref</u>	<u>Part No.</u>	<u>Description</u>	<u>Parts – Assembly</u>	<u>Will Fit SN</u>	<u>Remarks</u>
1	FRM-1007	190 Frame, Overhead Lift, Gooseneck Hitch	1		
2	191-1133A	Shaker Angle (3 x 5 angle)	1	19101-	
3	191-1133R	Post, Shaker Angle	1	19101-	
4	191-1136	Frame, Debris Air Flow, Rear Channel	1	19101-	
5	191-1137	Frame, Front Debris	1	19101-	
6	FRM-1156	Overhead Header Lift (upper)	1		
7	193-1138A	Rear roof support, upper	1	19301-	
8	193-1138C	Post, Rear Inner Presort	1	19301-	
9	193-1138B	Rear roof support, lower	1	19301-	
10	193-1139A	Front Canopy Support , Top	1	19301-	
11	193-1139B	Front Roof support, Bottom	1	19301-	
12	191-1132	Frame, Shaker	1	19101-	
13	POS-0210	Post Mount,Frnt Right Outer, Aftersort,190	1		
14	POS-0211	Post,Frnt Inner,Aftersort,190	1		
15	POS-0209	Post,Rear Outer, Aftersort,190	1		
16	POS-1134	Post, Shaker Angle, W.A.	1		
17	194-1131	Leveling Cylinder Cover	1	19401-	
18	194-1135	Shield, Dust	1		
19	194-1414	Front Rail	1	19401-	
20	200-108	Slide Guide Wldmt, Reinforced	1		
23	BOX-7022	Removable Tool Box	1		
24	BOX-7025	Removable Tool Box Mounting	1		
28	SUP-1101	Support,Shaker Frame	1		
29	FRM-1155	InnerCyl. Mount, Overhead Lift Header, 190	1		
30	FRM-1154	Outer Cyl. Mount,Overhead Lift Header 190	1		
31	191-927	Discharge Elevator Mount, Rear	1	19101	
32	191-926	Discharge Elevator Mount, Front	1	19101-	
33	PAN-1134	Panel, Shaker Angle	1		

34	DC-1180	Serious Injur/Death Decal, Read Manual	1	
35	DC-1183	Company Information Decal, 3" x 7.75"-	1	
36	DC-3025	Red and White Reflective Tape @ 150 ft Roll	1	
37	192-1125	Mount, Jack Stand, Frame, 2-Point Hitch	1	
38	192-1125A	Adjuster	1	
39	192-1125B	Pin, Jack Stand, Frame, 2-Point Hitch Machines	1	
40	193-918	Cylinder bracket frame	1	
41	MOU-0209	Valve Mounting Plate, 190 Tomato	1	
44	HA-1071-H	Hydra-zorb Tube Clamp 1" (3 pc.)	2	19401-
45	HA-1072-H	Hydra-zorb Tube Clamp ¾" (3 pc.)	3	19401-
46	HC-250-2408-OR	Hydraulic Cylinder 2 1/2 x 24 #8 SAE w/O-Piston Ring Seal	2	NOT TO BE USED IN SINGLE ACTING APPLICATIONS
47	POS-0212	Post,Inner Rear,Aftersort,190	1	

10010-01-02

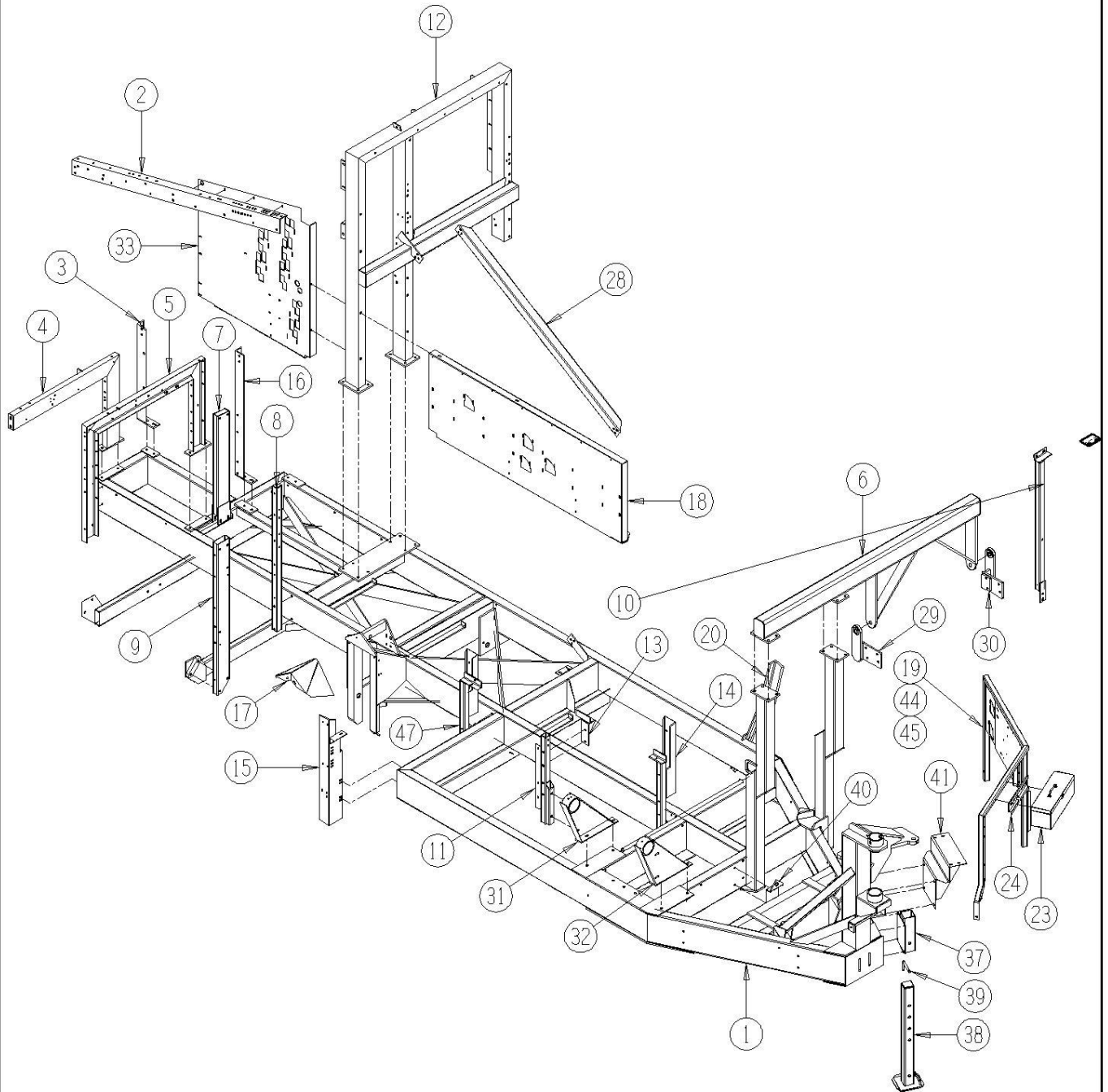

10010-01-20 Tongue Assembly

<u>Ref</u>	<u>Part No.</u>	<u>Description</u>	<u>Parts – Assembly</u>	<u>Will Fit SN</u>	<u>Remarks</u>
1	FRM-1102	TONGUE	1	19701-	Replaces 194-1102
2	STD-1002	Stand, PTO, Black	1		
3	DC-0013	Decal, 'Improper Hookup May Cause PTO Shaft Failure, Harvesters	1		
4	192-1103	Frame, Swivel Pin	1	19201-	
5	PIN-6-32	Roll Pin 3/8" x 2"	1		
6	MOU-1005	Mount, Pony Pump, Vine Chopper, 190 Tomato	1		
7	SUP-3200	Hose Support	1	19100-30095001-	
8	WH-1125	Machine Jack for Tomato Harvester	1	19101-	
9	MOU-0209	Valve Mounting Plate, 190 Tomato	1		
11	196-1129	Mount, Rear Pump (Tomato)	1	19101-	Replaces 191-1129 NOTE: Use with #HP-365-C1
12	193-918	Cylinder bracket frame	1		
13	FRM-3167	Safety Chain, Agricultural, 30,400 lb. Capacity	1	19701-30097001-	
14	HP-365-P1	Hydraulic Pump, Permco 360	1		Replaces HP-365-C1-SP. (requires 1 HP-1003-XSP)
15	HP-1003-XSP	Overhung Load Adapter With Weep Hole, Splined Int, Extended External	1	73008001-	
20	HC-200-0808	Hydraulic Cylinder 2" x 8" #8 SAE Ports	1	19201-	Seal kit for Lion, HC-200-112
100	BL-8-LW	1/2 SPLIT LW ZC	6		
101	BL-8-N	1/2-13 HEX FIN NUTS ZC	6		
102	BL-8-700-FS	1/2-13 X 7 FL SOC CAPS	2		
103	BL-8-750-FS	1/2-13 X 7 1/2 FL SOC CAPS	3		
104	BL-8-800-FS	1/2-13 X 8 FL SOC CAPS	1		
105	BL-16-700-H	Hex Bolt 1 x 7 Zinc Grade 5	1		
106	BL-16-LN	1" Lock Nuts w/ Nylon Inserts	1		
107	BL-16-SW	1" SAE Washer	2		
601	HA-1004-4	Test Point Plug #4 SAE Thread	4		
602	A-6901-12-12-4SAE	12 SAE x 3/4" FPX 90°w/4 SAE Port, Forged	2		
603	A-6901-10-8-4SAE	10 SAE x 1/2 FPX90° W/ 4SAE Port, Forged	2		
605	A-4456-32-32	Flange Nipple, 2" 45°	2		

606	HOS-2-3	2" Suction Hose, Nitrile/Neoprene, Black	12	
607	HA-1005-T	Test Point Probe	1	
608	HA-1004-G	Hydraulic, Pressure Gauge w/1/4 NPT Stem	1	
609	A-4444-32-32	2" Male Pipe Hose Barb	4	
611	A-SFK-32	2" Split Flange Kit	2	
801	A-90DF-32	O Ring for Flange Face 2"	1	A-SFK-32
802	HP-1003A	Rear seal for HP-1003	1	11001
803	HP-1003B	Front seal for HP-1003	1	11101
804	HP-1003S	Output Shaft for HP-1003	1	HP-1003
805	HP-365B	Key for Hydraulic Pump, Model 365	1	HP-365-C1 & HP-365-C3
806	KEY-6-6-40	Keystock 3/8" x 3/8" x 2 1/2" Square Cut (1018)	1	
808	GF-1827-65L	Grease Fitting 1/8 NPT Long 65°	1	
809	DC-0041	Decal, Control Box, Tomato, '02	1	
810	EL-27W470	Tractor Connector (Female)	1	

10010-01-20

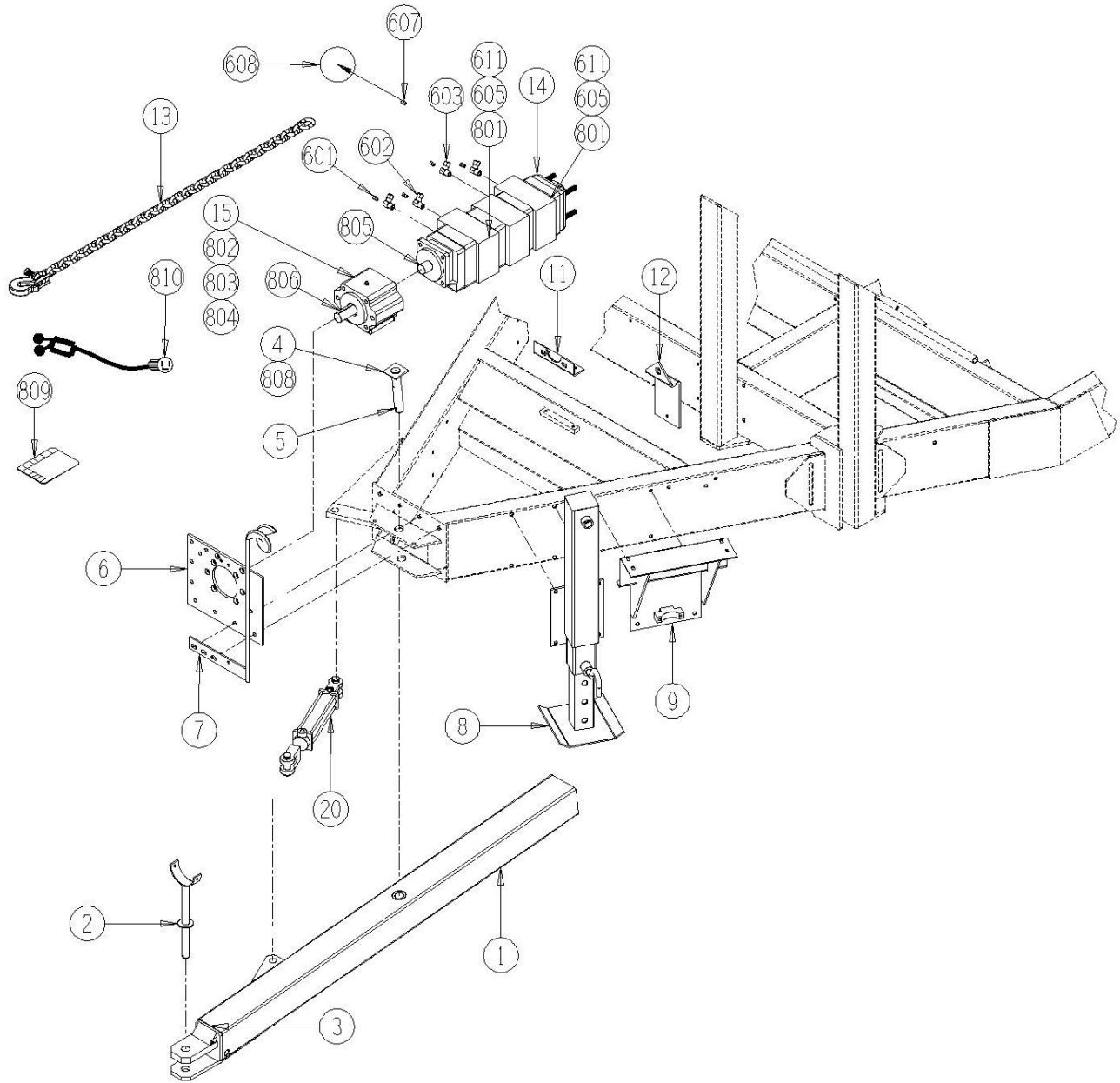

10010-01-20H Tongue Hydraulic Assembly

<u>Ref</u>	<u>Part No.</u>	<u>Description</u>	<u>Parts – Assembly</u>	<u>Will Fit SN</u>	<u>Remarks</u>
601	H32-49	2" Suction Hose From Tank 2-Point 49"	1		
602	H32-16	2" Suction Hose From Tank 2-Point 16"	2		
603	H10-38-8MP-12MJ	5/8 in hose 1/2MP-3/4MJIC x 38 in long	2		
604	H12-39-12MP-16MJ	3/4 in hose 3/4MP-1MJIC x 39 in long	1		
605	H12-45-12MP-16MJ	3/4 in hose 3/4 MP x 1" MJIC x 45 in long	1		
606	CL-225	2 1/4" T-Bolt Clamp	8		
607	HV-GV-200	2" Brass Gate Valve	2		
608	A-4444-32-32	2" Male Pipe Hose Barb	4		
609	H32-59	2" Suction Hose From Tank 2-Point 59"	1		

10010-01-20H

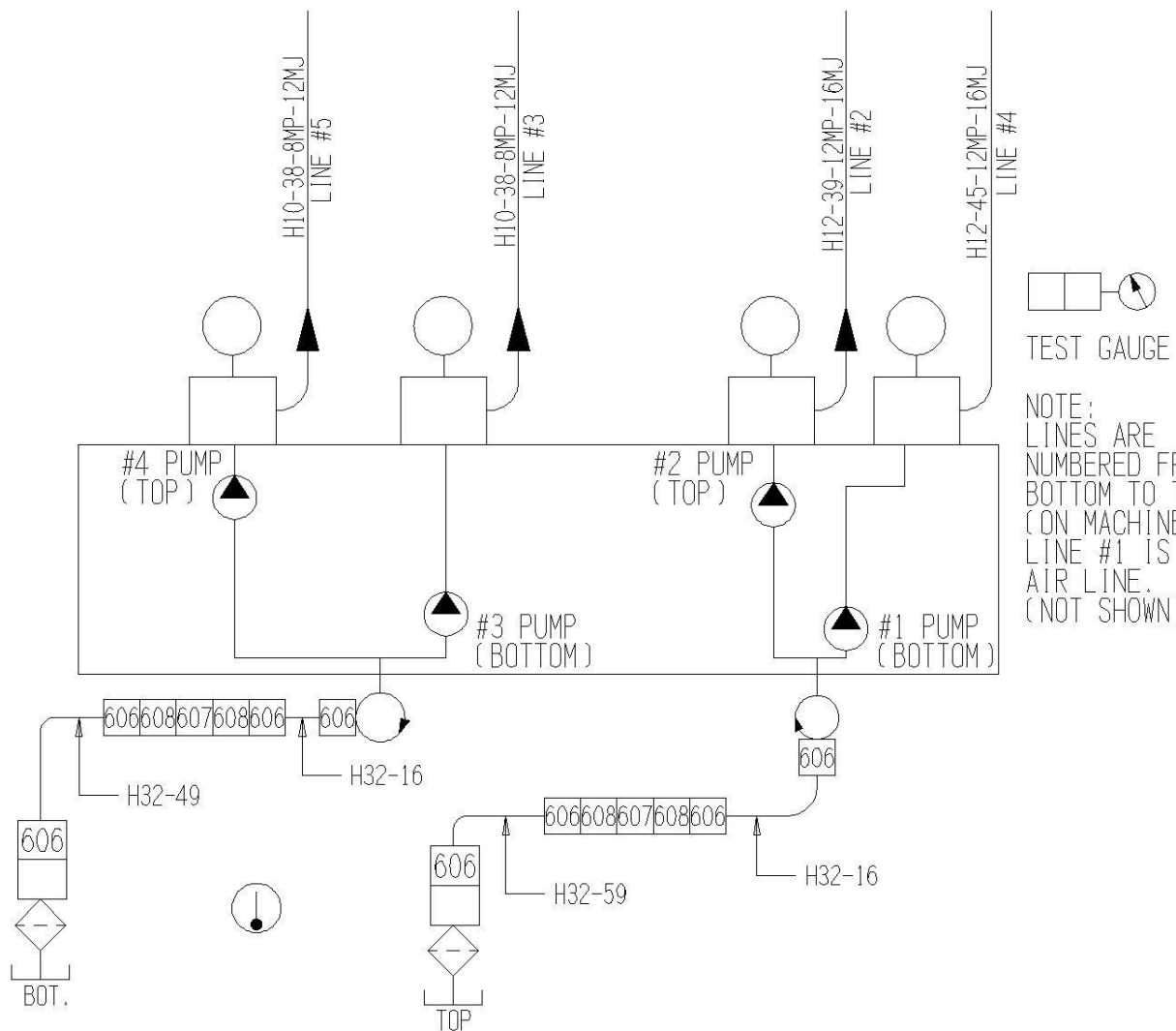

10010-01-21 Optional Gooseneck Tongue Assembly

<u>Ref</u>	<u>Part No.</u>	<u>Description</u>	<u>Parts – Assembly</u>	<u>Will Fit SN</u>	<u>Remarks</u>
1	ARM-2P01	Arm, Gooseneck Hitch, Machine Connection	1		May require modification to PIN-2P01 when installing on 40001001-40002003 or on 10002005.
2	BAR-8213	Bar, Spacer, Back Top, Hitch/Tongue, HC290	1		
3	BAR-8214	Bar, Spacer, Back, Bottom, Hitch/Tongue	1	BAR-8214	
4	BAR-8215	Bar, Spacer, Front Top, Hitch/Tongue, HC290	1		
5	BAR-8216	Bar, Spacer, Front Middle, Hitch/Tongue	1		
6	BAR-8217	Bar, Spacer, Front Bottom, Hitch/Tongue	1		
7	BT-0018	Belting, Hose Holder, Hitch Arm, 2-Point Hitch	1		
8	BT-8110	Belting, Hose Holder, Gooseneck	2		
9	BU-2P01	Bushing, Arm, Gooseneck, Main Frame	1		
10	MOU-2P01	Pin, Mount, Gooseneck Hitch	1		
11	PIN-2P01	Pin, Gooseneck Hitch Pivot, Top of Tractor	1		Will require modification to ARM-2P01 when installing on 40001001-40002003 or on 10002005.
12	POS-8110	Post, Pivot Holder, Tongue	1		
13	SFT-2P01	Shaft, Gooseneck Hitch Pivot, Swivel	1		
14	SFT-8210	Shaft, Hose Holder, 190 Frame	1		
15	SUP-0016	Support, Hose, Hydraulic Hose, Tongue, Rear	1		
16	SUP-8110	Support, Pivoting Hose Holder, Tongue	2		
17	SUP-8210	Support, Rear Swivel Plate, Gooseneck Hitch	1		
18	GF-1428	Grease Fitting 1/4' x 28 straight	8		
19	GF-1827-45	Grease Fitting 1/8 NPT 45°	5		
21	HC-250-1208	Tie Rod Cylinder, Standard 2 1/2' x 12'	1		Seal Kit Part No. HC-250-1208-SK (PMCK-B200000)
22	BAR-8218	Bar, Spacer, Front, Gooseneck Hitch	2		
23	SPA-8213	Spacer, Back, Hitch Support	2		
24	PR34413	Bronze Bushing for Spreader, 3-1/2' Dia Shaft	4		
110	BL-12-550-8	¾' x 5 1/2', HH C/S G8 ZC	3		
600	H8-108-8MP-8MP	1/2 in hose 1/2MP x 1/2MP x 108 in long	-1		
600	H8-184-8MP-8MP	1/2 in hose 1/2MP x 1/2MP x 184 in long	1		

601	H8-195-8MP-8MP	1/2 in hose 1/2MP x 1/2MP x 195 in long	1
601	H8-120-8MP-8MP	1/2 in hose 1/2MP x 1/2MP 120 in. long	-1

10010-01-21

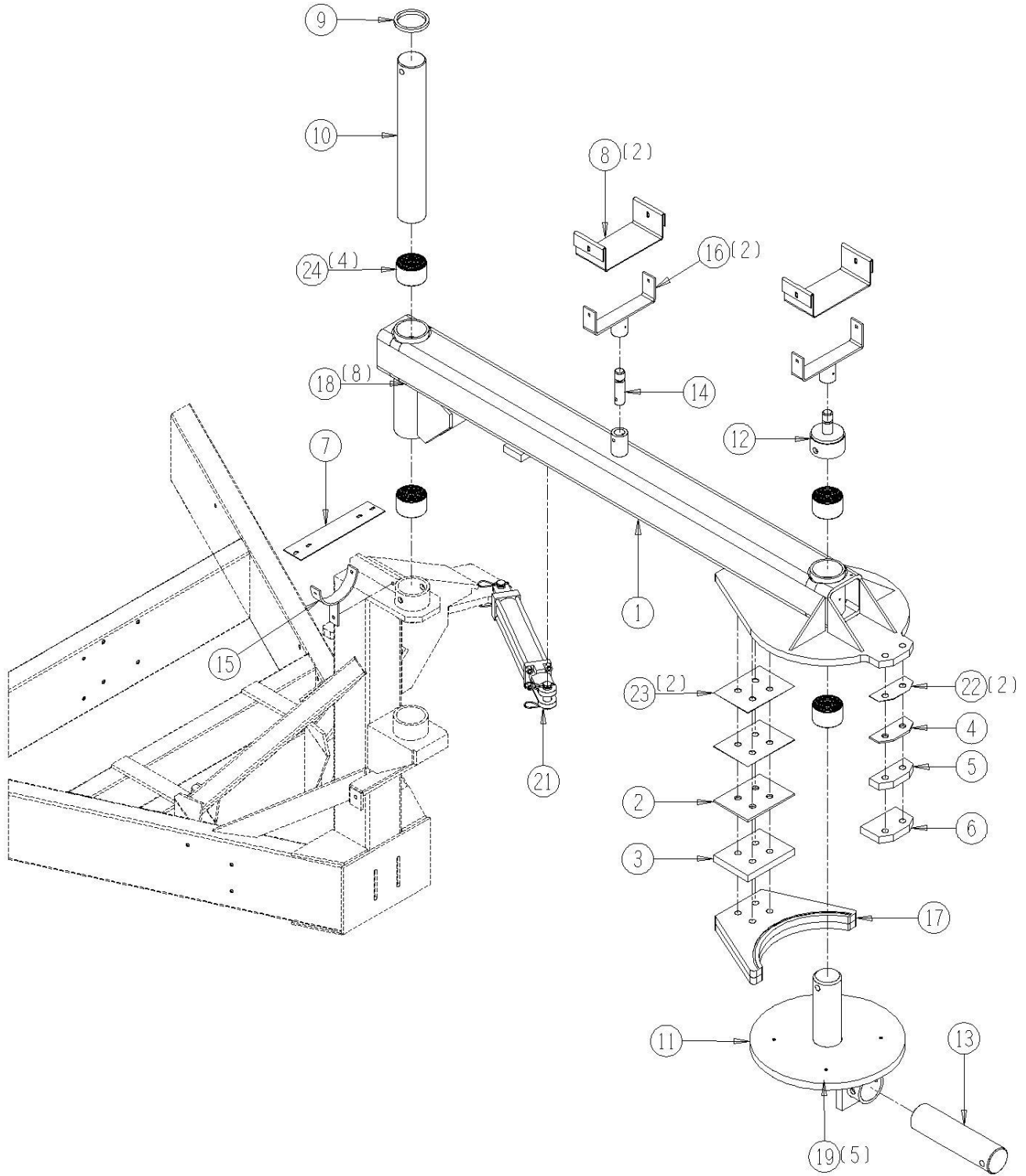

10010-01-22 Optional Gooseneck Hitch Assembly

<u>Ref</u>	<u>Part No.</u>	<u>Description</u>	<u>Parts – Assembly</u>	<u>Will Fit SN</u>	<u>Remarks</u>
1	FRM-2P04	Frame, 190 Gooseneck Hitch Mount	1		
2	SUP-2P01	Support, hydraulic Pump, Bottom Arms	1		
3	BT-1402	Belting on Gooseneck Hitch Mount	1		
4	HP-365-P1	Hydraulic Pump, Permco 360	1		Replaces HP-365-C1-SP. (requires 1 HP-1003-XSP)
5	HP-1003-XSP	Overhung Load Adapter With Weep Hole, Splined Int, Extended External	1	73008001-	
6	PIN-003P	Pin, Quick Hitch & Tomato	2		
7	HOS-3-4-72SP	Hose 3', Suction Line Cover Clear, 190 Tomato	2		
8	STRP-1050	10' Tarp Straps	3		
9	FRM-3167	Safety Chain, Agricultural, 30,400 lb. Capacity	0	19701- 30097001-	
10	WT-17H	Heavy Duty Wire Tie 17.5'	20		
11	CL-225	2 1/4' T-Bolt Clamp	8		
12	CL-375	3' Hose Clamp, Heavy Duty T-Bar, 3.375-3.75'	2		
13	A-SFK-32	2' Split Flange Kit	2		
19	DC-0041	Decal, Control Box, Tomato, '02	1		
21	BT-0056	Belting, Hose Wrap, Tomato	2		
22	BT-0057	Belting, Suction Hose Wrap	1		
100	BL-4-200-H	1/4-20 X 2 HEX CAP G5 ZC	4		
101	BL-4-LN	1/4-20 HEX LN NE ZC	4		
800	EL-805	Automotive Fuses 10 Amp	0		
801	HP-1003A	Rear seal for HP-1003	0	11001	
802	HP-1003B	Front seal for HP-1003	0	11101	
803	HP-1003S	Output Shaft for HP-1003	0	HP-1003	
804	HP-365B	Key for Hydraulic Pump, Model 365	0	HP-365-C1 & HP-365-C3	
805	KEY-6-6-40	Keystock 3/8' x 3/8' x 2 1/2' Square Cut (1018)	0		
806	A-90DF-32	O Ring for Flange Face 2'	0	A-SFK-32	

10010-01-22

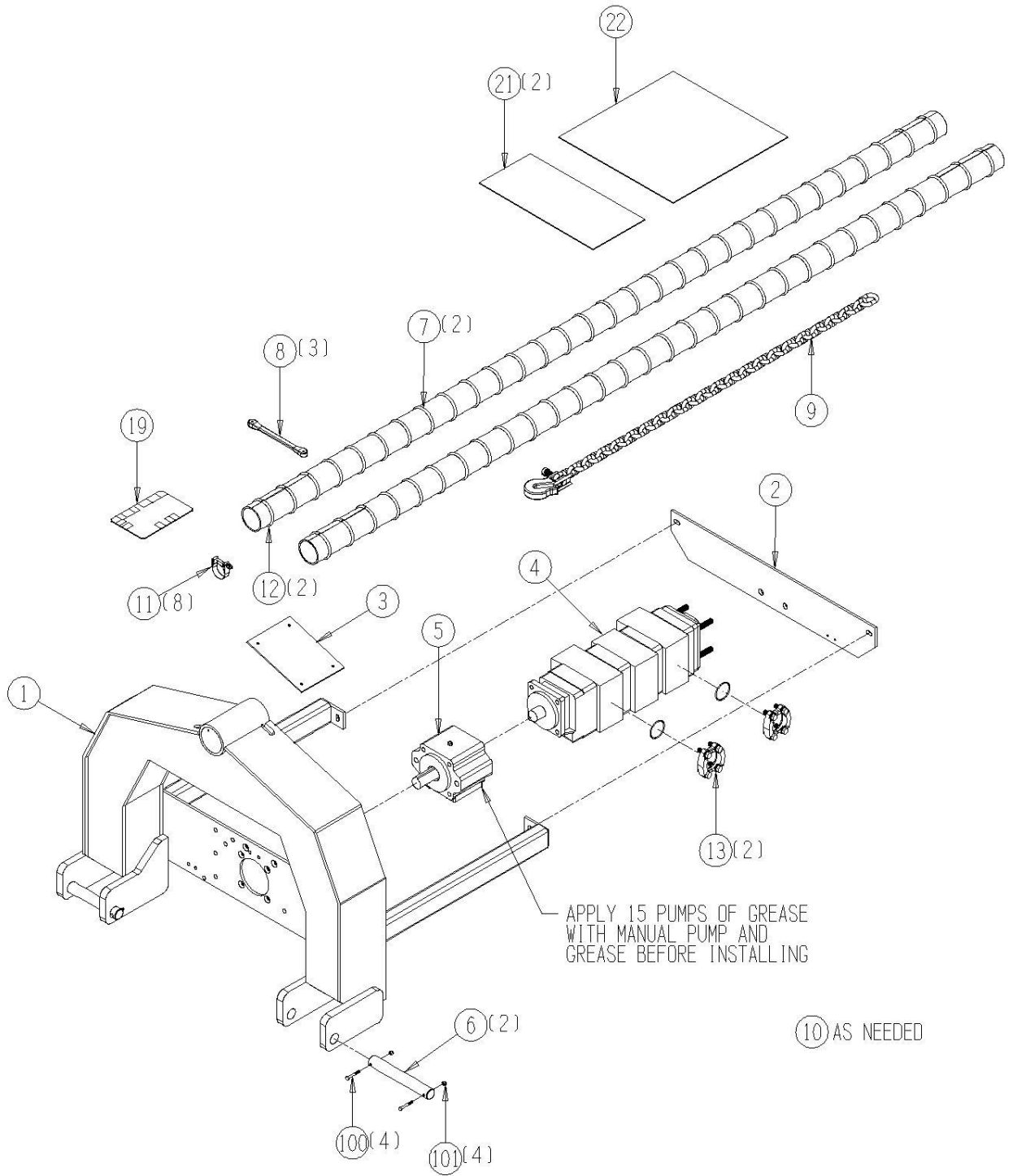

10010-01-22H Gooseneck Hitch Hydraulic Assembly

<u>Ref</u>	<u>Part No.</u>	<u>Description</u>	<u>Parts – Assembly</u>	<u>Will Fit SN</u>	<u>Remarks</u>
600	A-4456-32-32	Flange Nipple, 2' 45°	2		
601	H12-174-12MP-16MJ	¾ in hose ¾MP-1MJIC x 174 in long	2		
602	A-6901-10-8-4SAE	10 SAE x 1/2 FPX90° W/ 4SAE Port, Forged	2		
603	HA-1004-G	Hydraulic, Pressure Gauge w/1/4 NPT Stem	1		
604	A-6901-12-12-4SAE	12 SAE x ¾' FPX 90°w/4 SAE Port, Forged	2		
605	H10-180-8MP-12MJ	5/8 in hose 1/2MP X ¾MJIC 180 in long	2		
606	HA-1004-4	Test Point Plug #4 SAE Thread	4		
607	HA-1005-T	Test Point Probe	1		
608	H12-122-12MP-8MP	¾' Hose ¾MP x 1/2'MP x 122' Long	1		
609	AIR-N4	1/4'Nylon Tubing @ ft., Black	15		assembly personnel will monitor inventory
610	A-4444-32-32	2' Male Pipe Hose Barb	4		
611	H10-184-8MP-8MP	5/8 in hose 1/2MP X 1/2MP x184 in long	1		
612	H10-195-8MP-8MP	5/8 in hose 1/2MP X 1/2MP x 195 in long	1		
613	H32-171	2' Suction Hose, To Front Pump	1		
614	H32-163	2' Suction Hose, To Back Pump	1		
615	H32-90	2' Suction Hose, From Tank to Gate Valve	2		
616	HV-GV-200	2' Brass Gate Valve	2		
617	A-LV1501-8-8	Live Swivel 90° with AFLAS Seals	1		
618	CL-225	2 1/4' T-Bolt Clamp	4		

10010-01-22H

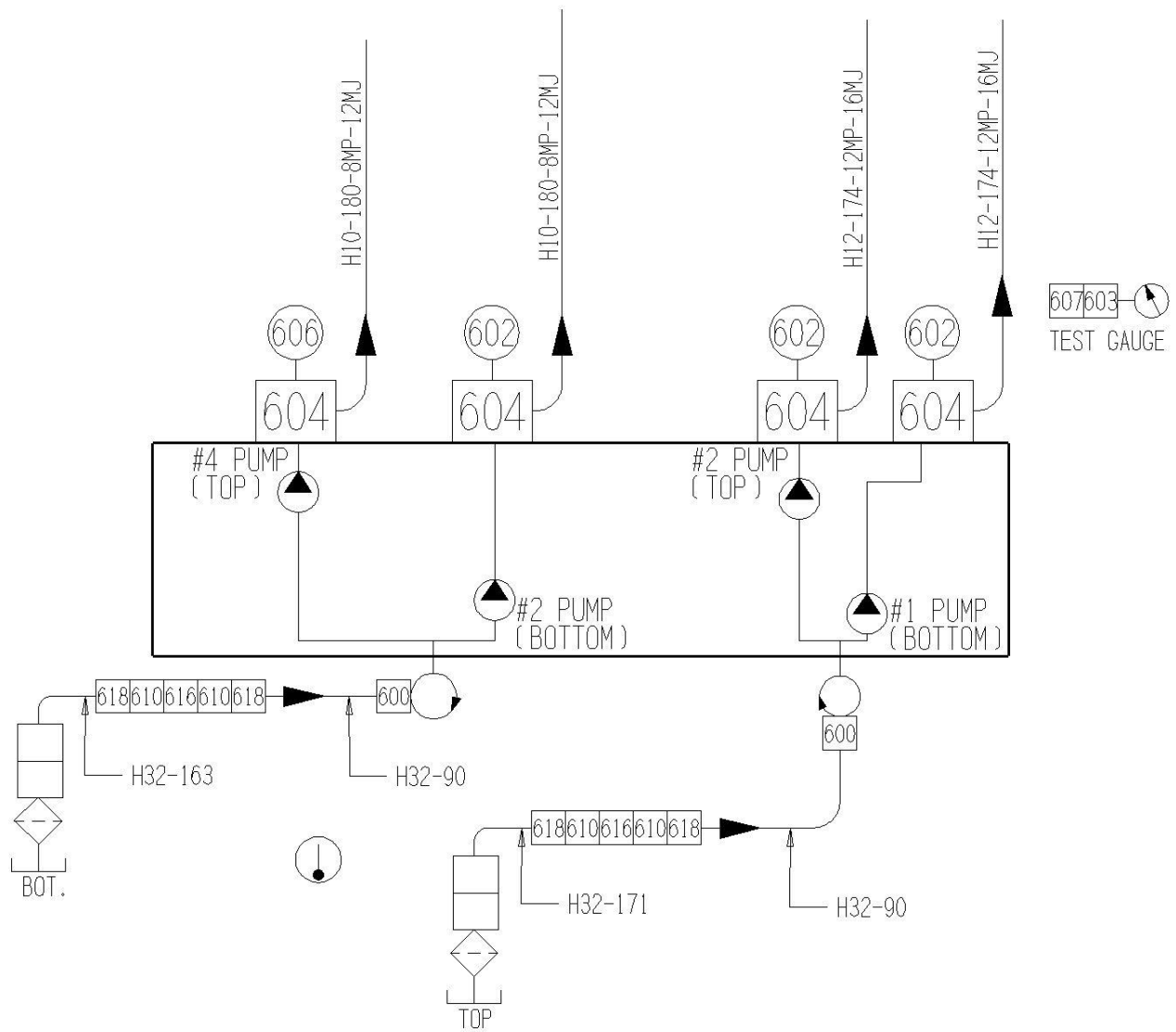

- 611 FROM TRACTOR NI TO BRAND VALVE OUT
- 612 FROM TRACTOR OUT TO PRESSURE FILTER
- 608 AIR COMPRESSOR SS LINE TO AIR DRYER
- 609 AIR COMPRESSOR UNLOADER
- 617 OUT ON AIR COMPRESSOR

10010-01-23 Optional Double Pump Assembly

<u>Ref</u>	<u>Part No.</u>	<u>Description</u>	<u>Parts – Assembly</u>	<u>Will Fit SN</u>	<u>Remarks</u>
1	FRM-0015	Frame, Mount, Gooseneck Hitch, 190 Tomato	1		
2	PIN-003P	Pin, Quick Hitch & Tomato	2		
3	HOS-3-4-72SP	Hose 3", Suction Line Cover Clear, 190 Tomato	2		
4	STRP-1050	10" Tarp Straps	2		
5	CL-375	3" Hose Clamp, Heavy Duty T-Bar, 3.375-3.75"	4		
7	BL-4-200-H	1/4-20 X 2 HEX CAP G5 ZC	4		
8	BL-4-LN	1/4-20 HEX LN NE ZC	12		
9	BT-3100	Belting, PTO Shield, Compressorless	1	30095001- KIT-800	Used ONLY on machines with no air compressor
10	GBX-252	Two Pad Gearbox for double pump	1		Use only HP-630 Oil 3.5 Quart
11	HP-257-P18	Hydraulic Pump	1		
12	HV-GV-200	2" Brass Gate Valve	2		
13	A-4444-32-32	2" Male Pipe Hose Barb	2		
14	AN-32-40-HS	2" NPTx 2½" ID Hose, Combination Nipple/Hose Shank	2		
15	A-4459-40-32	Flange Nipple, 2-1/2" barb x 2 flange" 90°	2		
16	A-SFK-32	2" Split Flange Kit	2		
17	BRA-8200	Bracket, Outsd, PTO Belting, Hitch Assy, HC290	1		
18	BRA-8201	Bracket, Inside, PTO Belting, Hitch Assy, HC290	1		
19	BT-8200	Belting, PTO, Hitch Assembly, HC290 Tomato	1		
20	HP-630	Synthetic Gear & Bearing Oil @ Qt.	3.5		
21	HP-257-P19	Hydraulic Pump	1	11003004, 10007001	
801	GBXA-252D	Dipstick for GBX-252	1		
802	GBX-252-B	O-Ring	1	GBX-252	

10010-01-23

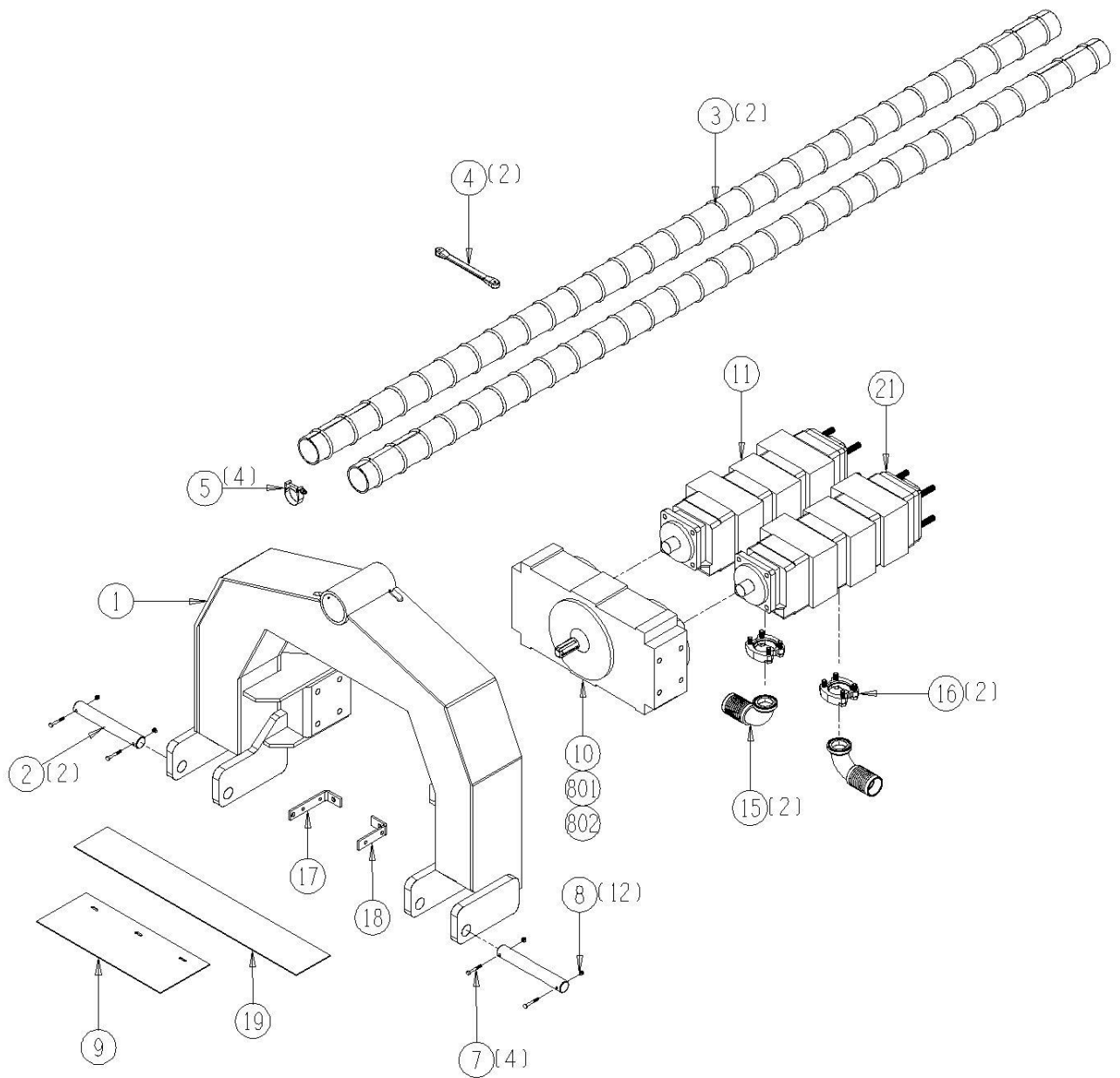

10010-01-23H Optional Double Pump Hydraulic Assembly

<u>Ref</u>	<u>Part No.</u>	<u>Description</u>	<u>Parts – Assembly</u>	<u>Will Fit SN</u>	<u>Remarks</u>
0	AR-40-24	2 1/2" x 1 1/2" Bell Reducer	-1		
1	ASL-24	1 1/2 ST ELL, Domestic Only	2		
2	HA-1023-Z	Double Filter Head, Side by Side	1		
3	HA-1029	Hydraulic Fluid Filter, 11"	2		
4	AT-40-40-40	2 1/2 x 2 1/2 x 2 1/2 Black Tee	1		
5	AN-24-24-HS	1 1/2" Male NPT with Combination 1-1/2" Hose Barb	1		
6	AB-40-24	2 1/2 x 1 1/2 Black Hexagon Bushing	2		
7	AN-24-CL	1 1/2" Black (Nipple Close)	1		
8	CL-375	3" Hose Clamp, Heavy Duty T-Bar, 3.375-3.75"	4		
9	CL-200-SD	Two Bolt Hose Clamp, Super Duty, Galvanized	8	1 1/2"	Suction Hose
10	CL-249-SD	Two Bolt Hose Clamp, Super Duty, Galvanized	8	2 1/2"	Suction Hose
800	HA-1023-P	Poppet for Filter Bypass	1	HA-1023-Z	
801	HA-1023-S	25 PSI Filter Bypass Spring	1	HA-1023-Z	

10010-01-23H

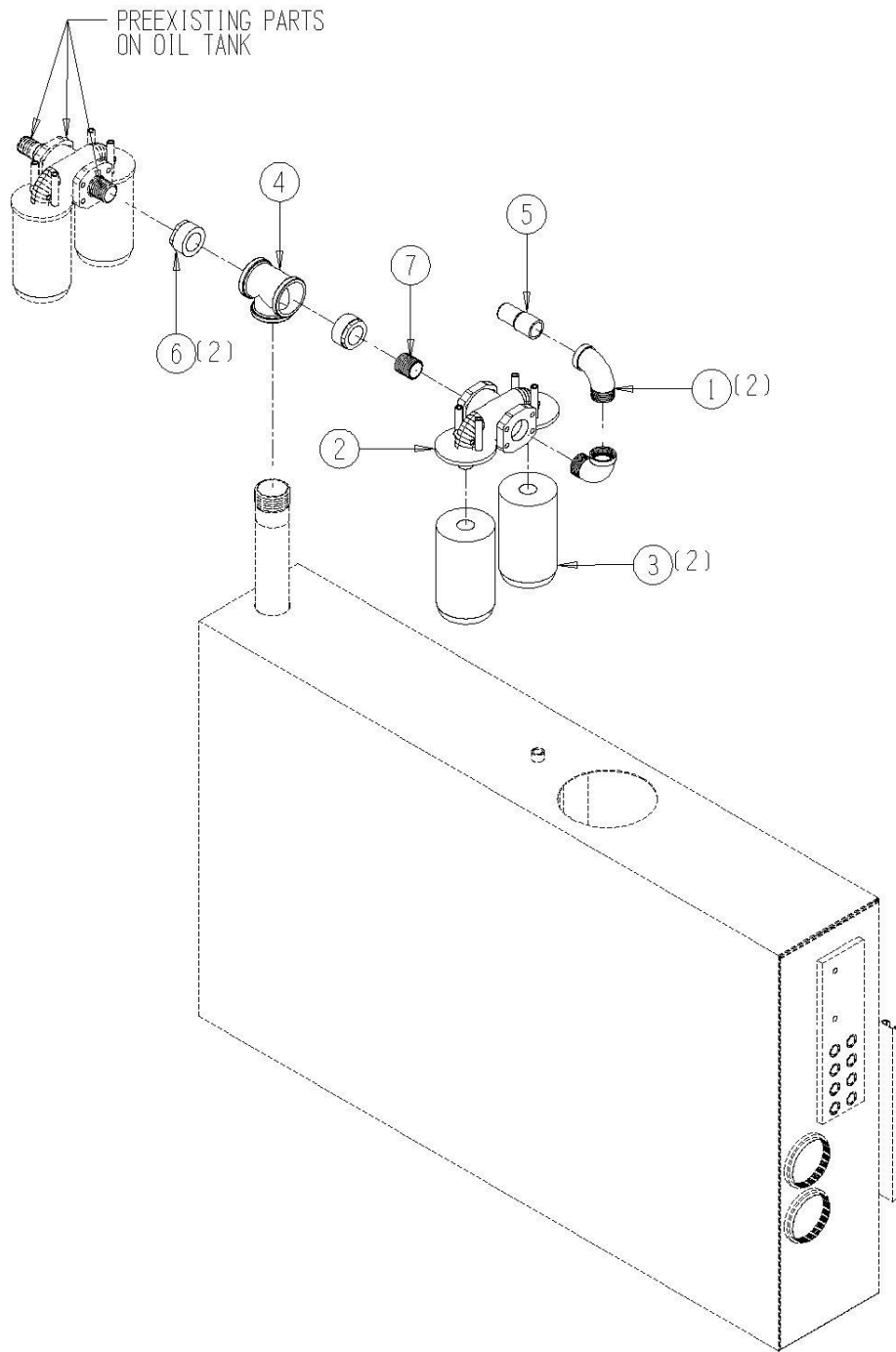

10010-01-50 Tongue 1-3/8-21 PTO Assembly

<u>Ref</u>	<u>Part No.</u>	<u>Description</u>	<u>Parts – Assembly</u>	<u>Will Fit SN</u>	<u>Remarks</u>
1	PTS-1002	1-3/8 21-spline x Overhung LA, 190, Walterscheid	1	19101-	Used on some 1994 machines
101	BL-6-050-SC	3/8-16 x 1/2" Knurled Point Set Screw	2		
800	PTS-1002-FH	1-3/8 21-spline, Front Half Only for All PTO (Walterscheid) Shafts	1		
801	PTS-1002F	PTO Outer Shield (Walterscheid)	1	19101-	
802	PTS-1002G	PTO Inner Shield (Walterscheid) Tomato Shaft	1	19101-	For use on PTS-1002 and PTS-1001 model Only
803	PTS-1002C	PTO Yoke (Walterscheid) 1 3/8" x 21 spline	1	19101-	John Deere PN AW25386
804	PTS-1003-H	PTO Inner Yoke (Walterscheid)	1		
805	PTS-4001B	Extended Lube Cross & Bearing Kit	2	Walterscheid Yokes	Replaces PTS-1002B
806	PTS-1002E	7 Rib PTO Shield Cone (Walterscheid)	2	19101-	
807	PTS-1002J	PTO Shield Bearing Ring	2		
808	PTS-1002K	PTO Shield Safety Chain	1		

10010-01-50

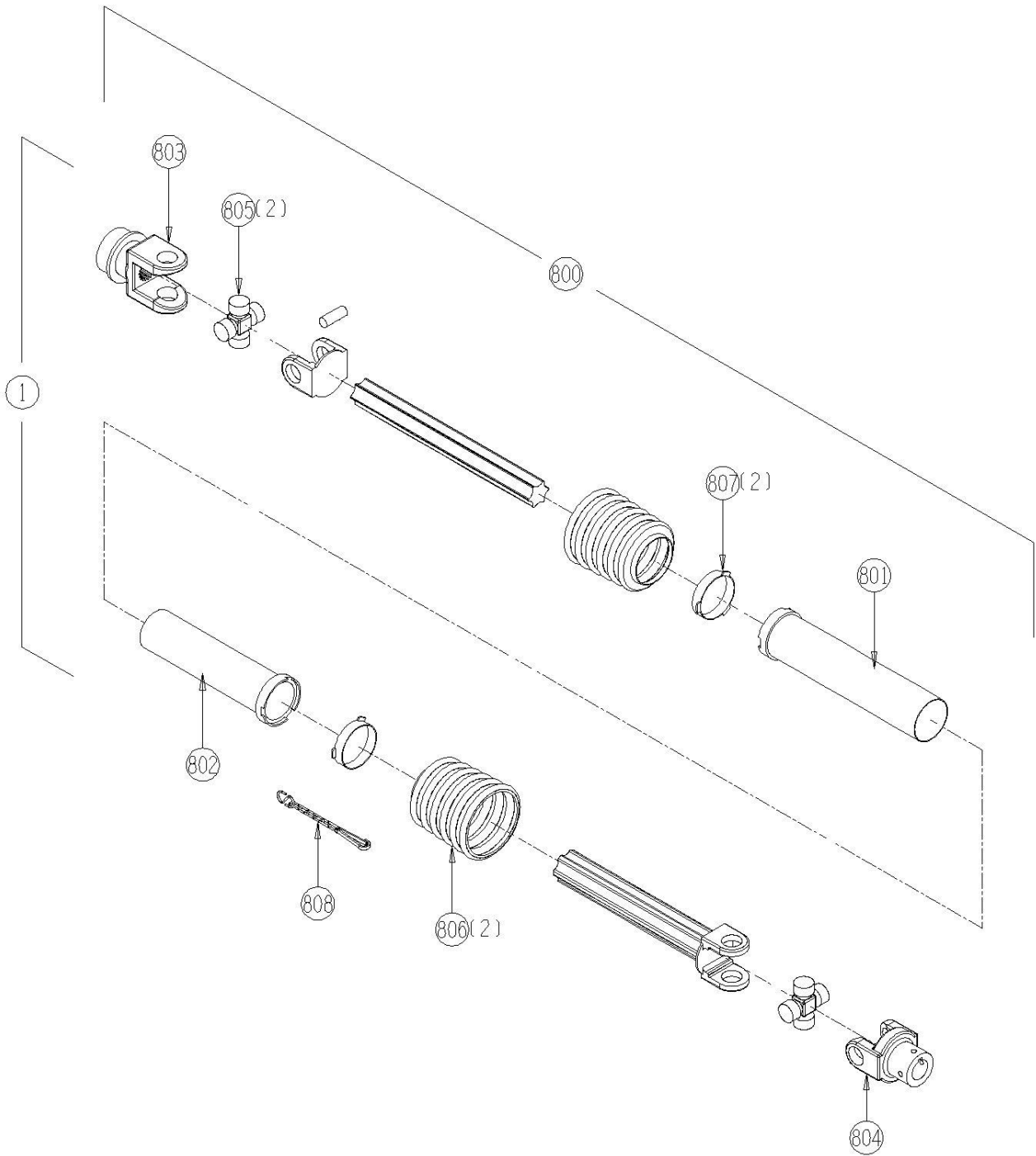

10010-01-51 Tongue 1-3/4-20 PTO Assembly

<u>Ref</u>	<u>Part No.</u>	<u>Description</u>	<u>Parts – Assembly</u>	<u>Will Fit SN</u>	<u>Remarks</u>
1	PTS-1001	1-3/4 20-spline x Overhung LA, 190, Walterscheid	1		
101	BL-6-050-SC	3/8-16 x 1/2" Knurled Point Set Screw	2		
800	PTS-1003-FH	1-3/4 20-spline, Front Half Only, Tom or Cuc (Walterscheid)	1		
801	PTS-1002F	PTO Outer Shield (Walterscheid)	1	19101-	
802	PTS-1002G	PTO Inner Shield (Walterscheid) Tomato Shaft	1	19101-	For use on PTS-1002 and PTS-1001 model Only
803	PTS-1002A	PTO Tractor Yoke (Walterscheid) 1-3/4 x 20 Spline	1	19101-	John Deere PN AW25387
804	PTS-1003-H	PTO Inner Yoke (Walterscheid)	1		
805	PTS-4001B	Extended Lube Cross & Bearing Kit	2	Walterscheid Yokes	Replaces PTS-1002B
806	PTS-1002E	7 Rib PTO Shield Cone (Walterscheid)	2	19101-	
807	PTS-1002J	PTO Shield Bearing Ring	2		
808	PTS-1002K	PTO Shield Safety Chain	1		

10010-01-51

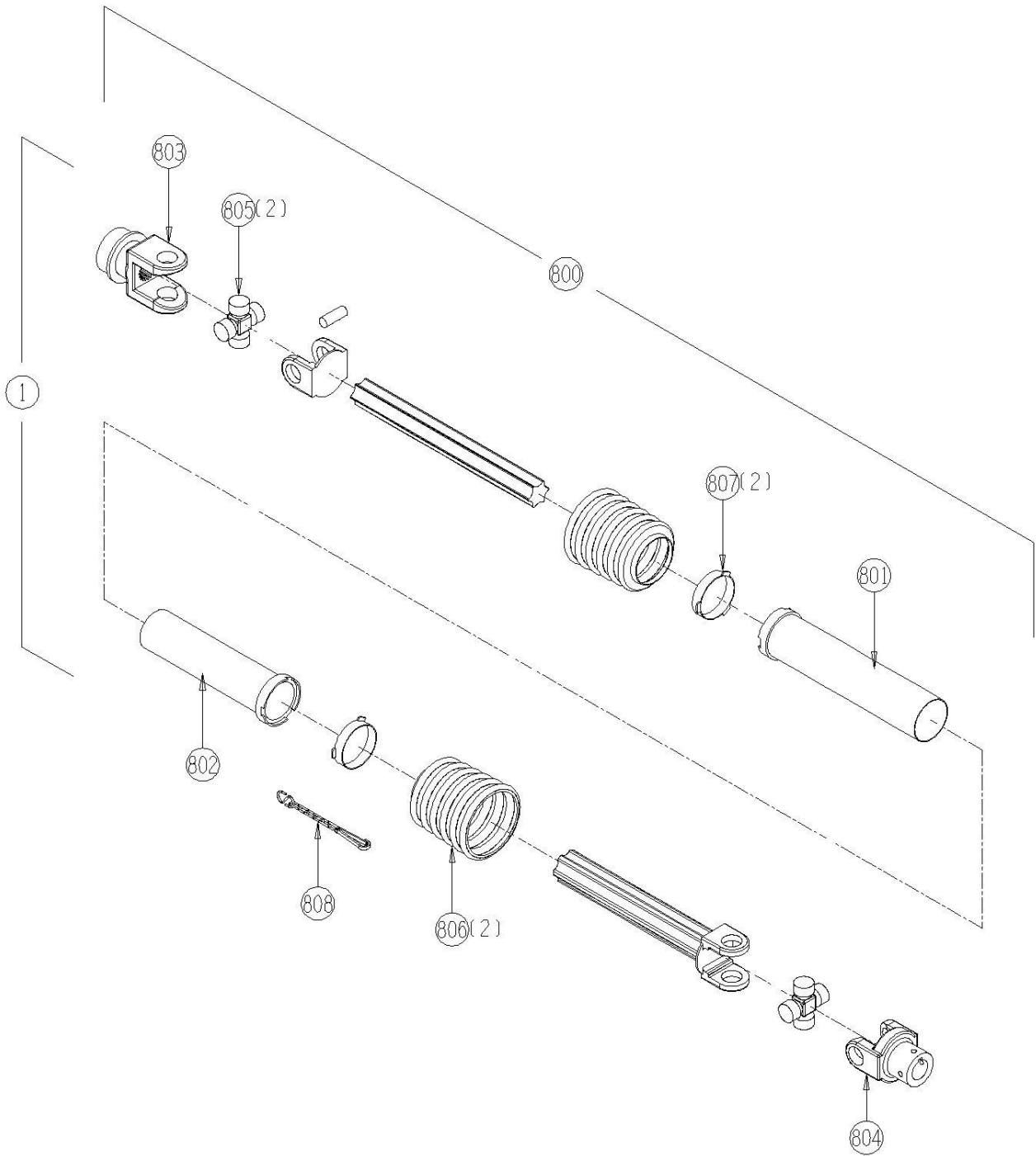

10010-01-52 Optional Gooseneck 1-3/8 PTO Assembly

<u>Ref</u>	<u>Part No.</u>	<u>Description</u>	<u>Parts – Assembly</u>	<u>Will Fit SN</u>	<u>Remarks</u>
1	PTS-4002	1-3/8 21-spline x Overhung LA, 2-Point Hitch	1		
101	BL-6-050-SC	3/8-16 x 1/2' Knurled Point Set Screw	2		
800	PTS-8100-FH	1-3/8 x 21-spline, Front Half for PTS-8100, PTS-4002	1		
800	PTS-4001-RH	Rear Half Only, Overhung LA, 2-Point Hitch	1		
801	PTS-4001OS	PTO Outer Shield (Walterscheid) Chili	1		
802	PTS-4001IS	PTO Inner Shield (Walterscheid) Chili	1		
803	PTS-3001-D	Spring Pin 10x90	1		
804	PTS-1002A	PTO Tractor Yoke (Walterscheid) 1-3/4 x 20 Spline	1	19101-	John Deere PN AW25387
805	PTS-1002C	PTO Yoke (Walterscheid) 1 3/8' x 21 spline	1	19101-	John Deere PN AW25386
806	PTS-1003-H	PTO Inner Yoke (Walterscheid)	1		
807	PTS-4001B	Extended Lube Cross & Bearing Kit	2	Walterscheid Yokes	Replaces PTS-1002B
808	PTS-1002E	7 Rib PTO Shield Cone (Walterscheid)	2	19101-	
809	PTS-1002J	PTO Shield Bearing Ring	2		Special Order Only
810	PTS-1002K	PTO Shield Safety Chain	2		Special Order Only
811	PTS-4001IY	Inboard Yoke, Tractor Half	1		

10010-01-52

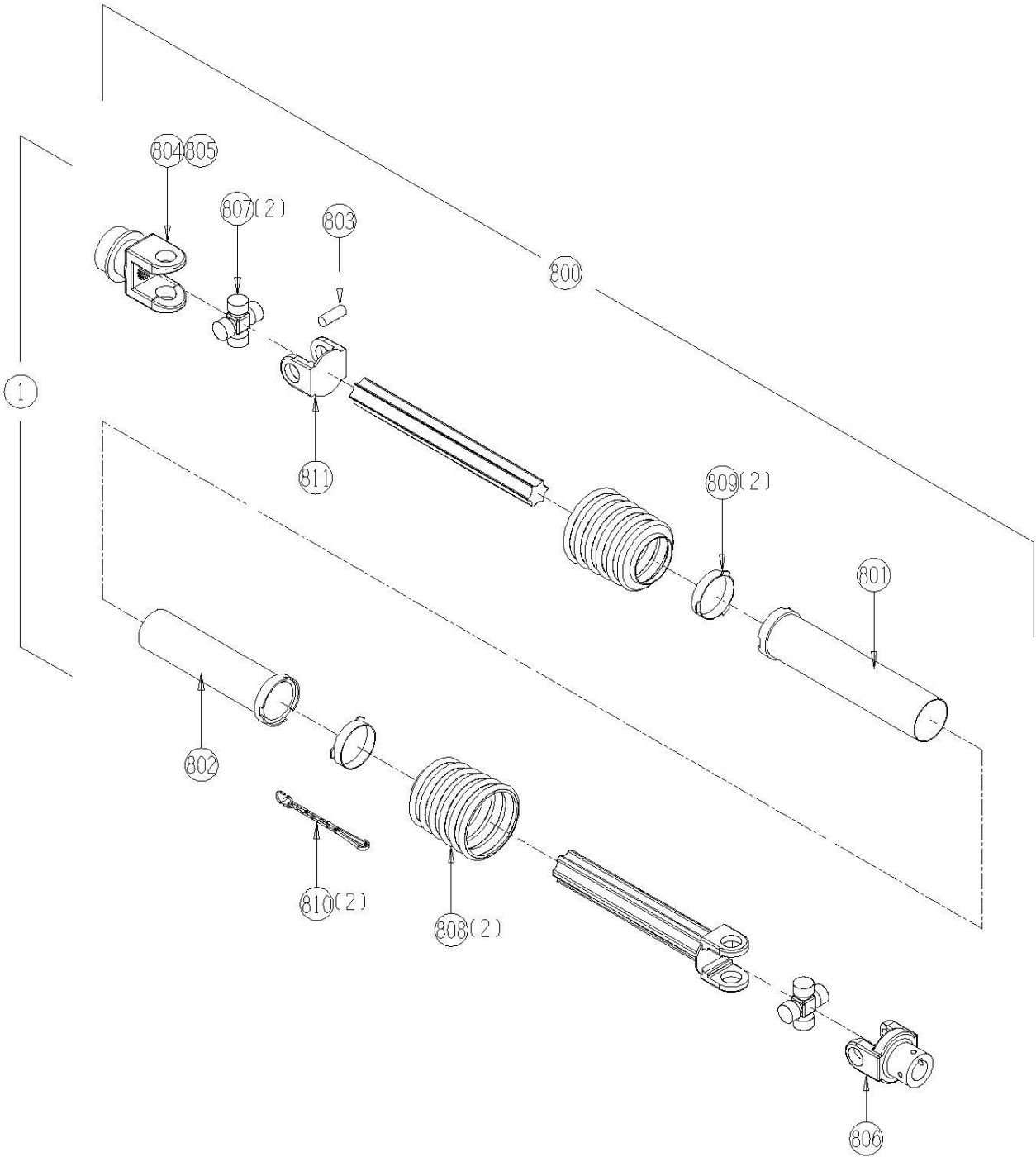

10010-01-53 Optional Gooseneck 1-3/4 PTO Assembly

<u>Ref</u>	<u>Part No.</u>	<u>Description</u>	<u>Parts – Assembly</u>	<u>Will Fit SN</u>	<u>Remarks</u>
1	PTS-4001	1-3/4 20-spline x Overhung LA, 2-Point Hitch	1		IH MX Series Quick Hitch On Ford New Hol. Quick Hitch Off JD 7000 & 8000 both Hitch configs Case IH above 160 HP Quick H on Case IH Under 159 HP Both Hitch configs
101	BL-6-050-SC	3/8-16 x 1/2" Knurled Point Set Screw	2		
800	PTS-4001-FH	1-3/4 x 20-spline, Front Half for PTS-8101, PTS-4001	1		
800	PTS-4001-RH	Rear Half Only, Overhung LA, 2-Point Hitch	1		
801	PTS-4001OS	PTO Outer Shield (Walterscheid) Chili	1		
802	PTS-4001IS	PTO Inner Shield (Walterscheid) Chili	1		
803	PTS-3001-D	Spring Pin 10x90	1		
804	PTS-1002A	PTO Tractor Yoke (Walterscheid) 1-3/4 x 20 Spline	1	19101-	John Deere PN AW25387
806	PTS-1003-H	PTO Inner Yoke (Walterscheid)	1		
807	PTS-4001B	Extended Lube Cross & Bearing Kit	2	Walterscheid Yokes	Replaces PTS-1002B
808	PTS-1002E	7 Rib PTO Shield Cone (Walterscheid)	2	19101-	
809	PTS-1002J	PTO Shield Bearing Ring	2		
810	PTS-1002K	PTO Shield Safety Chain	2		
811	PTS-4001IY	Inboard Yoke, Tractor Half	1		

10010-01-53

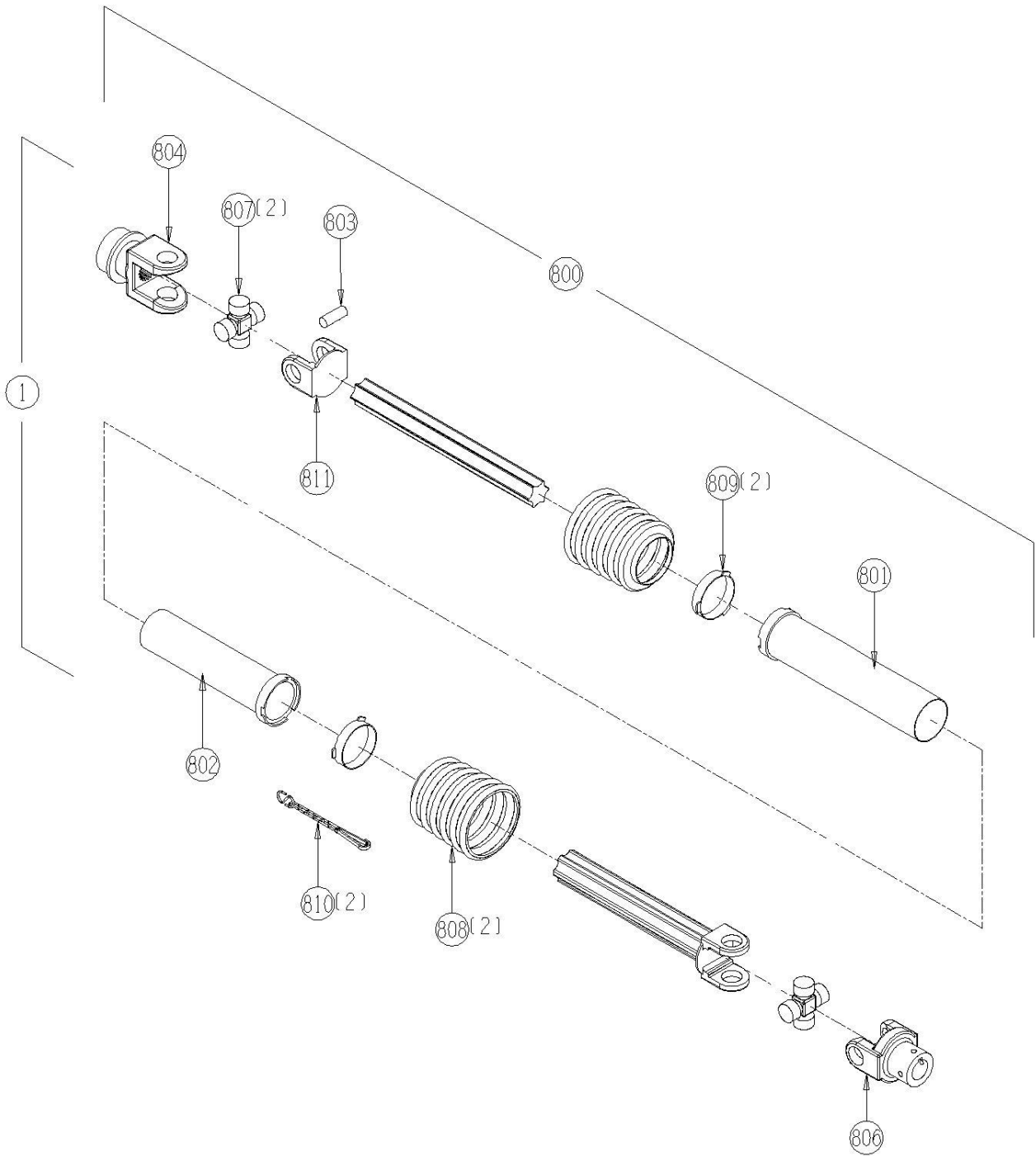

10010-01-54 Optional Double Pump 1-3/4 PTO Assembly

<u>Ref</u>	<u>Part No.</u>	<u>Description</u>	<u>Parts – Assembly</u>	<u>Will Fit SN</u>	<u>Remarks</u>
1	PTS-8101	1-3/4 x 20-spline x 1-3/8 6-spline gearbox (HC290)	1		IH MX Series Quick Hitch On Ford New Hol. Quick Hitch Off JD 7000 & 8000 both Hitch configs Case IH above 160 HP Quick H on Case IH Under 159 HP Both Hitch configs
801	PTS-4001-FH	1-3/4 x 20-spline, Front Half for PTS-8101, PTS-4001	1		
802	PTS-8100-RH	1-3/8 x 6-Spline, Rear Half for PTS-8100, PTS-8101	1		
803	PTS-1002A	PTO Tractor Yoke (Walterscheid) 1-3/4 x 20 Spline	1	19101-	John Deere PN AW25387
804	PTS-4001B	Extended Lube Cross & Bearing Kit	2	Walterscheid Yokes	Replaces PTS-1002B
805	PTS-3001-D	Spring Pin 10x90	1		
806	PTS-4001IY	Inboard Yoke, Tractor Half	1		
807	PTS-8100-A	1-3/8 x 6-spline, Clamp Type	1		
808	PTS-1002E	7 Rib PTO Shield Cone (Walterscheid)	2	19101-	
809	PTS-4001OS	PTO Outer Shield (Walterscheid) Chili	1		
810	PTS-4001IS	PTO Inner Shield (Walterscheid) Chili	1		
811	PTS-1002J	PTO Shield Bearing Ring	2		
812	PTS-1002K	PTO Shield Safety Chain	1		
813	PTS-1010K	Screw	2		

10010-01-54

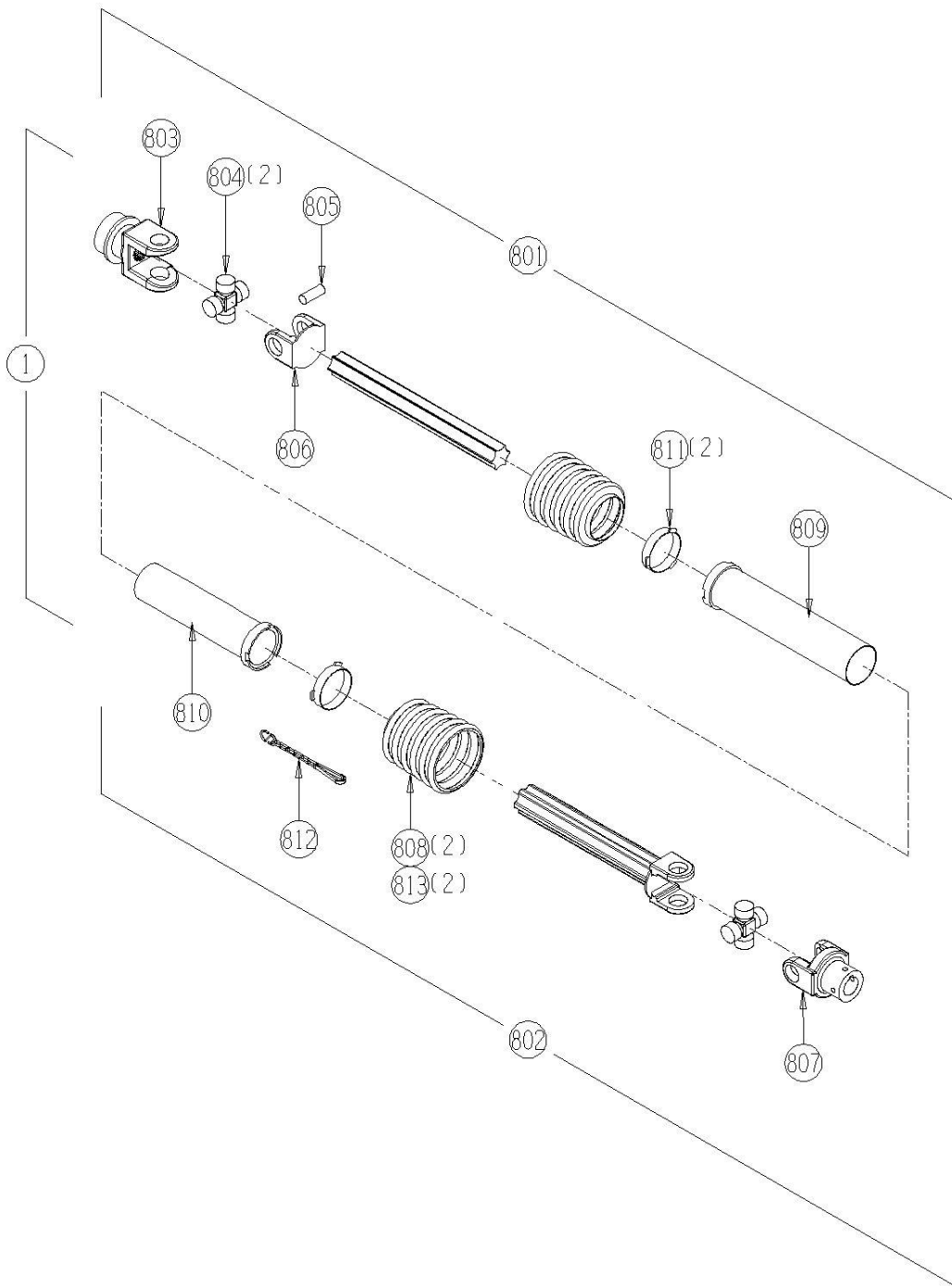

10010-01-55 Optional Double Pump 1-3/8 PTO Assembly

<u>Ref</u>	<u>Part No.</u>	<u>Description</u>	<u>Parts – Assembly</u>	<u>Will Fit SN</u>	<u>Remarks</u>
1	PTS-8100	1-3/8 21-spline, x 1-3/8 6-spline gearbox (HC290)	1		IH MX Series Quick Hitch On Ford New Hol. Quick Hitch Off JD 7000 & 8000 both Hitch configs Case IH above 160 HP Quick H on Case IH Under 159 HP Both Hitch configs
801	PTS-8100-FH	1-3/8 x 21-spline, Front Half for PTS-8100, PTS-4002	1		
802	PTS-8100-RH	1-3/8 x 6-Spline, Rear Half for PTS-8100, PTS-8101	1		
803	PTS-1002C	PTO Yoke (Walterscheid) 1 3/8" x 21 spline	1	19101-	John Deere PN AW25386
804	PTS-4001B	Extended Lube Cross & Bearing Kit	2	Walterscheid Yokes	Replaces PTS-1002B
805	PTS-3001-D	Spring Pin 10x90	1		
806	PTS-4001IY	Inboard Yoke, Tractor Half	1		
807	PTS-8100-A	1-3/8 x 6-spline, Clamp Type	1		
808	PTS-1002E	7 Rib PTO Shield Cone (Walterscheid)	2	19101-	
809	PTS-4001OS	PTO Outer Shield (Walterscheid) Chili	1		
810	PTS-4001IS	PTO Inner Shield (Walterscheid) Chili	1		
811	PTS-1002J	PTO Shield Bearing Ring	2		
812	PTS-1002K	PTO Shield Safety Chain	1		
813	PTS-1010K	Screw	2		

10010-01-55

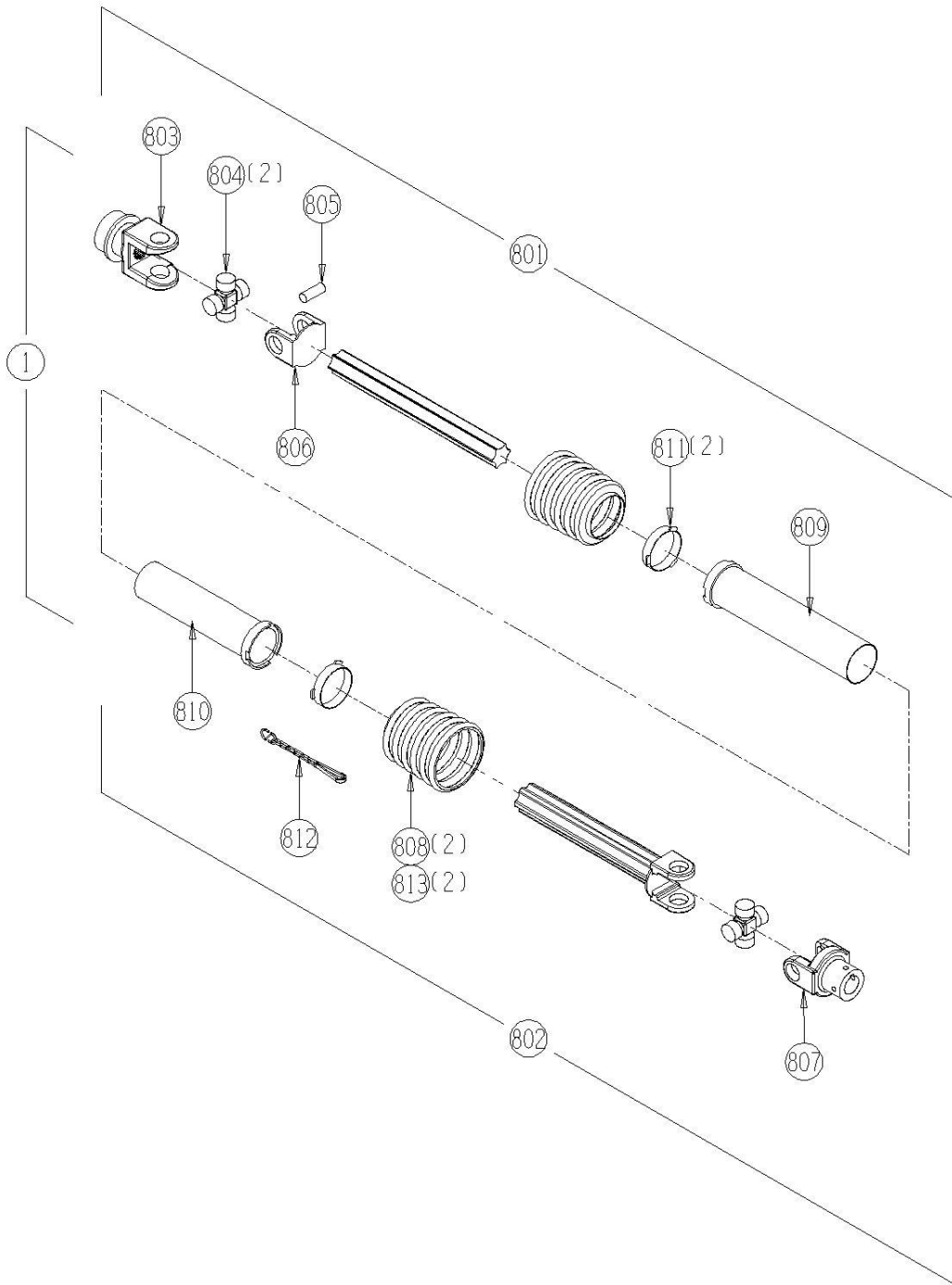

10010-01-60 Standard Axle & Rocker Assembly

<u>Ref</u>	<u>Part No.</u>	<u>Description</u>	<u>Parts – Assembly</u>	<u>Will Fit SN</u>	<u>Remarks</u>
1	191-1111	Axle	1	19101-	
2	110-1110	Pin, Rocker	2	110-90-01-	
3	191-1112	Axle Pin	1	19101-	
4	PL-1101	Plastic Cover	1	19501-	
5	WHL-3011	Walking Beam, Heavy Duty Big Wheel, Pepper/Tomato	2		
7	WHL-3000-2	Hub Assembly, HD, Complete (includes spindle), Painted Red	4	WHL-3000	
8	BAR-1118	Bar, Hold up, Head Chain, Big Wheel	1	KIT-1118	
9	BRA-1936	Bracket, Lower Roller for Header Chain (L.H.)	1		
10	BRA-1938	Bracket, Lower Roller for Header Chain (R.H.)	1	192-101K	
13	RLA-000-118	Standoff, 1/2' X 1 1/8'	2		
14	RLR-040-108	4' Flat Roller	2		Changed to Urethane in 2006
15	RLT-535-228	5' Flange Roller 2.2WF x 3 1/2' dia, 1/2' bore	2		
101	BL-8-400-H	1/2-13 X 4 HEX CAP G5 ZC	2		
102	BL-8-LN	1/2-13 HEX LOCK NUT NYLON INSERT ZC	2		
800	WBR-3000K	Wheel Bearing Kit for WHL-3000 Hub & Spindle Assy.	1	WHL-3000	
801	WHL-3000A	Inner Cup	1	WHL-3000	
802	WHL-3000B	Outer Cup	1	WHL-3000	
803	WHL-3000C	Inner Cone	1	WHL-3000	
804	WHL-3000D	Outer Cone	1	WHL-3000	
805	WHL-3000E	Stud Bolt	1	WHL-3000	
806	WHL-3000F	Lug Nut	1	WHL-3000	
807	WHL-3000G	Seal	1	WHL-3000	
808	WHL-3000H	Hub Cap	1	WHL-3000	3 1/8 od
809	WHL-3000J	Spindle Nut	1	WHL-3000	
810	WHL-3000K	Spindle Washer	1	WHL-3000	

10010-01-60

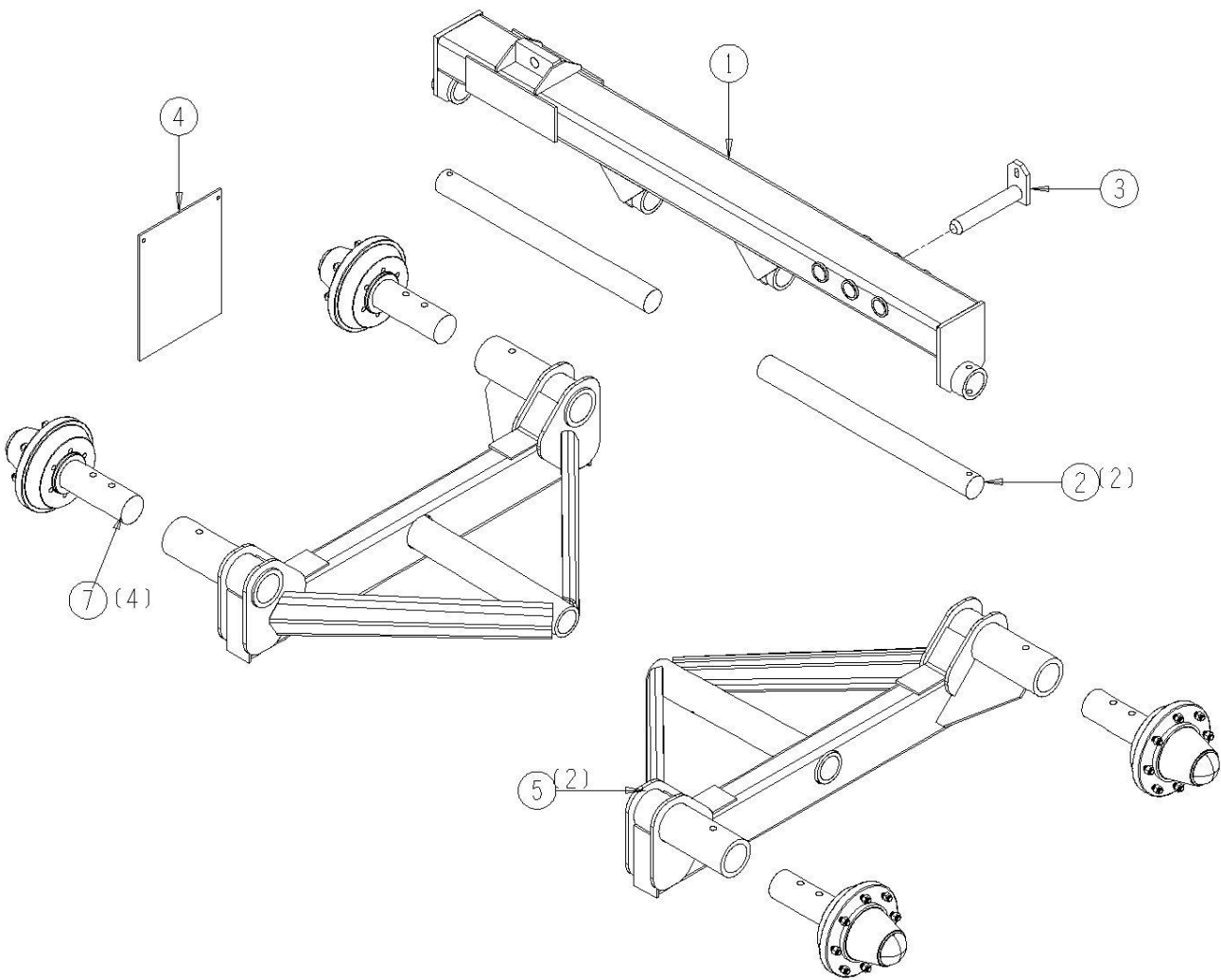

10010-01-61 Optional Tandem Flotation Axle Assembly

<u>Ref</u>	<u>Part No.</u>	<u>Description</u>	<u>Parts – Assembly</u>	<u>Will Fit SN</u>	<u>Remarks</u>
1	WHL-1118	Wheel, Axle, Big Wheel (Tomato)	1	KIT-1118	
2	WHL-1121	Rocker, Big Wheel	2	WHL-1118 / WHL-1138 / WHL-1136	
3	WHL-1115	Complete Hub and Spindle Assembly	4	193-1109 / WHL-1121	
4	SFT-1118	Shaft, Rocker Mount, Big Wheel (Tomato)	2	KIT-1118	
5	SUP-1121	Support, Rocker, Big Wheel (Tomato)	2	KIT-1118	
6	PIN-1118	Pin, Shaft Holder, Big Wheel (Tomato)	2	KIT-1118	
7	191-1112	Axle Pin	1	19101-	
8	BAR-1118	Bar, Hold up, Head Chain, Big Wheel	1	KIT-1118	
9	BRA-1936	Bracket, Lower Roller for Header Chain (L.H.)	1		
10	BRA-1938	Bracket, Lower Roller for Header Chain (R.H.)	1	192-101K	
11	COV-1118	Cover, Level Cylinder	1		
12	BT-1118	Belting, Aftersort, 'Big Wheel' Kit	1		
13	RLA-000-118	Standoff, 1/2' X 1 1/8'	2		
14	RLR-040-108	4' Flat Roller	2		Changed to Urethane in 2006
15	RLT-535-228	5' Flange Roller 2.2WF x 3 1/2' dia, 1/2' bore	2		
16	PIN-6-32	Roll Pin 3/8' x 2'	2		
17	GF-1827-90	Grease Fitting 1/8 NPT x 90°	4		
18	HA-9005	2440 Primerless Threadlocker(Blue), 36ml	0.01		
19	PL-1101	Plastic Cover	1	19501-	
101	BL-10-150-H	5/8-11 X 1 1/2 HEX CAP G5 ZC	4		
102	BL-10-SW	5/8 SAE FW ZC @	4		
103	BL-10-LW	5/8 SPLIT LW ZC	4		
601	AC-2	1/8' NPT Coupler	2		
602	AN-2-CL	1/8' NPT Close Nipple	2		
800	WBR-1107K	Complete Wheel Bearing Kit	4	WHL-1115	All
801	WBR-1107A	Seal 1115 Series Hub	1	WHL-1115	
802	WBR-1107B	Inside Wheel Bearing	1	WHL-1115	
803	WBR-1107F	Inner cup	1	WHL-1115	

804	WBR-1107G	Outer cup	1	WHL-1115	
805	WBR-1107C	Outside Wheel Bearing	1	WHL-1115	
806	WBR-1107H	Washer	1	WHL-1115	
807	WBR-1107D	Nut 7/8-14	1	WHL-1115	
808	WBR-1107E	Cap	1	WHL-1115	
809	WBR-1107L	Wheel, Lug bolts	8	WHL-1115	
810	WBR-1108	Spindle for Machine Wheel	1	WHL-1115	Drilled

10010-01-61

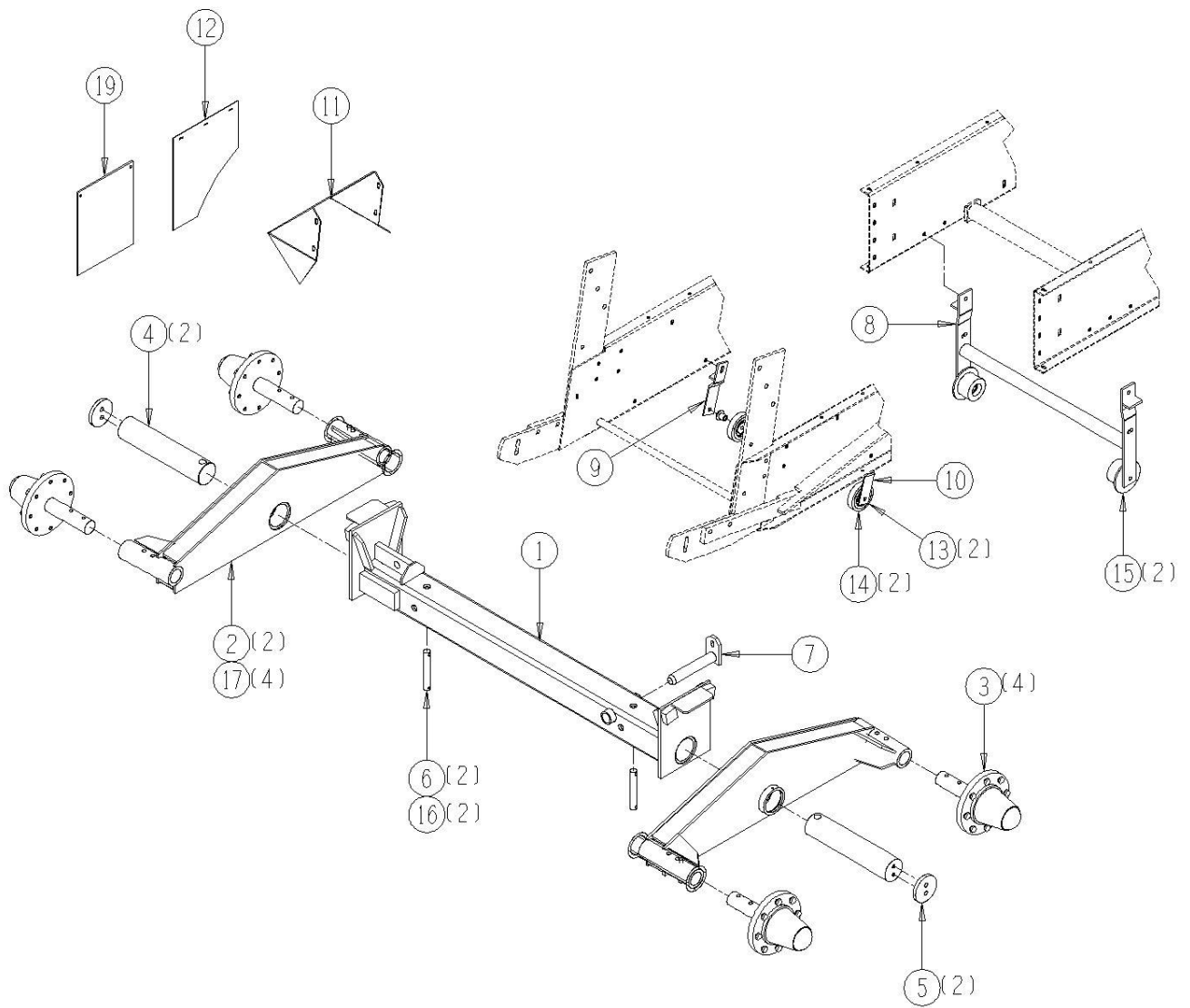

10010-01-62 Optional Single Wheel System Assembly

<u>Ref</u>	<u>Part No.</u>	<u>Description</u>	<u>Parts – Assembly</u>	<u>Will Fit SN</u>	<u>Remarks</u>
0	192-163	Cleaner bar bracket	-2	19101-	
1	WHA-1201	Wheel Axle, Single, Header Tom.	1		
2	WHA-1202	Wheel Axle, Single Tire, Sorter Side, 190 Tom.	1		
3	BAR-1201	Bar, Support, Single Tire, Header, Tom.	1		
4	WHL-3000-2	Hub Assembly, HD, Complete (includes spindle), Painted Red	1	WHL-3000	
5	SHD-1201	Shield, Single Wheel, Header, Tom.	1		
6	WHM-1202	Single Wheel System Tire and Rim (Right Side)	1	190	
8	WHM-1201	Single Wheel Tire and Rim (Under Header)	1	190	
9	WHL-1210	Hub and Spindle Assembly 10 Bolt	1		4' Spindle 18K Rated
10	BL-12-1600-SUS-G8	¾-10 x 16' Setup Stud 2' Min Thrd @ Ends, Gr8	6		
16	SPA-1203	Spacer, Bottom, Header Side, 190 Tom.	1		
17	191-1112	Axle Pin	1	19101-	
18	PL-1101	Plastic Cover	1	19501-	
19	HC-1132	Stroke Control Segment, 1 - 1 1/2' Segment	1		
100	BL-10-500-H	5/8-11 X 5 HEX CAP G5 ZC	1		
101	BL-10-600-H	5/8-11 X 6 HEX CAP G5 ZC	1		
102	BL-10-LN	5/8-11 HEX LN NE ZC	2		
103	BL-12-FW	¾' Flat Washer	12		
104	BL-12-LW	¾' Lock Washer	6		
105	BL-12-N	¾' Nut	12		
106	BL-6-FW	3/8 USS FW ZC	8		
107	BL-6-LN	3/8 UNC FIN HEX LOCK NUT NE A563 GrA ZINC	2		
108	BL-6-N	3/8-16 HEX NUTS ZC	2		
109	BL-8-350-H	1/2-13 X 3 1/2 HEX CAP G5 ZC	8		
110	BL-8-LN	1/2-13 HEX LOCK NUT NYLON INSERT ZC	8		
111	BL-8-FW	1/2 USS FW ZC	22		
112	BL-8-100-H	1/2-13 X 1 HEX CAP G5 ZC	6		
113	BL-8-LW	1/2 SPLIT LW ZC	6		

114	BL-8-SW-8	1/2 SAE FW G8 ZC	6
800	WHL-1210M	Spindle	1
801	WHL-2201	Wheel , 20 x 26' Dia with Straight Plate Center	1
802	WHT-2201	Tire, 23.1 B26, 12 Ply R1, Super Traction, Tubeless	1
803	WHL-2202	Wheel, 18 x 16.1' Dia with Straight Plate Center	1
804	WHT-2202	Tire, 21.5L x 16.1, 14 Ply Tubeless Farm Utility Tire	1

10010-01-62

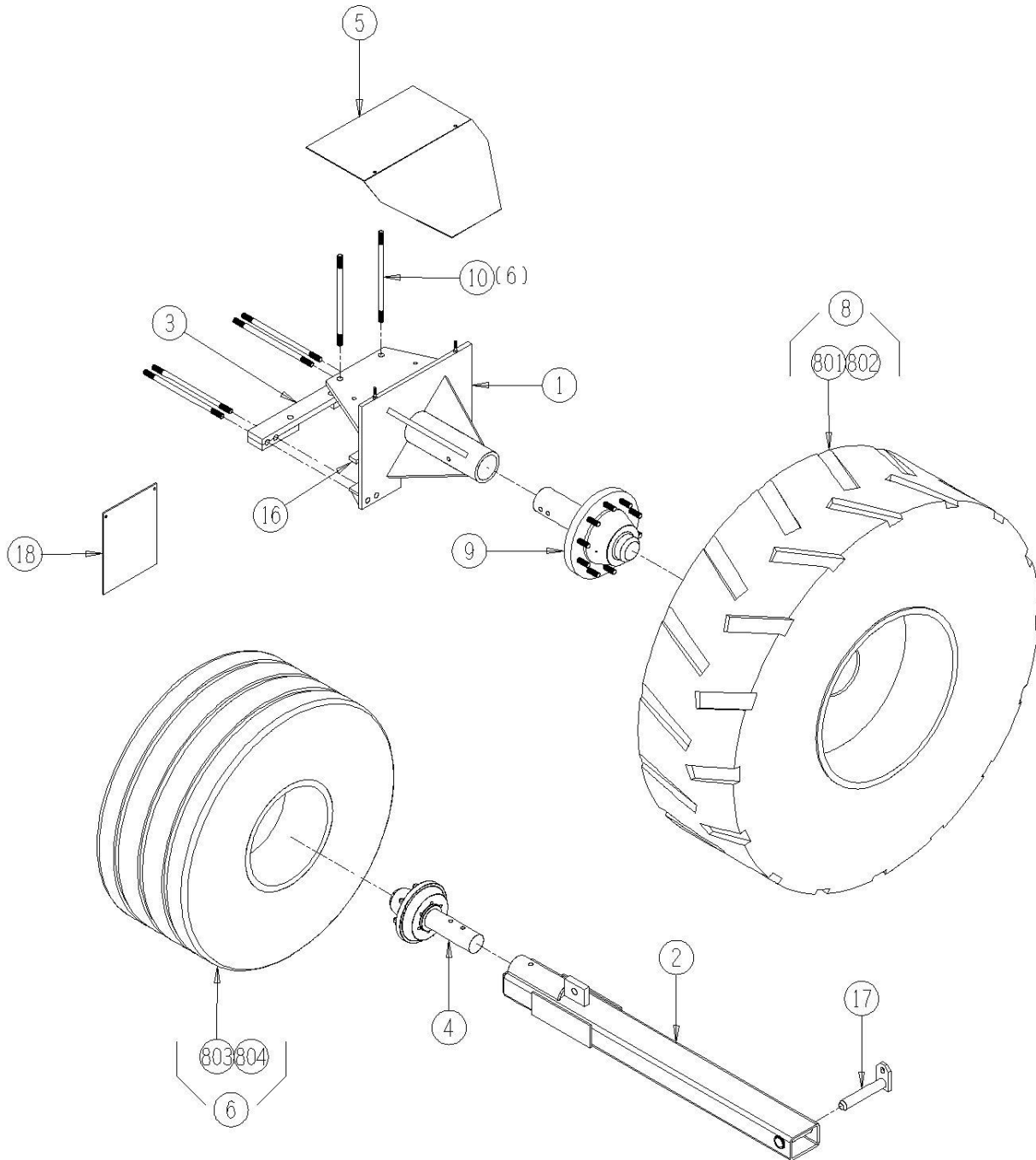

10010-01-63 Optional Tandem Extendable Axle Assembly

<u>Ref</u>	<u>Part No.</u>	<u>Description</u>	<u>Parts – Assembly</u>	<u>Will Fit SN</u>	<u>Remarks</u>
1	WHL-1139	Wheel, Sorter Side Ext, Extended Axle	1		
2	WHL-1136	Wheel, Inner Extension, Extended Axle	1	KIT-0016	
3	WHL-1132	Wheel, Main Axle Structure, Extended Axle	1	KIT-0016	
4	WHL-1121	Rocker, Big Wheel	2	WHL-1118 / WHL-1138 / WHL-1136	
5	WHL-1115	Complete Hub and Spindle Assembly	4	193-1109 / WHL-1121	
6	SFT-1118	Shaft, Rocker Mount, Big Wheel (Tomato)	2	KIT-1118	
7	SUP-1121	Support, Rocker, Big Wheel (Tomato)	2	KIT-1118	
8	PIN-104	Pin, Assy., Extended Axle Kit	1	KIT-0016	
9	PIN-105	Pin Assy, Extended Axle Pin, LH	1	KIT-0016	
10	191-1112	Axle Pin	1	19101-	
14	COV-1118	Cover, Level Cylinder	1		
15	BT-1118	Belting, Aftersort, 'Big Wheel' Kit	1		
19	SPA-1132	Spacer, Slider Block, Extended Axle	1	KIT-0016	
20	SPA-1136	Spacer, Block Tightener, Extended Axle	1	KIT-0016	
21	GF-1827-90	Grease Fitting 1/8 NPT x 90°	4		
22	PL-1101	Plastic Cover	1	19501-	
101	BL-10-150-H	5/8-11 X 1 1/2 HEX CAP G5 ZC	4		
102	BL-10-LW	5/8 SPLIT LW ZC	4		
103	BL-10-SW	5/8 SAE FW ZC @	4		
601	AC-2	1/8' NPT Coupler	2		
602	AN-2-CL	1/8' NPT Close Nipple	2		
800	WBR-1107K	Complete Wheel Bearing Kit	4	WHL-1115	All
801	WBR-1107A	Seal 1115 Series Hub	1	WHL-1115	
802	WBR-1107B	Inside Wheel Bearing	1	WHL-1115	
803	WBR-1107F	Inner cup	1	WHL-1115	
804	WBR-1107G	Outer cup	1	WHL-1115	
805	WBR-1107C	Outside Wheel Bearing	1	WHL-1115	
806	WBR-1107H	Washer	1	WHL-1115	

807	WBR-1107D	Nut 7/8-14	1	WHL-1115	
808	WBR-1107E	Cap	1	WHL-1115	
809	WBR-1107L	Wheel, Lug bolts	8	WHL-1115	
810	WBR-1108	Spindle for Machine Wheel	1	WHL-1115	Drilled

10010-01-63

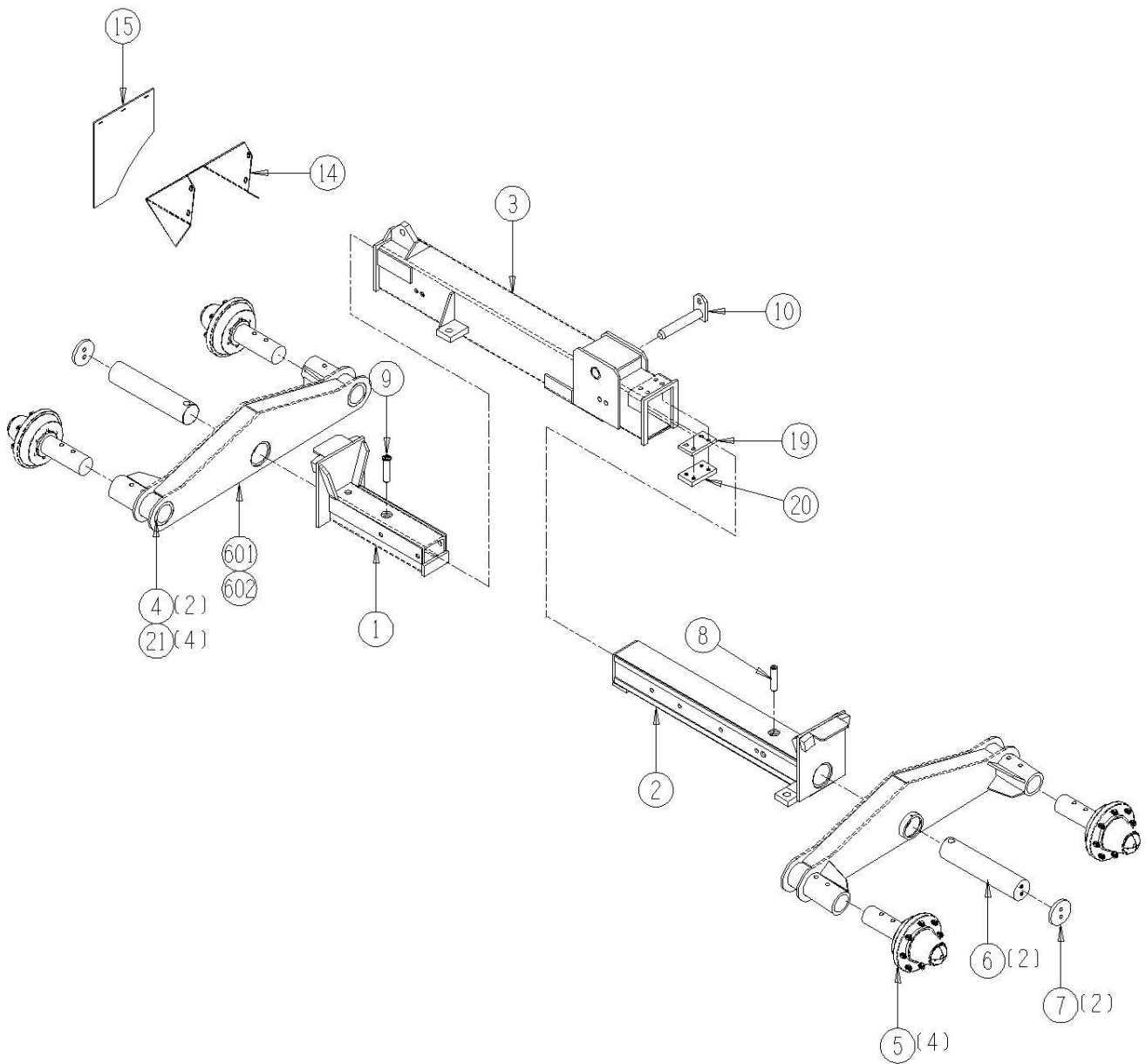

10010-01-64 Optional Single Wheel Axle, HD Right Side

<u>Ref</u>	<u>Part No.</u>	<u>Description</u>	<u>Parts – Assembly</u>	<u>Will Fit SN</u>	<u>Remarks</u>
0	192-163	Cleaner bar bracket	-2	19101-	
1	WHA-1201	Wheel Axle, Single, Header Tom.	1		
2	WHL-1212	Single Wheel Axle, 190 Harvester	1		
3	BAR-1201	Bar, Support, Single Tire, Header, Tom.	1		
5	SHD-1201	Shield, Single Wheel, Header, Tom.	1		
6	WHM-1520	560/45-22.5, RideMaxx Tire, Mounted	1		
8	WHM-1201	Single Wheel Tire and Rim (Under Header)	1	190	
9	WHL-1210	Hub and Spindle Assembly 10 Bolt	2		4' Spindle 18K Rated
10	BL-12-1600-SUS-G8	¾-10 x 16' Setup Stud 2' Min Thrd @ Ends, Gr8	6		
16	SPA-1203	Spacer, Bottom, Header Side, 190 Tom.	1		
17	191-1112	Axle Pin	1	19101-	
18	PL-1101	Plastic Cover	1	19501-	
19	HC-1132	Stroke Control Segment, 1 - 1 1/2' Segment	1		
100	BL-10-500-H	5/8-11 X 5 HEX CAP G5 ZC	1		
101	BL-10-600-H	5/8-11 X 6 HEX CAP G5 ZC	1		
102	BL-10-LN	5/8-11 HEX LN NE ZC	2		
103	BL-12-FW	¾' Flat Washer	12		
104	BL-12-LW	¾' Lock Washer	6		
105	BL-12-N	¾' Nut	12		
106	BL-6-FW	3/8 USS FW ZC	8		
107	BL-6-LN	3/8 UNC FIN HEX LOCK NUT NE A563 GrA ZINC	2		
108	BL-6-N	3/8-16 HEX NUTS ZC	2		
109	BL-8-350-H	1/2-13 X 3 1/2 HEX CAP G5 ZC	8		
110	BL-8-LN	1/2-13 HEX LOCK NUT NYLON INSERT ZC	8		
111	BL-8-FW	1/2 USS FW ZC	22		
112	BL-8-100-H	1/2-13 X 1 HEX CAP G5 ZC	6		
113	BL-8-LW	1/2 SPLIT LW ZC	6		
114	BL-8-SW-8	1/2 SAE FW G8 ZC	6		

800	WHL-1210M	Spindle	1
801	WHL-2201	Wheel , 20 x 26' Dia with Straight Plate Center	1
802	WHT-2201	Tire, 23.1 B26, 12 Ply R1, Super Traction, Tubeless	1

10010-01-64

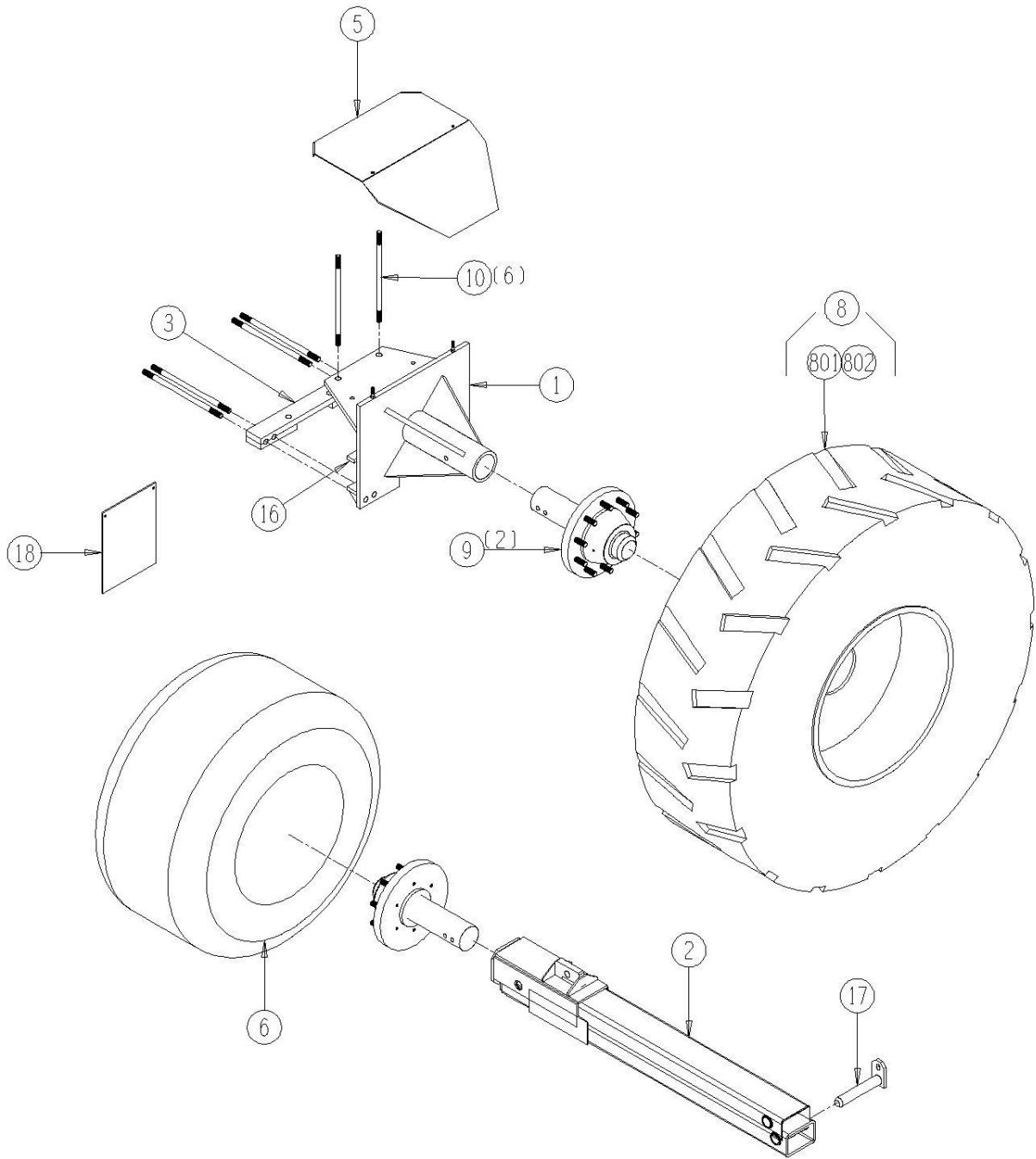

10012-01-65 Extendable Single Wheel Axle,HD Right Side,Modular Extension

<u>Ref</u>	<u>Part No.</u>	<u>Description</u>	<u>Parts – Assembly</u>	<u>Will Fit SN</u>	<u>Remarks</u>
	BAR-0172	Flow Control Panel Mount, 190 Tomato	1		
	SHD-1201	Shield, Single Wheel, Header, Tom.	1		
1	FRM-1020	Extendable Axle, Tomato Harvester, 2012	1		
2	FRM-1021	Extendable Axle, 30' Extension, 2012	1		
3	FRM-1022	Extendable Axle, Spindle Mount, 2012	1		
4	WHL-9001	Stabilizer Arm,Axle 190 Tomato Harvester	1		
5	HA-2012	Rod End, 1 1/4-12 male RH HD	2		
6	WHL-1210	Hub and Spindle Assembly 10 Bolt	2		4' Spindle 18K Rated
7	191-1113	Axle Pin	1		will fit 2012-
8	WHA-1201	Wheel Axle, Single, Header Tom.	1		
9	WHM-1520	560/45-22.5, RideMaxx Tire, Mounted	1		
10	SHD-1018	Shield, 190 Extendable Axle, Sorter Side	1		
11	HC-400-08	Tie Rod Cylinder, 4' x 8', #8 SAE Port	1		Seal Kit Part No. HC-400-08-SK (PMCK-B400000)
12	SPA-1203	Spacer, Bottom, Header Side, 190 Tom.	1		
13	BAR-1201	Bar, Support, Single Tire, Header, Tom.	1		
14	BL-12-1600-SUS-G8	¾-10 x 16' Setup Stud 2' Min Thrd @ Ends, Gr8	6		
15	WHM-1201	Single Wheel Tire and Rim (Under Header)	1	190	
16	SPA-9002	Spacer, Axle, 240 Tomato Harvester	4		
17	HC-1132	Stroke Control Segment, 1 - 1 1/2' Segment	1		
100	BL-16-350-8-F	1'-14 x 3 1/2' Hex Head Screw, Fine Thread, G8	16		
101	BL-16-800-8	1' x8', HH C/S G8 ZC	2		
102	BL-16-FW-8	1' Gr 8 Flat Washer	36		
103	BL-12-FW	¾' Flat Washer	12		
104	BL-12-LW	¾' Lock Washer	6		
105	BL-12-N	¾' Nut	12		
106	BL-16-LN-8	1' Hex LN ZC, Grade 8	2		
107	BL-16-LN-8-F	1'-14 Gr 8 Lock Nut, Fine Thread	16		
108	BL-20-JN	1 1/4' UNC FIN HEX JAM NUT A563 GrA ZINC	2		

10012-01-65

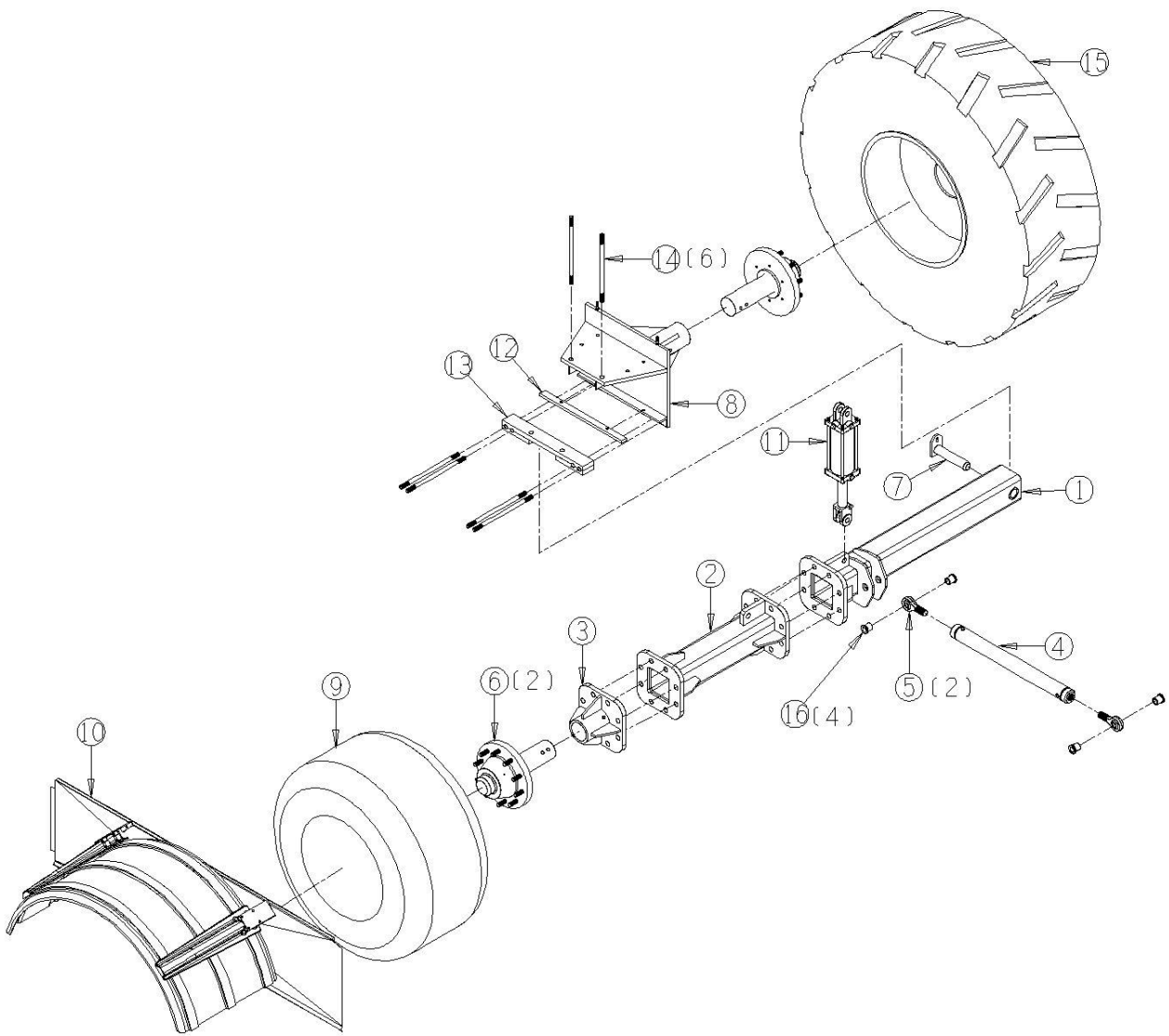

10010-01-68 Optional Automatic Leveling Assembly

<u>Ref</u>	<u>Part No.</u>	<u>Description</u>	<u>Parts – Assembly</u>	<u>Will Fit SN</u>	<u>Remarks</u>
1	ELS-1256	Machine Leveler, Complete	1	190 & HC290	
601	A-6900-8-6	8 SAE x 3/8' FPX With 7/8' Stock Body	2	20095001-	
602	A-6901-8-6	8 SAE x 3/8' FPX90°, Forged	2	20095001-	
603	H4-240-6MP-6MP	1/4 in hose 3/8MP x 3/8MP x 240 in long	1		
604	H4-248-6MP-6MP	1/4 in hose 3/8MP x 3/8MP x 248 in long	1		
605	HC-350-0808	Hydraulic Cylinder 3 1/2' x 8' #8 SAE Ports	1		Seal kit for Lion, HC-350-125
800	DC-191-LV	Decal, Level Control Box, Tomato, '97	1		

10010-01-68

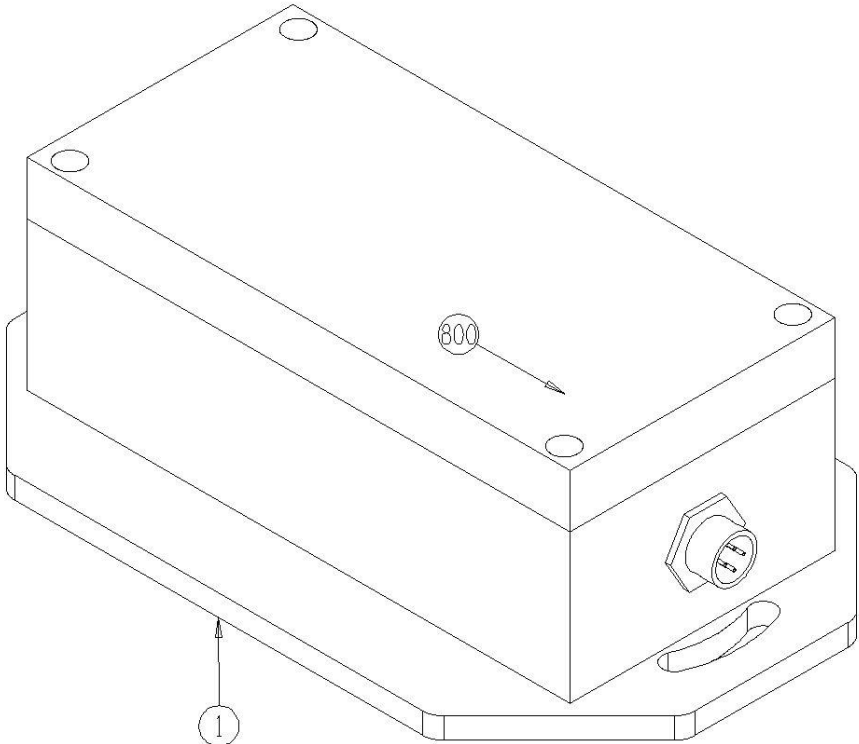

10010-01-69 Axle Leveling Bars

<u>Ref</u>	<u>Part No.</u>	<u>Description</u>	<u>Parts – Assembly</u>	<u>Will Fit SN</u>	<u>Remarks</u>
1	POS-1131	Post, Leveling Bars	2		

10010-01-69

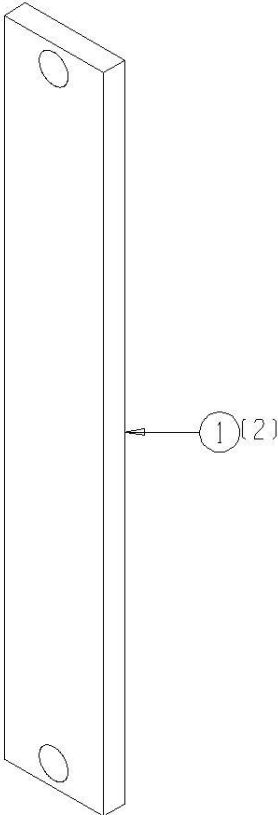

10010-01-70 Standard Axle Tire & Wheel Assembly

<u>Ref</u>	<u>Part No.</u>	<u>Description</u>	<u>Parts – Assembly</u>	<u>Will Fit SN</u>	<u>Remarks</u>
1	WHM-1100	Mounted Tire Tube/ Wheel Assembly for 12.5 L15 14 ply Tire	4	190, 6000, 6200	
801	WHT-1121	12.5 L15 14 ply McCreary Tire	1	19101	
802	WHT-1122	12.5 x L15 Tube (Heavy Duty)	1	19101	
803	WHT-1123	10 x 15 8 lug Rim	1	19101	8-8-6

10010-01-70

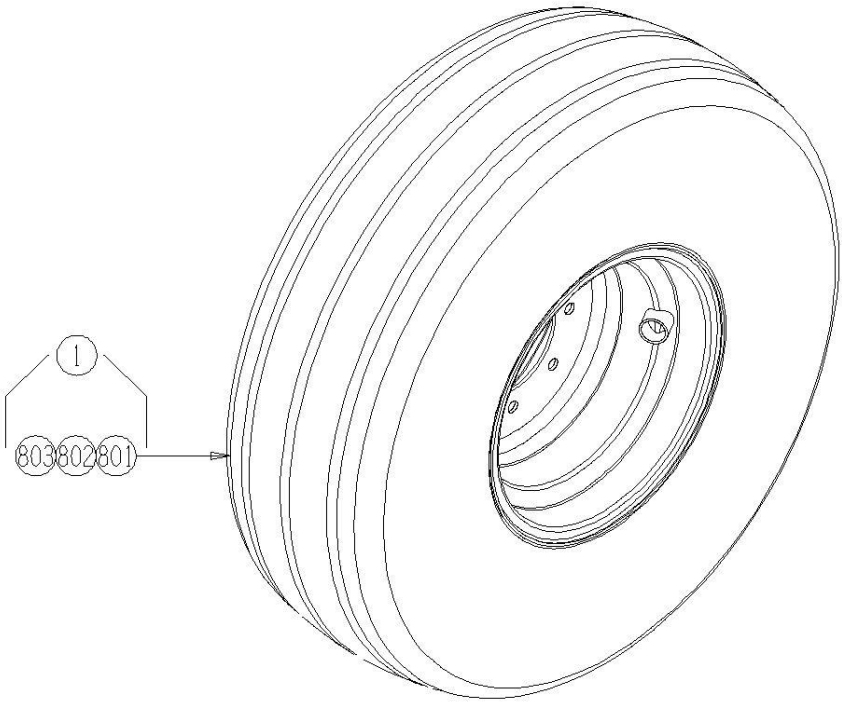

10010-01-71 Standard Axle Bar Tire & Wheel Assembly

<u>Ref</u>	<u>Part No.</u>	<u>Description</u>	<u>Parts – Assembly</u>	<u>Will Fit SN</u>	<u>Remarks</u>
1	WHM-1125	Mounted Small Bar Rim/Tire/Tube	4	190	
801	WHT-1122	12.5 x L15 Tube (Heavy Duty)	1	19101	
802	WHT-1123	10 x 15 8 lug Rim	1	19101	8-8-6
803	WHT-1125	Goodyear Sure Grip Traction Implement Tire 12 ply	1		

10010-01-71

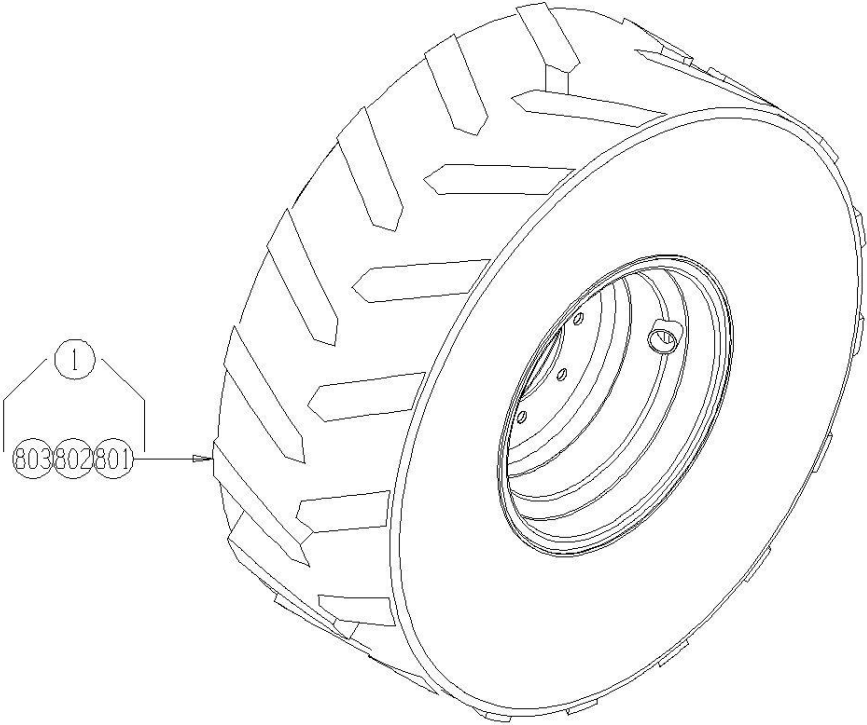

10010-01-72 Optional Tandem Bar Tire Assembly

<u>Ref</u>	<u>Part No.</u>	<u>Description</u>	<u>Parts – Assembly</u>	<u>Will Fit SN</u>	<u>Remarks</u>
1	WHM-1135	Mounted 16.1 x 16.5L Traction Tire for 190's (tubeless)	4	190	
800	WHT-1136	Heavy Duty Tube for 16.5L x 16.1 Tire	1		
801	WHT-1135	16.5L x 16.1 10 ply Traction Implement Tire	1		
802	WHL-1123	16.1 x 14 Big Wheel Rim for 190's	1		Replaces WHL-3007 (Tomato)

10010-01-72

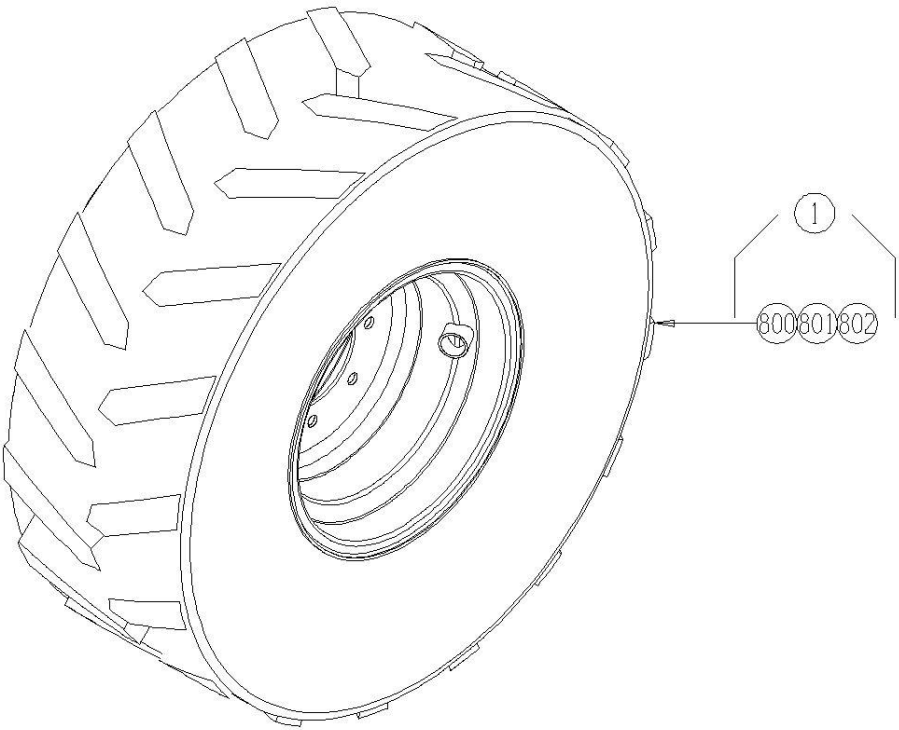

10010-01-73 Optional Tandem 15 x 16 Implement Tire Assembly

<u>Ref</u>	<u>Part No.</u>	<u>Description</u>	<u>Parts – Assembly</u>	<u>Will Fit SN</u>	<u>Remarks</u>
1	WHM-1516	Aircraft Tire & Wheel Assembly Ext. Axle Pepper	4	10101002 & 10108001	

10010-01-73

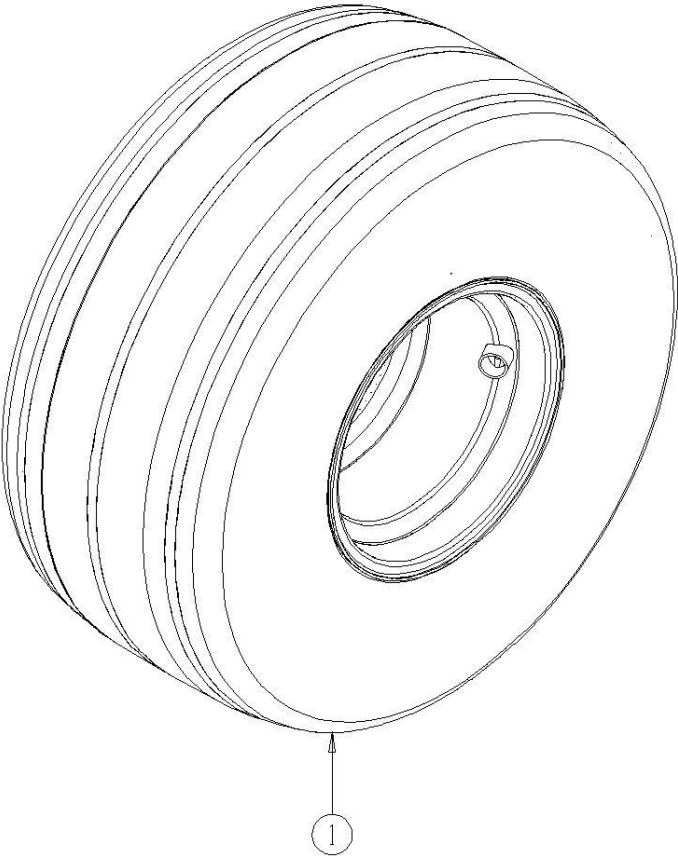

10010-02-01 Disk Header Frame Assembly

<u>Ref</u>	<u>Part No.</u>	<u>Description</u>	<u>Parts – Assembly</u>	<u>Will Fit SN</u>	<u>Remarks</u>
1	192-139	Shield, Disk Header Cover (Tomato)	1	19201-	
2	MOU-2201	Mount Tube, Top Bearing W/ Spacer Blocks Disk Header, 190	1		
3	FRM-0072	Frame, Disk Header, Lowered Bearing, 190 Harvester	1		
4	192-139A	Safety Bar	1	19201-	
5	SHD-1206	Shield, Flashing Light	1	30097001- 19601-	
6	EL-1206	Double Amber Lamp	1		
7	EL-1233	Light, Auxiliary Work Light, Clear, Trapezoid Beam, TL#80394	2		Replaces EL-1201
8	DC-1184	Danger Decal, 3' x 16'	1		
9	DC-1176	Decal, Danger-Hand Chain Sprockets	2		
10	DC-ARROW	Decal, Yellow Direction Arrow	2		
11	MOU-2202	Mount, Disk Header Motor Rear, W/Spacer Blocks	1		
12	194-1418	Rubber Bumper	2	19401	
13	MOU-2200	Bearing Spacer Tube Gathering Chain Drive, 190	2		
14	SPA-0074	Spacer, Disk Head, 190 Tomato Harvester	2		

10010-02-01

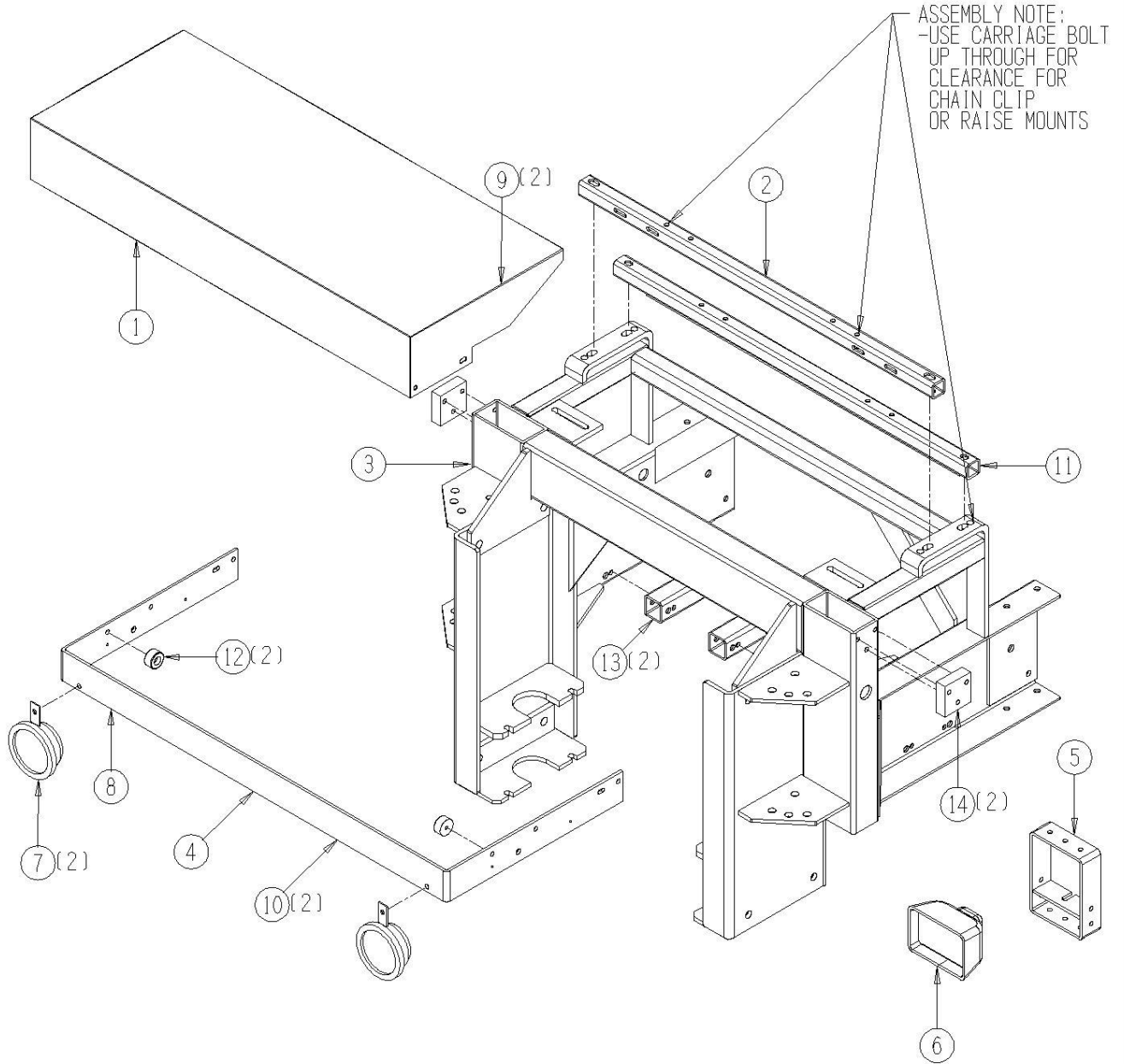

10010-02-02 Disk Header Drive Shaft Assembly

<u>Ref</u>	<u>Part No.</u>	<u>Description</u>	<u>Parts – Assembly</u>	<u>Will Fit SN</u>	<u>Remarks</u>
1	HM-1420-CH	Char Lynn Motor	2		
2	ARM-1228	Arm, Mount, Motor Mounting Pad, High Tor. Motors	2		
3	CPS-6057	Coupler, Solid, 1.25', Cucumber & Tomato	2		This Replaces CPS-6056.
4	STP-1228	Stop, Motor, Arm Mounted, High Tor. Motors	2		
5	BR-062-MPB	Stamped Bearing Housing for 1 1/4' bearing	2		
6	BR-125-062	Bearing, 1 1/4 Fafnir tri-seal, 62mm OD	2		
7	SP-80B11-20-5	Hardened Tooth Sprocket, #80, 11 Tooth, 1.25' Bore with 5/16' Keyway	2		
8	194-155	Shaft, Gathering Chain	2		
9	SPU-3612-20-4	Urethane Sprocket 36-12 1 1/4 bore 1/4' key	4		Sub SP-3612-20-4
10	SC-20-2	Shaft Collar, 2 piece 1 1/4' bore	2		
11	KEY-4-4-32	Shaft Key 1/4' x 2' Square Cut (1018)	4		
12	KEY-4-4-20	Shaft Key 1/4' x 1 1/4'	2		
13	BR-072-RAK	72mm Cast Housing	2		
14	BR-125-072	Bearing, 1 1/4 Fafnir tri-seal, 72mm OD	2		
15	BR-12572-LC	1 1/4' Locking Collar - Bearing Protector	2		
101	BL-5-150-H	5/16-18 X 1 1/2 HEX CAP G5 ZC	2		
102	BL-5-LN	5/16-18 HEX LN NE ZC	2		
105	BL-8-175-H8	1/2 x 1 3/4', Grade 8, Hex Head	4		
106	BL-8-LNS	1/2 Stover Lock Nut	4		
801	KEY-5-5-20	Shaft Key 5/16' sq x 1 1/4' Square Cut (1018)	2		
802	BL-5-125-SCF	5/16 - 24 x 1 1/4', Socket Head Cap Screw	8		
803	BL-4-075-SCS	1/4-28 x 3/4' Socket Head Cap Screw	4		

10010-02-02

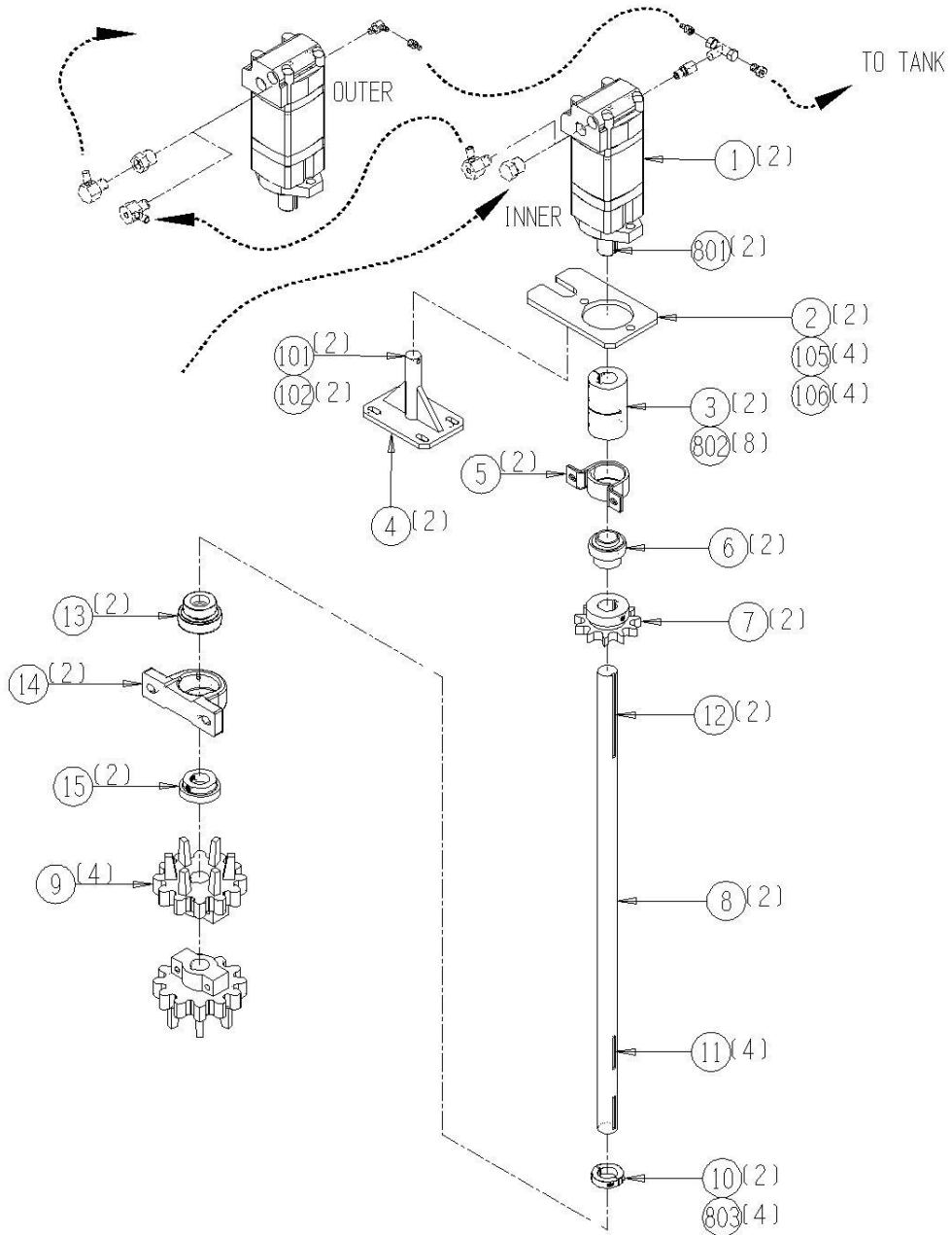

10010-02-03 Disk Header 34' Disk Shaft Assembly

<u>Ref</u>	<u>Part No.</u>	<u>Description</u>	<u>Parts – Assembly</u>	<u>Will Fit SN</u>	<u>Remarks</u>
1	SP-SF-2	Bushing, SF x 2'	2		
2	SP-80SF28	Hardened Tooth Sprocket, #80, 28 Tooth, Uses SF Bushing	2		
4	BR-100-RAK	Bearing Housing 100 mm	4	11001	
5	BR-200-100I	Bearing, 2' ID, TS	4		Replaces BR-200-100
6	191-131	Shaft, Disk	2		
7	HD-140-34-34	Header Disk, 34',34 Notches, AR400	2		
8	GF-1428	Grease Fitting 1/4' x 28 straight	4		
9	KEY-8-8-40	Shaft Key 1/2' x 1/2' x 2 1/2'	2		
10	CH-80-51	Roller Chain #80 51 Pitches Disk Header (Tomato)	2		
11	SP-8012-T	#80 Idler Sprocket	2		
100	BL-8-100-H	1/2-13 X 1 HEX CAP G5 ZC	8		
101	BL-8-LW	1/2 SPLIT LW ZC	8		
102	BL-8-SW	1/2 SAE FW ZC	8		
103	BL-8-FW-8	1/2 FLAT WASHER G8 ZC	8		
800	BL-5-200-8T	5/16-18 x 2 Grade 8 Tap Bolt	6		

10010-02-03

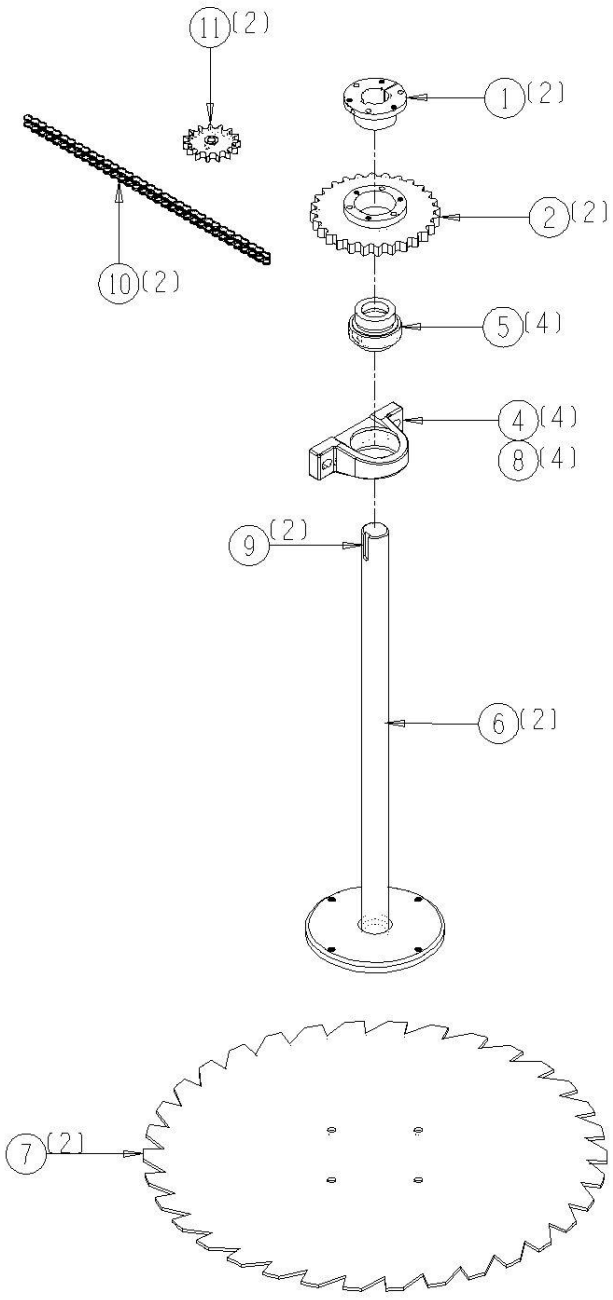

10010-02-04 Disk Header 36" Disk Shaft Assembly

<u>Ref</u>	<u>Part No.</u>	<u>Description</u>	<u>Parts – Assembly</u>	<u>Will Fit SN</u>	<u>Remarks</u>
1	SP-SF-2	SF-2" Bushing	2		
2	SP-80SF28	Hardened Tooth Sprocket, #80, 28 Tooth, Uses SF Bushing	2		
4	BR-100-RAK	Bearing Housing 100 mm	4	11001	
5	BR-200-100I	Bearing, 2" ID, TS	4		Replaces BR-200-100
6	191-131	Shaft, Disk	2		
7	HD-140-06	36" Header Disk	0		MADE FROM AR 400
8	GF-1428	Grease Fitting 1/4" x 28 straight	4		
9	KEY-8-8-40	Shaft Key 1/2" x 1/2" x 2 1/2"	2		
10	CH-80-51	Roller Chain #80 51 Pitches Disk Header (Tomato)	2		
11	SP-6015-T	Idler, # 60 Roller Chain Adjuster	2	19201	
100	BL-8-100-H	1/2-13 X 1 HEX CAP G5 ZC	8		
101	BL-8-LW	1/2 SPLIT LW ZC	8		
102	BL-8-SW	1/2 SAE FW ZC	8		
103	BL-8-FW-8	1/2 FLAT WASHER G8 ZC	8		
800	BL-5-200-8T	5/16-18 x 2 Grade 8 Tap Bolt	6		

10010-02-04

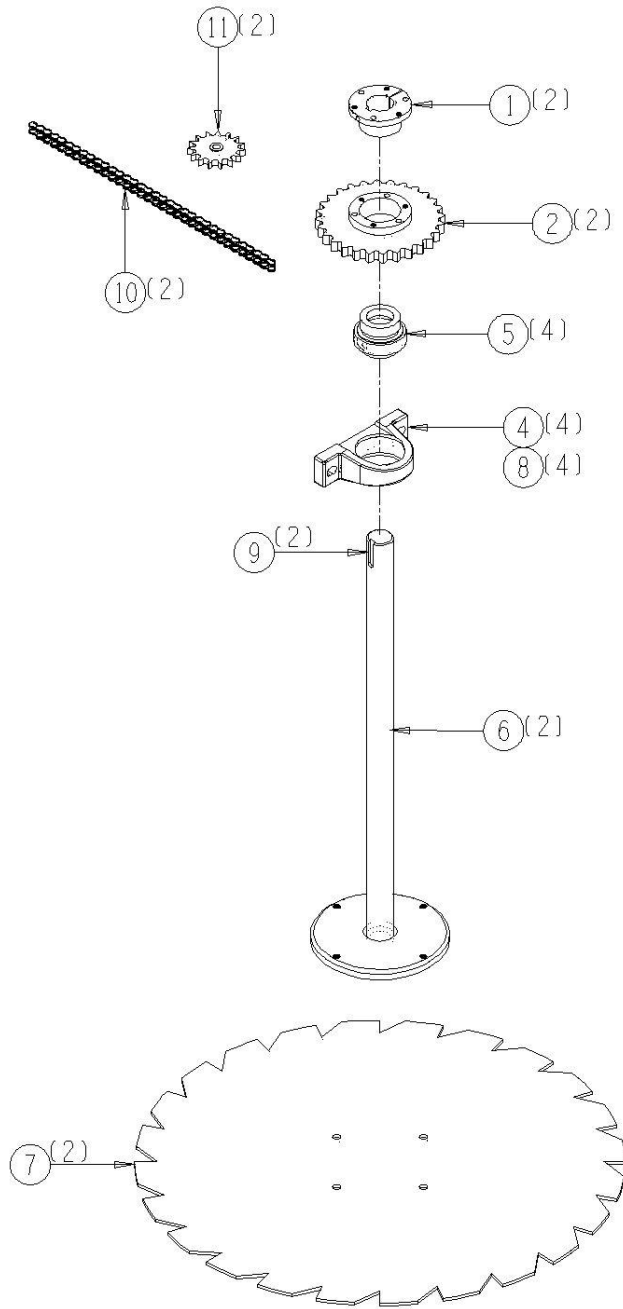

10012-02-05 Disk Header Gathering Chain Assembly

<u>Ref</u>	<u>Part No.</u>	<u>Description</u>	<u>Parts – Assembly</u>	<u>Will Fit SN</u>	<u>Remarks</u>
1	ADJ-155	Adjuster, Nose Tightener, Gathering Chain	2		
2	BRA-1939	Bracket, Header	2		
3	BRA-1811	Mounting Bracket, Gathering Chain	4		
6	SCR-8204	Scraper, Left Side, Hub, HC290	1		
7	SCR-8205	Scraper, Right Side, Hub, HC290	1		
10	RLT-035-228	Roller 3.5 dia x 2.2 x 1/2' bore, no flange	8		
11	RLT-635-2210-RV	6' Flange Roller 2.2WF 3.5 Dia, 5/8' Bore w/Inverted Spindle	2		
12	BC-6-1236-60	Gathering chain, 3/8 bars 12in wide x 60 links 36mm	2		
13	SCR-164	Scraper, Upper, Outer, Disk Header	1		
14	SCR-162	Scraper, Upper, Inner, Disk Header	1		
15	DC-3026	Orange Reflective Tape @ 50ft Roll	1		
16	RLT-535-2210-RV	5' Flange Roller 2.2 WF 3.5 dia, 5/8' bore w/ Inverted Spindle	2		
101	BL-10-200-H	5/8-11 X 2 HEX CAP G5 ZC	4		
102	BL-10-SW	5/8 SAE FW ZC @	8		
103	BL-10-LN	5/8-11 HEX LN NE ZC	4		
104	BL-10-800-T	5/8-11 X 8 HEX TAP G8 ZC	2		
105	BL-10-N	5/8-11 HEX FIN NUTS ZC	2		
106	BL-8-400-H	1/2-13 X 4 HEX CAP G5 ZC	8		
107	BL-8-LN	1/2-13 HEX LOCK NUT NYLON INSERT ZC	8		
108	BL-8-SW	1/2 SAE FW ZC	16		
800	BC-1032-FS	10-32 x 1 1/4' bolts Flat Socket Head	16		
801	BC-6-12-ST	3/8' x 12' Belted Chain Rod for 50mm Belt	4	1910119320	
802	BC-BP20-10-T	20mm Backing Plates /10-32 T Nuts	8		
803	BC-1032-TN	10-32 T Nuts	16	11001	

10012-02-05

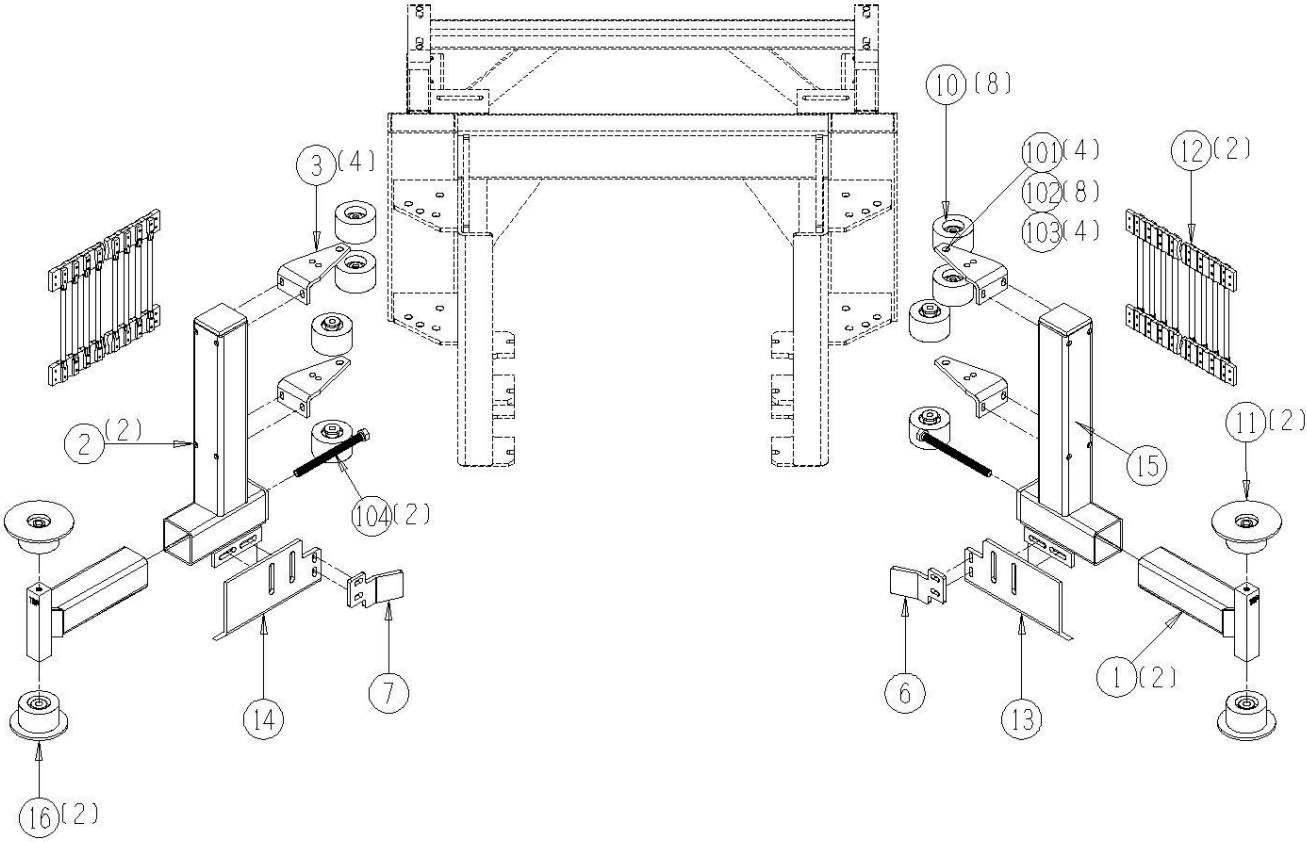

10010-02-06 Optional Gathering Chain Roller Assembly

<u>Ref</u>	<u>Part No.</u>	<u>Description</u>	<u>Parts – Assembly</u>	<u>Will Fit SN</u>	<u>Remarks</u>
0	KIT-0028	Gathering Chain Roller Kit	0		Rollers behind gathering chains give better protection from wrapping.
1	MOU-1314	Mount, RH, Plate, Gathering Chain Roller	1		
2	MOU-1315	Mount, LH, Plate, Gathering Chain Roller	1		
3	RLP-1300	Roller, Gathering Chain	2	KIT-0028	
4	RLT-027-108	Roller 2.75' dia. 1/2' Bore	2		2755C1X (Old Number, Single Bearing)
5	SP-50B12-20-4	Hardened Tooth Sprocket, #50, 12 Tooth, 1.25' Bore	2	19201-	
7	SP-50B12-20-S	Split Sprocket, 12 Tooth, #50, 1-1/4 bore	2	Kit-0028	
8	KEY-4-4-16	Shaft Key 1/4' X 1/4' X 1' Square Cut (1018)	2	20095001-	
9	CH-50-27	Roller Chain, 27 pitches, #50, Gathering Chain Roller	2	Kit-0028	
10	BR-125-062	Bearing, 1 1/4 Fafnir tri-seal, 62mm OD	4		
11	BR-062-MPB	Stamped Bearing Housing for 1 1/4' bearing	4		
14	BR-125-072	Bearing, 1 1/4 Fafnir tri-seal, 72mm OD	2		
15	BR-072-RAK	72mm Cast Housing	2		
16	SHD-1308	Shield, Right Gathering Roller, 190	1		
17	SHD-1309	Shield, Left Gathering Roller, 190	1		
19	BR-12572-LC	1 1/4' Locking Collar - Bearing Protector	2		
21	SPA-1309	Spacer, Gathering Chain Rollers, 190	2		
100	BL-6-075-H	3/8-16 X 3/4 HHCS G5 ZC	8		
101	BL-6-LW	3/8 SPLIT LW ZC	18		
102	BL-6-N	3/8-16 HEX NUTS ZC	4		
103	BL-6-FW	3/8 USS FW ZC	4		
104	BL-8-250-H	1/2-13 X 2 1/2 HEX CAP G5 ZC	2		
105	BL-8-FW-8	1/2 FLAT WASHER G8 ZC	4		
106	BL-8-LN	1/2-13 HEX LOCK NUT NYLON INSERT ZC	2		
107	BL-10-250-H	5/8-11 X 2 1/2 HEX CAP G5 ZC	8		
108	BL-10-FW-8	5/8' Grade 8 Flat Washer	20		
111	BC-1032-LN	10-32 lock nuts	8		
112	BL-10-300-H	5/8-11 X 3 HEX CAP G5 ZC	4		

112	BL-1032-175P	10/32 x 1 ¼" Pan Head, Phillips Machine Screw	8
113	BL-6-SW	3/8 SAE FW ZC	8
114	BL-6-150-H	3/8-16 X 1 1/2 HEX CAP G5 ZC	2
115	BL-6-150-C	3/8 UNC X 1 1/2 CARRIAGE BOLT GR5 ZINC	4
116	BL-6-175-C	3/8 UNC X 1 ¼ CARRIAGE BOLT GR5 ZINC	4
117	BL-10-LN	5/8-11 HEX LN NE ZC	12
118	BL-6-LN	3/8 UNC FIN HEX LOCK NUT NE A563 GrA ZINC	18
119	BL-6-100-H	3/8 UNC X 1 HH C/S BOLT GR5 ZINC	4

10010-02-06

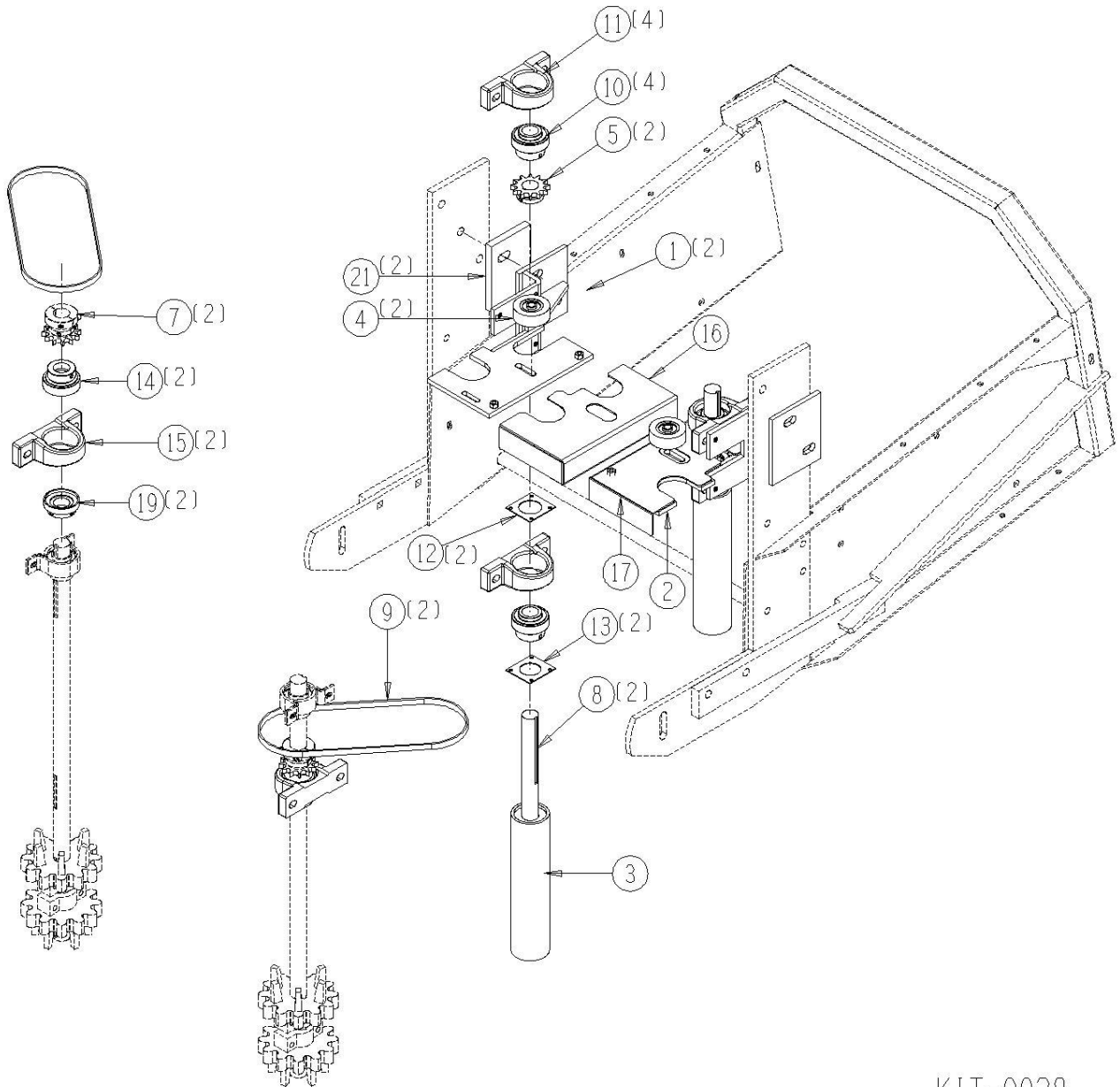

KIT-0028

10010-02-07 Optional Disk Header Gauge Wheel Assembly-Manual

<u>Ref</u>	<u>Part No.</u>	<u>Description</u>	<u>Parts – Assembly</u>	<u>Will Fit SN</u>	<u>Remarks</u>
1	193-188	Adjuster, Gauge Wheels	4	19301-	
2	194-186	Gauge Wheel, Inner slider	2	19201-	
3	194-187	Gauge Wheel, Outer Frame	2	19201-	
4	DC-3025	Red and White Reflective Tape @ 150 ft Roll	0.03		
5	GF-1428	Grease Fitting 1/4' x 28 straight	6		
6	GF-1428-90	Grease Fitting 1/4' x 28 90	2		
8	WHL-178	Bearing Protector @Pair	1		
9	WHL-190	Gauge Wheel Hub and Spindle Complete	2		
10	WHL-1941	Wheel, Spindle Holder, Gauge Wheel, 190	2		Replaces WHL-191 for tomato machine
11	TL-1541	Top Link Ratchet Handle 20-28in.	2	TL-1541	
12	WHL-194	Mounted gauge wheel, including tube.	2		
100	BL-8-NF	1/2-20 HEX FIN NUTS ZC	8		
800	WBR-199K	Gauge Wheel Bearing Kit	1	WHL-190	Includes seal, inner and outer bearings and cones
801	WBR-199E	Spindle Nut	1	WHL-190	
802	WBR-199C	Inner Bearing	1	WHL-190	
803	WBR-199D	Outer Bearing	1	WHL-190	
804	WBR-199F	Seal	1	WHL-190	
805	WBR-199H	Cup	1	WHL-190, WHL-4000	
806	WBR-199I	Outer cup	1	WHL-190	
807	WBR-199G	Hub cap	1	WHL-190	
808	WBR-199L	Lug Bolt for Gauge Wheel	8	WHL-190	
809	WBR-199S	Gauge Wheel Spindle Only	2	WHL-190	w/ WHL-191 replaces WBR-199A
810	WHL-195	Gauge Wheel Tube	2		
811	WHL-197	Gauge Wheel Rim for WHL-194	2	19201	
812	WHL-198	Gauge Wheel Tire	2	19201	

10010-02-07

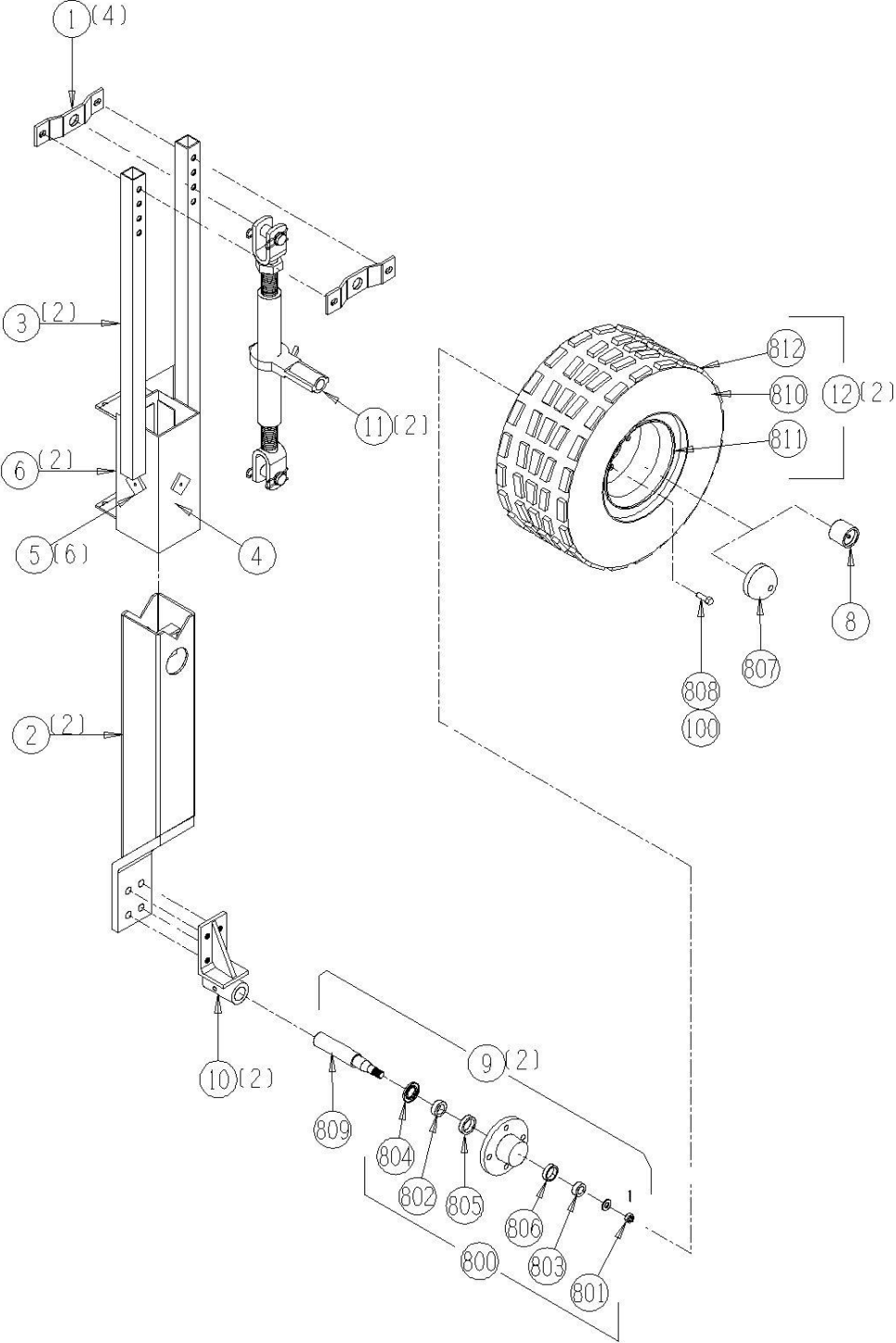

10010-02-08 Optional Disk Header Coulter Assembly

<u>Ref</u>	<u>Part No.</u>	<u>Description</u>	<u>Parts – Assembly</u>	<u>Will Fit SN</u>	<u>Remarks</u>
0	KIT-135	Coulter Kit for Tomato Harvester	0		
1	MOU-135	Mount, Support, Coulter Kit (Tomato)	1	KIT-135	
2	BRA-135	Bracket, Mount Support, Coulter Mount (Tomato)	1	KIT-135	
3	SUP-135	Support, Mount Coulter Kit (Tomato)	1	KIT-135	
4	BAR-135	Bar, Mount Support, Coulter Mount (Tomato)	1	KIT-135	
5	CLT-324L	Utility Coulter	1		Refer to manufacturer's literature.
6	CLT-132C	Offset Shank	1		Refer to manufacturer's literature.
7	CLT-074C	Narrow Fluted Blade	1		Refer to manufacturer's literature.
8	CLT-064K	3" x 3" Clamp Kit	1		Refer to manufacturer's literature.
101	BL-8-SW	1/2 SAE FW ZC	16		
102	BL-8-LW	1/2 SPLIT LW ZC	4		
103	BL-8-750-H	1/2 x 7 1/2 HEX BOLT	2		
104	BL-8-275-H	1/2 UNC X 2 3/4 HH C/S BOLT GR5 ZINC	2		
105	BL-8-225-H	1/2-13 X 2 1/4 HEX CAP G5 ZC	2		
106	BL-8-300-H	1/2-13 X 3 HEX CAP G5 ZC	4		
107	BL-8-LN	1/2-13 HEX LOCK NUT NYLON INSERT ZC	6		
800	CLT-0060	Spindle	1		
801	CLT-0060-A	Seal	1		
802	CLT-0060-B	Bearing	2		
803	CLT-0060-C	Race	2		
804	CLT-0060-CP	Coulter Pin	1		
805	CLT-0060-D	Coulter Hub Cap	1		
806	CLT-0060-H	Hub, Seal, & Bearings for Coulter	1		Includes: Seal, 2 Bearings, 2 Cups, Hub, Hub Cap Sold Complete with spindle as CLT-0025A
807	CLT-0060-I	Hub,Cap Assembly, No Bearings	1		Includes: 2 Cups, Hub, Hub Cap
808	CLT-0060-K	Coulter Wheel Bearing Kit	1		Includes: 2 Bearings, 2 Cups, Seal, Hub Cap
809	CLT-0060-N	Nut	1		
810	CLT-0060-WC	Washer Cap for Coulter	1		

811 GF-1428

Grease Fitting 1/4" x 28 straight

1

10010-02-08

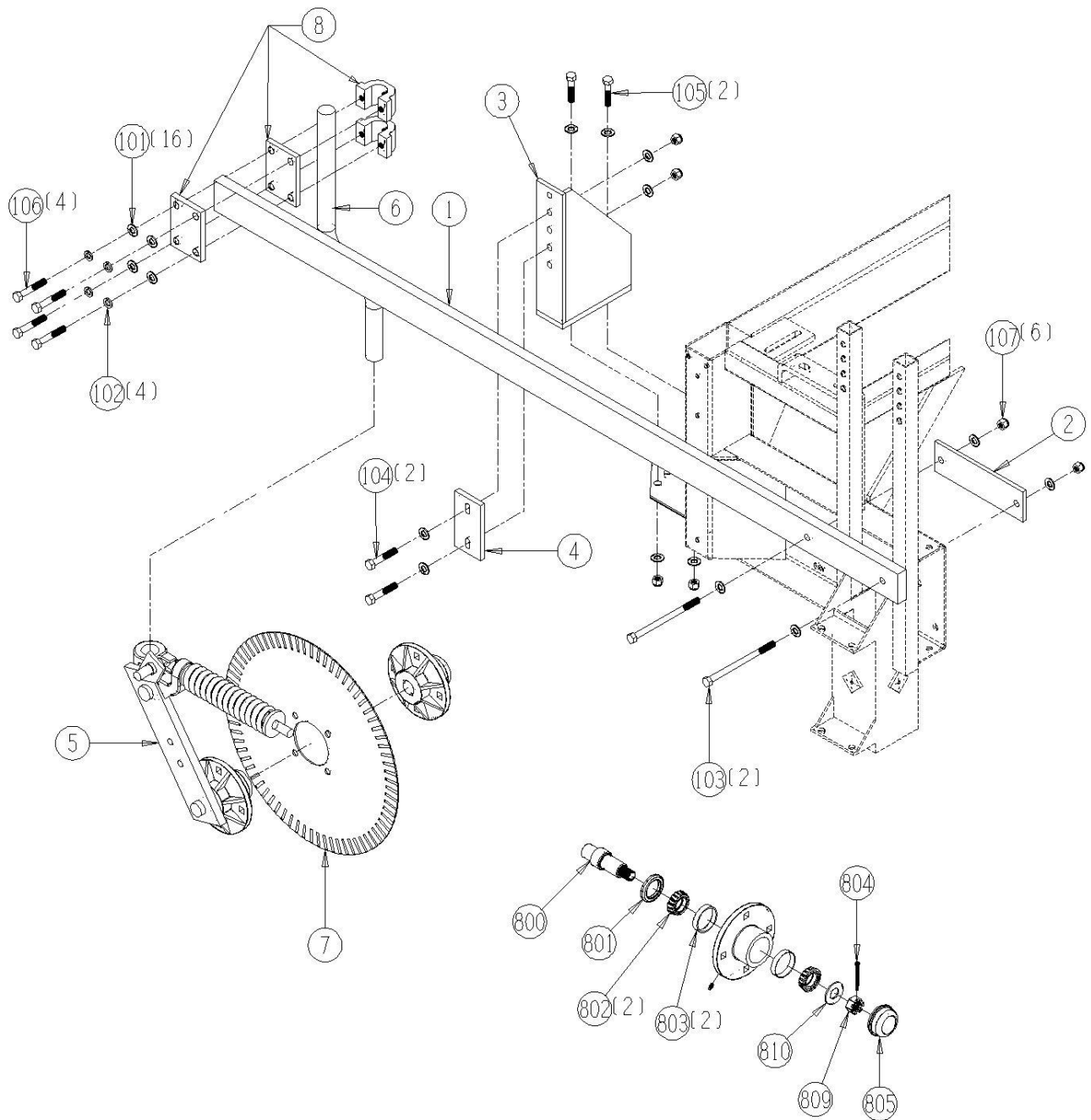

- #806 INCLUDES: SEAL, 2 BEARINGS, 2 CUPS, HUB, HUB CAPS
- #807 INCLUDES: 2 CUPS, HUB, HUB CAP
- #808 INCLUDES: 2 BEARINGS, 2 CUPS, SEAL, HUB CAP

KIT-135

10010-02-70 Optional Header Height Control System

<u>Ref</u>	<u>Part No.</u>	<u>Description</u>	<u>Parts – Assembly</u>	<u>Will Fit SN</u>	<u>Remarks</u>
0	192-139A	Safety Bar	-1	19201-	
1	ACT-042B-2	Actuator, Wired For any Length Harness, 08 and Later	1		
2	ADJ-HC99	Adjuster, Wheel Control Height Adj, HHC	1		
3	BAR-9022	Bar, AHHC Trailing Wheel Mount, Support Bar	1		
4	ARM-HC99R	Arm, Right, Control Wheel, HHC	1		
5	BAR-9023	Bar, AHHC Trailing Wheel Mount	1		
6	BR-100-ER	Bearing, 1" ER	6		
7	CH-3-28	3/16 LINK CHAIN 28 LINKS	2		
8	ARM-0069	HHC Arm, Electronic Header Height	1		
9	KEY-4-4-12	SHAFT KEY 1/4"x3/4" SQUARE CUT (1018)	2		
10	MOU-103	Mount, Wheel Arm Bar Support, HHC, Cuc & Tom	2		
11	ARM-0070	Switch Mount, HHC	1		
12	MOU-HC03	Mount, Trailing Wheel Arms, HHC, 2003	1		
13	PL-6192	Depth Disk Wheel, 14.375 Dia.	1		
14	PL-HC99	Plastic, Chain Guard Wheel Arm, HHC	2		
15	ARM-1007	Sensor Arm	1		
16	WHL-HHC-99	Spider Wheel Assembly	1		
17	SFT-HC07	HHC Shaft	1		
18	WT-14	Wire Tie 14 1/4"	25		
19	WT-7	Wire Tie 7"	25		
20	SHD-HC07	HHC Sheild, Electronic Switch	1		
21	SUP-8100	Support, Wheel Hold Up, Header Height, HC290	2		
22	ELC-1009	Control Cord, HHC, 190	1		
23	ELC-0009	Actuator Control Cord, Control Box to Electrical Panel	1		
24	ELC-1008	Rotary Sensor, Single Output BEI	1		
25	DC-1047	Decal, HV-1047, White	3		Use w/HV-1047
26	DC-1184	Danger Decal, 3" x 16"	1		
27	DC-ARROW	Decal, Yellow Direction Arrow	2		

28	ELC-1008-C	Wiring Harness For ELC-1008	1
29	ELC-1006	Valve Driver, PVD3D2R	1
30	SFT-HC12	Shaft, EHHC Control, Tomato Harvester	1
31	CPL-1006	Helical Beam Shaft Coupling 1/4x3/8	1
32	SFT-HC11	Shaft, HHC Control	1
100	BL-1224-087-DT	12-24 x 7/8 Drill and Tap Screw	2
101	BL-4-050-H	1/4-20 X 1/2 HEX CAP G5 ZC	4
102	BL-4-100-H	1/4-20 X 1 HEX CAP G5 ZC	4
103	BL-4-125-H	1/4-20 X 1 1/4 HEX CAP G5 ZC	2
104	BL-4-175-H	1/4-20 X 1 3/4 HEX CAP G5 ZC	1
105	BL-4-400-H	1/4-20 X 4 HEX CAP G5 ZC	4
106	BL-4-FW-8	1/4" Flat Washer Grade 8	20
107	BL-4-LN	1/4-20 HEX LN NE ZC	14
108	BL-4-LW	1/4 SPLIT LW ZC	4
109	BL-5-031-SC	5/16-18 x 5/16 Knurled Point Set Screw	8
110	BL-6-100-H	3/8 UNC X 1 HH C/S BOLT GR5 ZINC	4
111	BL-6-125-H	3/8-16 X 1 1/4 HHCS G5 ZC	4
112	BL-6-LN	3/8 UNC FIN HEX LOCK NUT NE A563 GrA ZINC	7
113	BL-6-LW	3/8 SPLIT LW ZC	4
114	BL-6-SW-8	3/8 SAE FW G8 , Yellow Zinc, Thru Hardened	20
115	BL-8-100-SQSS	1/2 x 1 Square Head Set Screw (USS)	2
116	BL-8-475-H	1/2-13 X 4 3/4 HEX CAP G5 ZC	4
117	BL-8-FW-8	1/2 FLAT WASHER G8 ZC	4
118	BL-8-LN	1/2-13 HEX LOCK NUT NYLON INSERT ZC	5
119	BL-8-SW-8	1/2 SAE FW G8 ZC	5
120	BL-10-325-H	5/8 UNC X 3 1/4 HH C/S BOLT GR ZINC	1
121	BL-10-LN	5/8-11 HEX LN NE ZC	1
122	BL-10-SM	5/8 x 1 x 14ga Shim	5
123	BL-10-SW	5/8 SAE FW ZC @	5
125	BL-4-175-HFT	1/4-20 X 1-3/4 HEX CAP G5 ZC, Fully Threaded	1
126	BL-4-200-HFT	1/4-20 X 2 HEX CAP G5 ZC, Fully Threaded	1

127	BL-4-N	1/4-20 HEX FIN NUTS ZC	2
128	BL-6-325-H	3/8 UNC X 3 1/2 HH C/S BOLT GR5 ZINC	3
129	BL-8-150-H	1/2 UNC X 1 1/2 HH C/S BOLT GR5 ZINC	1
130	RI-3-6-P	Pop Rivets 3/16 x 3/8 Domed, .375 head, ea.	15
800	WHL-200-C	Wheel Bearing, 5/8" Bore	0
801	WHL-6195A	Spoke	0

10010-02-70

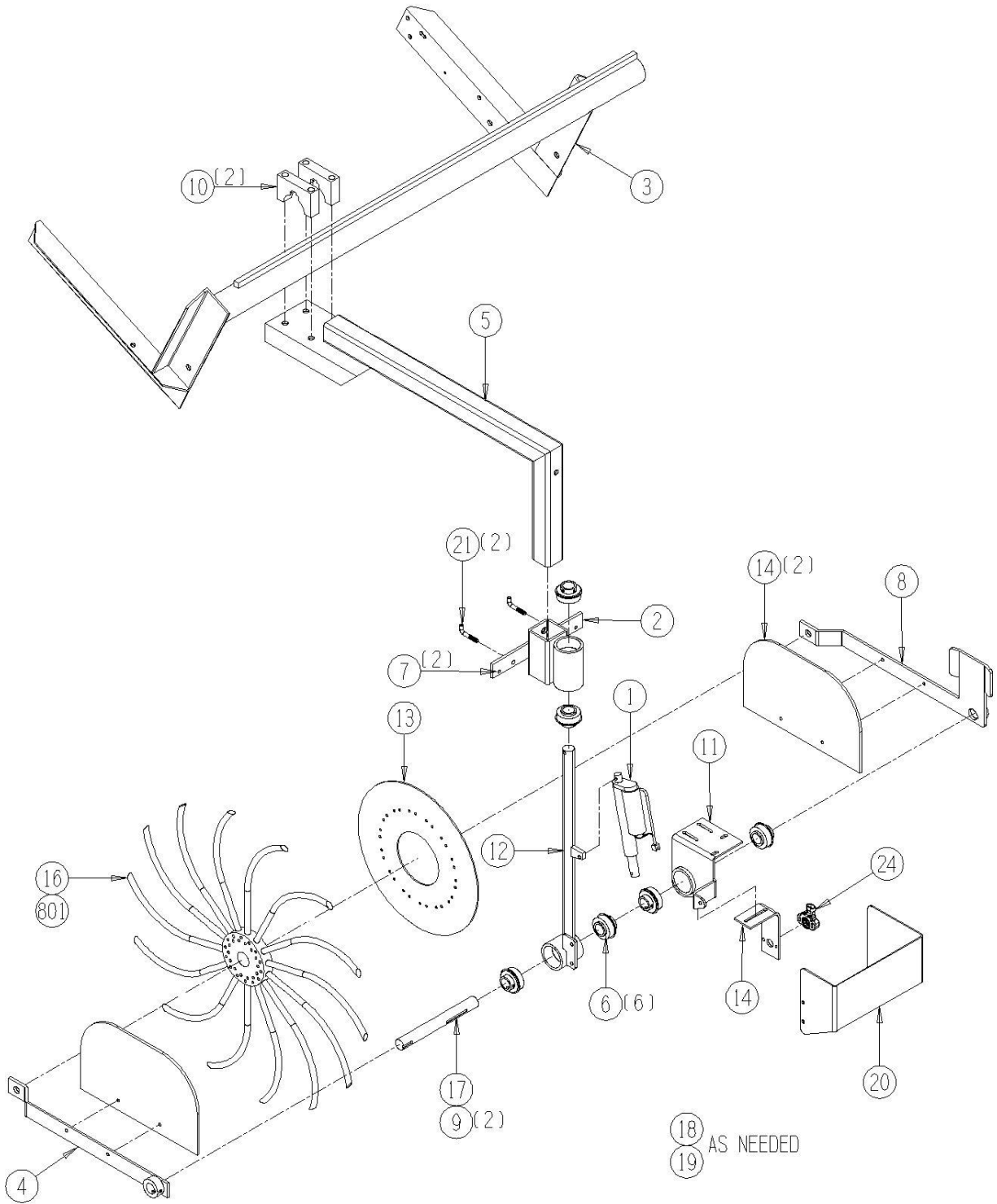

10010-02-70H Optional Header Height Control Hydraulic

<u>Ref</u>	<u>Part No.</u>	<u>Description</u>	<u>Parts – Assembly</u>	<u>Will Fit SN</u>	<u>Remarks</u>
0	HC-250-2408-OR	Hydraulic Cylinder 2 1/2 x 24 #8 SAE w/O-Piston Ring Seal	-2		NOT TO BE USED IN SINGLE ACTING APPLICATIONS
13	HA-1031	Hydraulic Hose Holder 3/8	4		
15	HC-1129-A	Hyd. Cyl Pin, 1" x 2 3/4" Between the Grooves	4		
16	HC-1130B	Hair Pin Clip	8		
17	HC-275-2408-RP	2 3/4 x 24 Rephasing Cylinder	1		Seal Kit Part No. HC-250R-112 (639557)
18	HC-300-2408-RP	3 x 24 Rephasing Cylinder	1		Seal Kit Part No. HC-300R-125 (639558)
31	WT-14	Wire Tie 14 1/4"	25		
32	WT-7	Wire Tie 7"	25		
124	RI-3-6-P	Pop Rivets 3/16 x 3/8 Domed, .375 head, ea.	15		

10010-02-71 Optional Dual HHC System

<u>Ref</u>	<u>Part No.</u>	<u>Description</u>	<u>Parts – Assembly</u>	<u>Will Fit SN</u>	<u>Remarks</u>
1	ACT-042B-2	Actuator, Wired For any Length Harness, 08 and Later	2		
2	ADJ-HC99	Adjuster, Wheel Control Height Adj, HHC	2		
3	BAR-9022	Bar, AHHC Trailing Wheel Mount, Support Bar	1		
4	ARM-HC99R	Arm, Right, Control Wheel, HHC	2		
5	BAR-9023	Bar, AHHC Trailing Wheel Mount	2		
6	BR-100-ER	Bearing, 1" ER	12		
7	CH-3-28	3/16 LINK CHAIN 28 LINKS	4		
8	ARM-0069	HHC Arm, Electronic Header Height	2		
9	KEY-4-4-12	SHAFT KEY 1/4"x3/4" SQUARE CUT (1018)	4		
10	MOU-103	Mount, Wheel Arm Bar Support, HHC, Cuc & Tom	4		
11	ARM-0070	Switch Mount, HHC	2		
12	MOU-HC03	Mount, Trailing Wheel Arms, HHC, 2003	2		
13	PL-6192	Depth Disk Wheel, 14.375 Dia.	2		
14	PL-HC99	Plastic, Chain Guard Wheel Arm, HHC	4		
15	ARM-1007	Sensor Arm	2		
16	WHL-HHC-99	Spider Wheel Assembly	2		
17	SFT-HC07	HHC Shaft	2		
18	WT-14	Wire Tie 14 1/4"	25		
19	WT-7	Wire Tie 7"	25		
20	SHD-HC07	HHC Sheild, Electronic Switch	2		
21	SUP-8100	Support, Wheel Hold Up, Header Height, HC290	4		
22	ELC-042B-28	Actuator Cable Only 28" 08 to Present	1		
23	ELC-042B-19	Actuator Cable Only 19" 08 to Present	1		
24	ELC-1008	Rotary Sensor, Single Output BEI	2		
25	ELC-1008-C	Wiring Harness For ELC-1008	2		
26	ELC-1006	Valve Driver, PVD3D2R	2		
27	SFT-HC12	Shaft, EHHC Control, Tomato Harvester	2		
28	CPL-1006	Helical Beam Shaft Coupling 1/4x3/8	2		

29	SFT-HC11	Shaft, HHC Control	2
100	BL-1224-087-DT	12-24 x 7/8 Drill and Tap Screw	4
101	BL-4-050-H	1/4-20 X 1/2 HEX CAP G5 ZC	8
102	BL-4-100-H	1/4-20 X 1 HEX CAP G5 ZC	8
103	BL-4-125-H	1/4-20 X 1 1/4 HEX CAP G5 ZC	4
104	BL-4-175-H	1/4-20 X 1 3/4 HEX CAP G5 ZC	2
105	BL-4-400-H	1/4-20 X 4 HEX CAP G5 ZC	8
106	BL-4-FW-8	1/4" Flat Washer Grade 8	40
107	BL-4-LN	1/4-20 HEX LN NE ZC	28
108	BL-4-LW	1/4 SPLIT LW ZC	8
109	BL-5-031-SC	5/16-18 x 5/16 Knurled Point Set Screw	16
110	BL-6-100-H	3/8 UNC X 1 HH C/S BOLT GR5 ZINC	8
111	BL-6-125-H	3/8-16 X 1 1/4 HHCS G5 ZC	8
112	BL-6-LN	3/8 UNC FIN HEX LOCK NUT NE A563 GrA ZINC	14
113	BL-6-LW	3/8 SPLIT LW ZC	8
114	BL-6-SW-8	3/8 SAE FW G8 ,Yellow Zinc, Thru Hardened	40
115	BL-8-100-SQSS	1/2 x 1 Square Head Set Screw (USS)	4
116	BL-8-475-H	1/2-13 X 4 3/4 HEX CAP G5 ZC	8
117	BL-8-FW-8	1/2 FLAT WASHER G8 ZC	8
118	BL-8-LN	1/2-13 HEX LOCK NUT NYLON INSERT ZC	10
119	BL-8-SW-8	1/2 SAE FW G8 ZC	10
120	BL-10-325-H	5/8 UNC X 3 1/4 HH C/S BOLT GR ZINC	2
121	BL-10-LN	5/8-11 HEX LN NE ZC	2
122	BL-10-SM	5/8 x 1 x 14ga Shim	10
123	BL-10-SW	5/8 SAE FW ZC @	10
124	BL-4-175-HFT	1/4-20 X 1-3/4 HEX CAP G5 ZC, Fully Threaded	2
125	BL-4-200-HFT	1/4-20 X 2 HEX CAP G5 ZC, Fully Threaded	2
126	BL-4-N	1/4-20 HEX FIN NUTS ZC	4
127	BL-6-325-H	3/8 UNC X 3 1/2 HH C/S BOLT GR5 ZINC	6
128	BL-8-150-H	1/2 UNC X 1 1/2 HH C/S BOLT GR5 ZINC	2
801	WHL-6195A	Spoke	0

10010-02-71

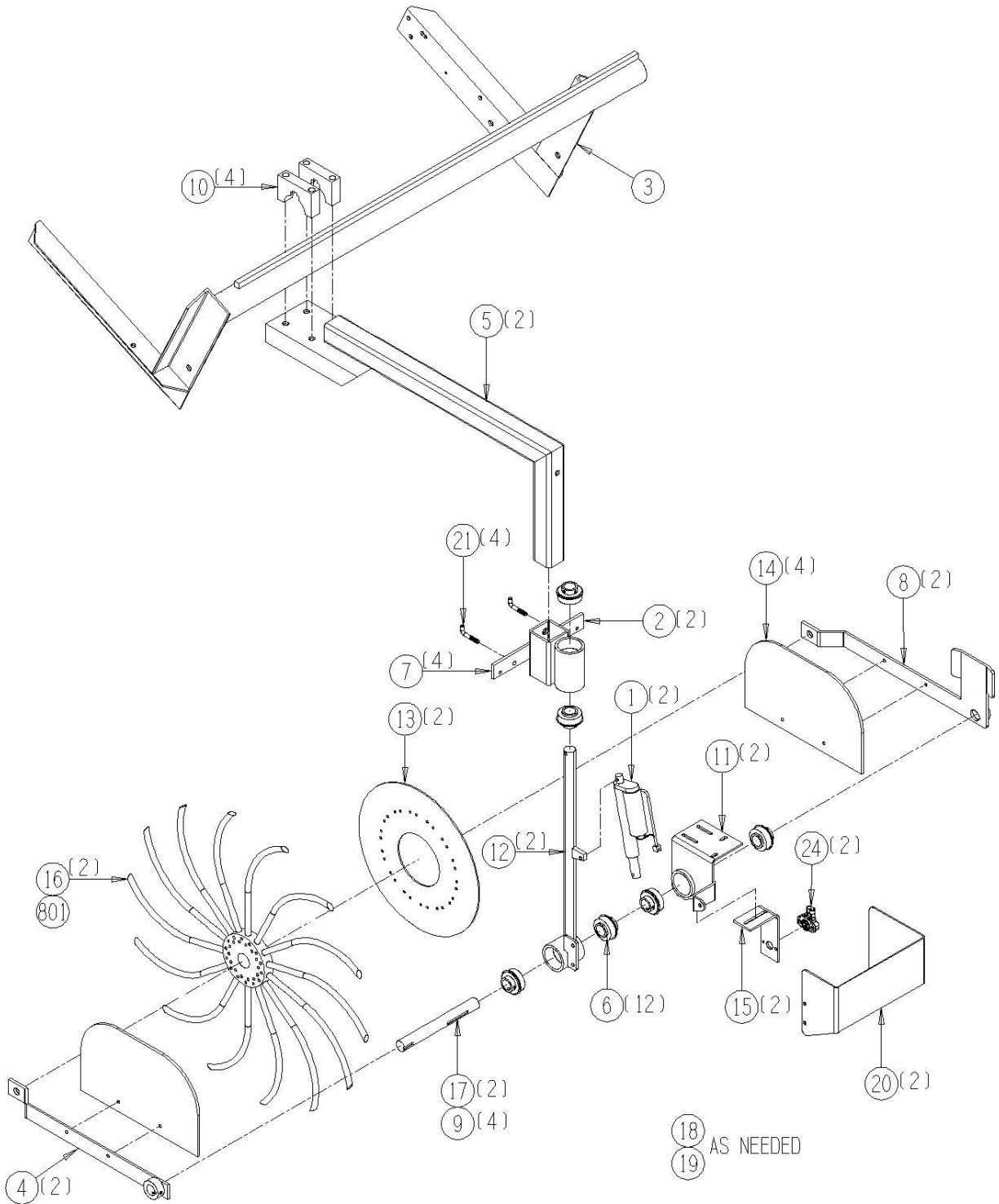

10010-02-71H Optional Dual HHC System Hydraulics

<u>Ref</u>	<u>Part No.</u>	<u>Description</u>	<u>Parts – Assembly</u>	<u>Will Fit SN</u>	<u>Remarks</u>
600	H10-37-8MP-8MP	5/8" hose 1/2MP x 1/2MP x 37" long	2		
601	H4-150-6MP-6MP	1/4 in hose 3/8MP x 3/8MP x 150 in long	1		
602	H6-204-6MP-6MP	3/8 hose 3/8MP x 3/8MP x 204 in long	1		
603	HA-1031	Hydraulic Hose Holder 3/8	4		
604	HC-1129-A	Hyd. Cyl Pin, 1" x 2 3/4" Between the Grooves	8		
605	HC-1130B	Hair Pin Clip	16		

10010-03-01 Primary Header Assembly

<u>Ref</u>	<u>Part No.</u>	<u>Description</u>	<u>Parts – Assembly</u>	<u>Will Fit SN</u>	<u>Remarks</u>
1	FRM-102	Over Top Cross Member Header 190 Tomato	1		
2	MOU-0095	Header Side Bar	2		
3	SUP-102	Support, Header Side Rail Splice	2		
4	191-142	Scraper, Under Disk	2	19101-	
5	195-101J	Slide Guide Mount, Header	1	19501-	
6	BRA-190	Bracket, Slide Guide, 190 Tomato	1		
7	192-107A	Slide Guide Roller, 3.5' Long	1		
8	SPA-1050	Spacer for Hydraulic Tube Mount	6		
9	HA-1051	Hyd, Clamp Halves	8	19101-	
10	HA-1052	Hyd, Cover Plate	4	19101-	
15	RLA-010-0108	Spindle / Standoff for Urethane Roller (heat treated)	8	19101-	
16	RLG-040-1016	4' Urethane Roller	8	Old Terog Part No. RU4	
17	RLT-635-228	6 1/2' Flange Roller 2.2 WF 3.5 dia, 1/2' bore	2		
18	RLS-522-2010	Steel Roller, 5' Flange, 2.2' Dia, 2' wide	0		Sub RLU-522-2010
18	RLS-522-2010-SC	Steel Roller, 5' Flange, 2.2' Dia, 2' wide, w/Hub for Scraper	2		For use with scrapers RLA-3023- TM (RH) and RLA-3024- TM (LH) only
19	RLA-3023-TM	Scraper for Nose Roller, RH	1		For use with RLS-522- 2010-SC roller only
20	RLA-3024-TM	Scraper for Nose Roller, LH	1		For use with RLS-522- 2010-SC roller only
21	RLA-000-118	Standoff, 1/2' X 1 1/8'	2		
22	DC-1177	Decal, Large White PIK RITE 8' x 58'	1		
23	RLT-535-228	5' Flange Roller 2.2WF x 3 1/2' dia, 1/2' bore	2		
24	SPA-6131	Spacer, Gathering Chain Assy, Rollers	2	60097001-	
25	BRA-1936	Bracket, Lower Roller for Header Chain (L.H.)	1		
26	BRA-1938	Bracket, Lower Roller for Header Chain (R.H.)	1	192-101K	
27	RLR-040-108	4' Flat Roller	2		Changed to Urethane in 2006

28	SCR-0002	Scraper, Gathering Chain Roller, 190 Tomato	2
800	RLA-015-308	Spindle for 3 Point Shakers	2
801	RLT-324	Rubber 3 Point Shaker	2

10010-03-01

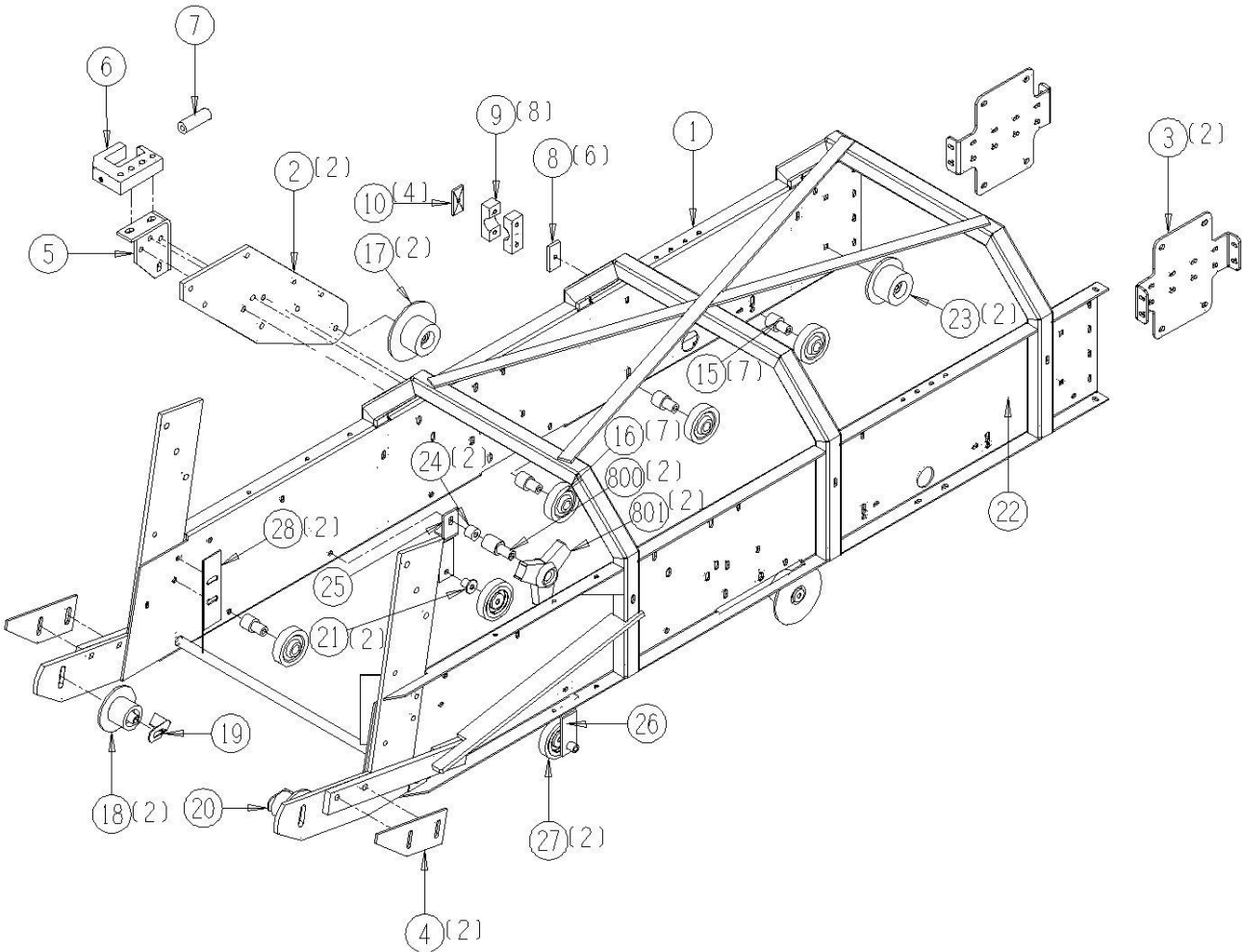

10010-03-02 Secondary Header Frame Assembly

<u>Ref</u>	<u>Part No.</u>	<u>Description</u>	<u>Parts – Assembly</u>	<u>Will Fit SN</u>	<u>Remarks</u>
1	191-106	Bracket, Header Mount, Pivot	2	19101-	
2	SPA-106-4	Spacer, Header Mount, Pivot (Tomato)	0	19201-	
2	SPA-106-6	Spacer, Header Mount, Pivot (Tomato)	0	19201-	
2	SPA-106-8	Spacer, Header Mount, Pivot (Tomato)	2	19201-	
3	FRM-101R	Frame, Header Conveyor, Rear (Tomato)	1	19601-	Replaces 195-101R
4	RLA-000-118	Standoff, 1/2' X 1 1/8'	6		
5	RLR-040-108	4' Flat Roller	6		Changed to Urethane in 2006
6	RLA-010-0108	Spindle / Standoff for Urethane Roller (heat treated)	1	19101-	
7	RLG-040-1016	4' Urethane Roller	1	Old Terog Part No. RU4	
8	BRA-8400	Bracket, Hold Up Rollers	6		
9	RLT-535-228	5' Flange Roller 2.2WF x 3 1/2' dia, 1/2' bore	8		
10	BAR-1118	Bar, Hold up, Head Chain, Big Wheel	1	KIT-1118	
100	BL-8-750-8	1/2-13 x 7 1/2 Grade 8 Hex Head Cap Screws	2		
101	BL-8-650-8	1/2-13 X 6 1/2 GR8 HH BOLT	2		

10010-03-02

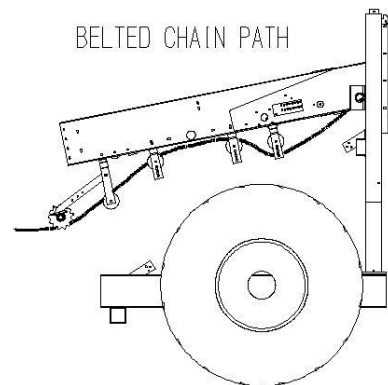
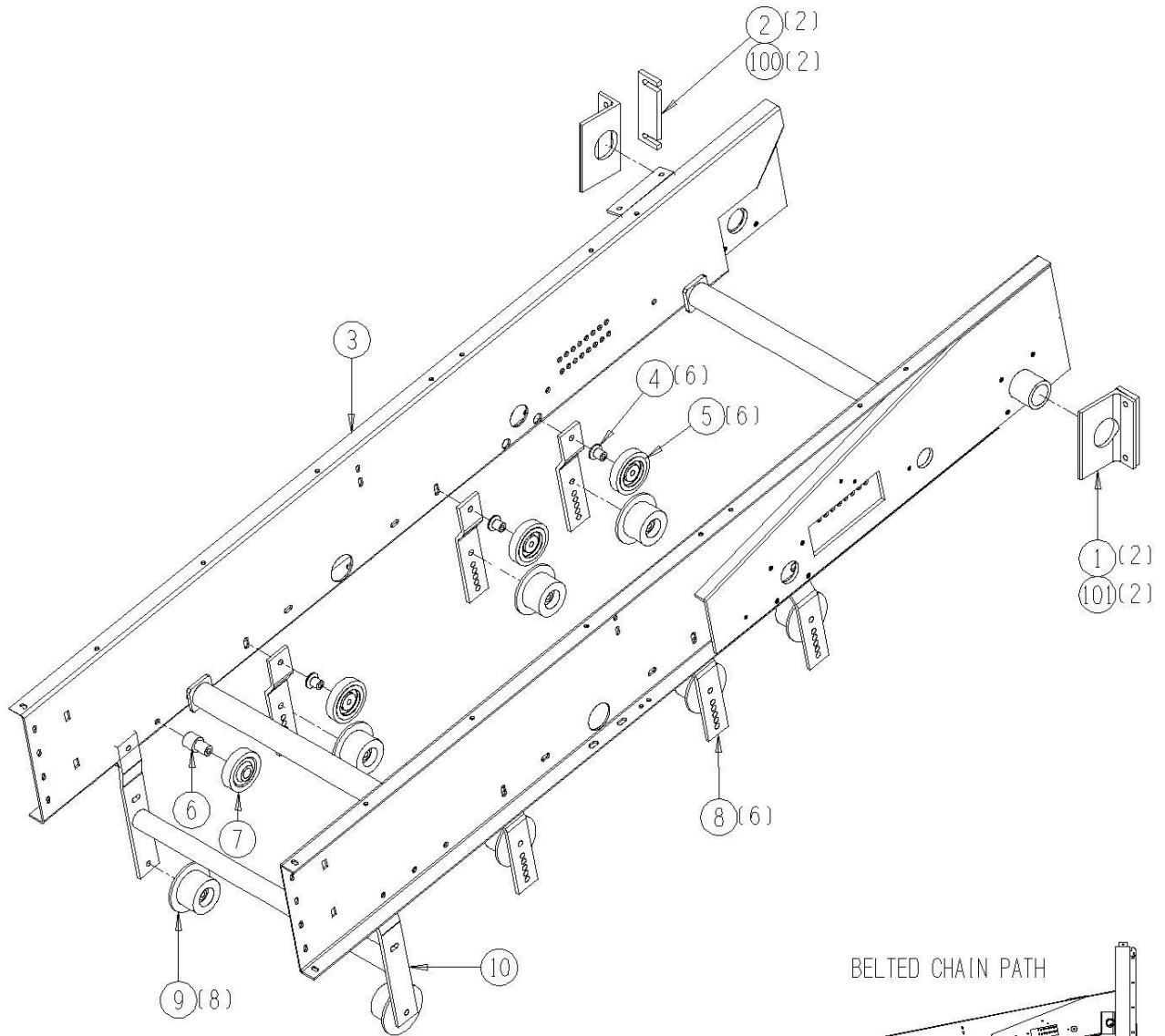

10010-03-03 Header Conveyor Drive Shaft Assembly

<u>Ref</u>	<u>Part No.</u>	<u>Description</u>	<u>Parts – Assembly</u>	<u>Will Fit SN</u>	<u>Remarks</u>
1	BR-085-RCJ	RCJ Bearing Housing	2	11001	
2	BR-175-085	Fafnir Bearing 1 ¾ Tri Seal	2		
3	BR-175-LC	1 ¾' Locking Collar - Bearing Protector	2		
4	110-112	Shaft, Header Drive	1	11001-	
5	SP-50B16-28-6	Hardened Tooth Sprocket, #50, 16 Tooth, 1.75' Bore	1	11001	
6	SP-60B27-28-6	Hardened Tooth Sprocket, #60, 27 Tooth, 1.75' Bore	1	Header Drive (Shaft) - 19101	
7	SP-4212-28-6-H	Sprocket, 12T Drive #4212 1 ¾' Bore Heat Treated	2		
8	KEY-6-6-24	Keystock 3/8' x 3/8' x 1 1/2' Square Cut (1018)	4		
9	CH-50-41	Roller Chain 41 pitches #50 w/master link	1		
10	CH-60H-51	Roller Chain 51 pitches #60H Header Drive(Tomato & Cucumber) w/master link	1		
11	GF-1827	Grease Fitting 1/8 NPT Straight	2		
12	MOU-101R	Mount, Motor, Header (Tomato)	1	19601-	
13	HM-1228-TC	TCI Motor	1	Direct Interchange with HM- 400-OMS	Replaces HM-1228-CH, And HM-188R. Seal Kit # TCI- SKMLHS
14	SP-60B20-20-5	Hardened Tooth Sprocket, #60, 20 Tooth, 1.25' Bore	1	Header Drive (Motor)	
15	SP-6015-T	Idler, # 60 Roller Chain Adjuster	1	19201	
16	194-114	Tightener Bracket	1	19401-	
17	SP-5017-T	Idler, 17 tooth x #50 Chain	1		
18	BRA-106	Bracket, Header Roller, Outer	1	19101-	
19	BRA-105	Bracket, Header Roller, Inner	1		
20	BRA-107	Bracket, Header Roller	2		
21	RLA-000-118	Standoff, 1/2' X 1 1/8'	2		
22	RLR-040-108	4' Flat Roller	2		Changed to Urethane in 2006
23	BC-7-3242-265	Header chain, 7/16' bar 42 mm pitch 265 links	1	19001	
24	BC-3525	Snap Ring, 11mm.	2		
25	GFA-51943	1/4'-28 90° Adapter	2		
26	H2-12-2MP-2MP	1/8in Grease Hose x 1/8MP x 1/8MP x 12in Long	2		
27	AC-2	1/8' NPT Coupler	2		

28	HA-1031	Hydraulic Hose Holder 3/8	2		
29	BL-1224-087-DT	12-24 x 7/8 Drill and Tap Screw	2		
800	BC-1032-FS	10-32 x 1 1/4' bolts Flat Socket Head	16		
801	BC-F-42-32-UG	Ultra Gold F Connecting Clips 42-32 @ pair	2		Replaces BC-F-42-32
802	BC-1032-LN	10-32 lock nuts	16		
803	BC-7-32-CN	Connecting Rod, 11mm, 32' Wide Belted Chain, 60mm Traction Belts	1		For Clip Splice Option
804	BC-7-32-ST	7/16' x 32' Belted Chain Rod for 60mm Belt	264	11001	
805	RI-25-BC	25mm Belted Chain Rivets	1048		
806	BC-BP32	Belt, Rivet backing plates 32mm	524	11001	Lap Splice Option, Used only with BC-1032-LN Lock Nuts
808	KEY-5-5-20	Shaft Key 5/16' sq x 1 1/4' Square Cut (1018)	1		

10010-03-03

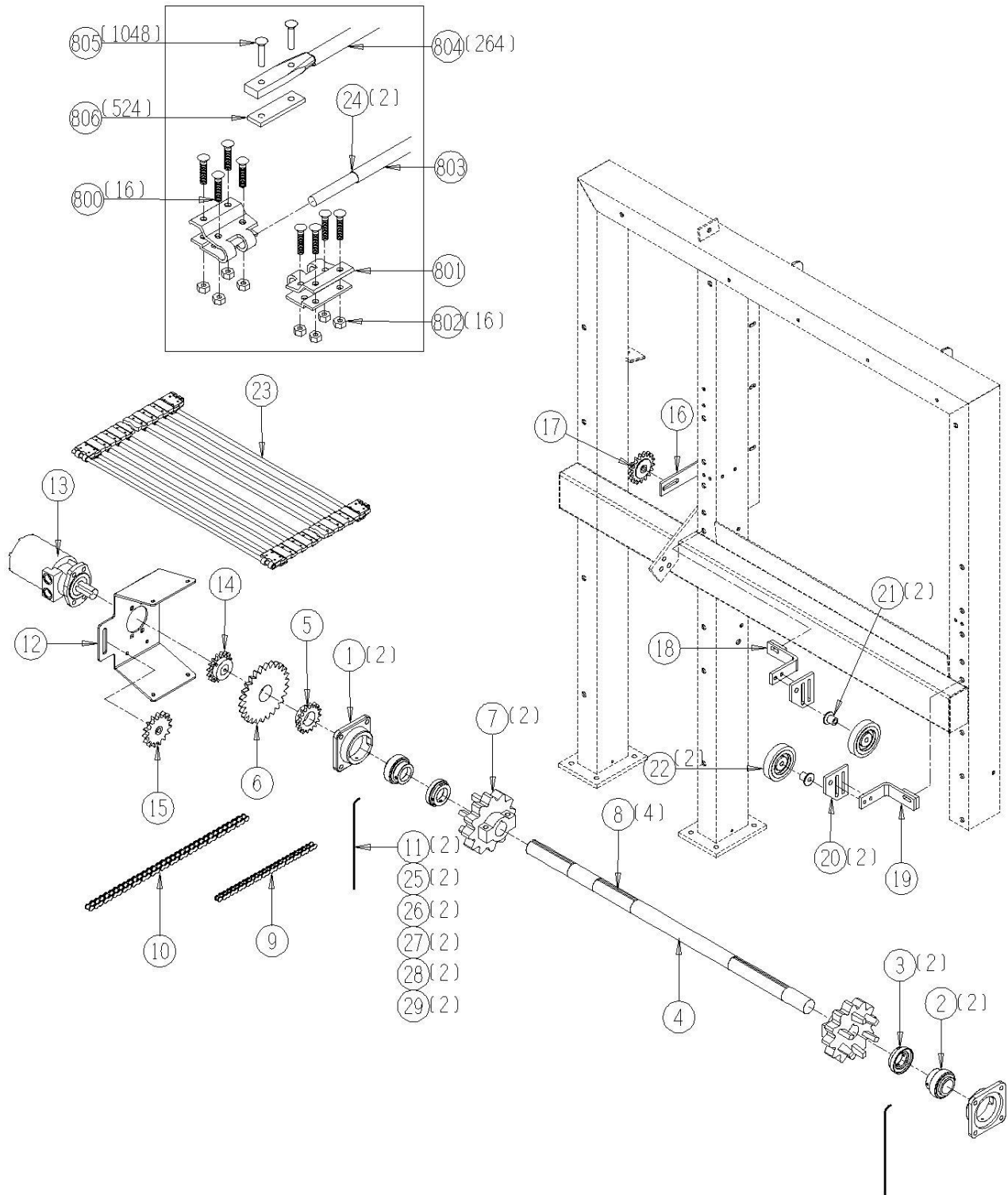

10010-03-04 Opt.42mm Air Cush. Chain Header Drive Assembly

<u>Ref</u>	<u>Part No.</u>	<u>Description</u>	<u>Parts – Assembly</u>	<u>Will Fit SN</u>	<u>Remarks</u>
1	BR-085-RCJ	RCJ Bearing Housing	2	11001	
2	BR-175-085	Fafnir Bearing 1 ¼ Tri Seal	2		
3	BR-175-LC	1 ¾" Locking Collar - Bearing Protector	2		
4	110-112	Shaft, Header Drive	1	11001-	
5	SP-50B16-28-6	Hardened Tooth Sprocket, #50, 16 Tooth, 1.75" Bore	1	11001	
6	SP-60B27-28-6	Hardened Tooth Sprocket, #60, 27 Tooth, 1.75" Bore	1	Header Drive (Shaft) - 19101	
7	SP-4212-28-6-H	Sprocket, 12T Drive #4212 1 ¾" Bore Heat Treated	2		
8	KEY-6-6-24	Keystock 3/8" x 3/8" x 1 1/2" Square Cut (1018)	4		
9	CH-50-41	Roller Chain 41 pitches #50 w/master link	1		
10	CH-60H-51	Roller Chain 51 pitches #60H Header Drive(Tomato & Cucumber) w/master link	1		
11	GFA-51943	1/4"-28 90° Adapter	2		
12	MOU-101R	Mount, Motor, Header (Tomato)	1	19601-	
13	HM-1228-TC	TCI Motor	1	Direct Interchange with HM-400-OMS	Replaces HM-1228-CH, And HM-188R. Seal Kit # TCI-SKMLHS
14	SP-60B20-20-5	Hardened Tooth Sprocket, #60, 20 Tooth, 1.25" Bore	1	Header Drive (Motor)	
15	SP-6015-T	Idler, # 60 Roller Chain Adjuster	1	19201	
16	194-114	Tightner Bracket	1	19401-	
17	SP-5017-T	Idler, 17 tooth x #50 Chain	1		
18	BRA-109	Bracket Header Roller, Inner	1	BRA-109	
19	BRA-112	Bracket, Header Roller, Outer	1	BRA-112	
20	BRA-108	Bracket Header Roller	2		
21	RLA-010-013-8	Spindle for Urethane Roller (no standoff)	2		
22	RLR-040-108	4" Flat Roller	2		Changed to Urethane in 2006
23	BC-7-3242-265AC	Header Chain, 7/16" x 32" 42mm pitch, Rods 265 pitches long	1		
24	H2-12-2MP-2MP	1/8in Grease Hose x 1/8MP x 1/8MP x 12in Long	2		
25	AC-2	1/8" NPT Coupler	2		
26	GF-1827	Grease Fitting 1/8 NPT Straight	2		

27	HA-1031	Hydraulic Hose Holder 3/8	2		
28	BL-4-075-H	1/4 UNC X 3/4 HH C/S BOLT GR5 ZINC	2		
801	RI-25-BC	25mm Belted Chain Rivets	1048		
802	BC-F-42-32-UG	Ultra Gold F Connecting Clips 42-32 @ pair	2		Replaces BC-F-42-32
803	BC-BP32	Belt, Rivet backing plates 32mm	524	11001	Lap Splice Option, Used only with BC-1032-LN Lock Nuts
804	BC-7-32-CN	Connecting Rod, 11mm, 32" Wide Belted Chain, 60mm Traction Belts	1		For Clip Splice Option
805	BC-7-32-AC	7/16" x 32" Rod w/ 24mm Air Cushion Cover	264		
806	BC-1032-LN	10-32 lock nuts	16		
807	BC-1032-FS	10-32 x 1 1/4" bolts Flat Socket Head	16		
808	KEY-5-5-20	Shaft Key 5/16" sq x 1 1/4" Square Cut (1018)	1		

10010-03-04

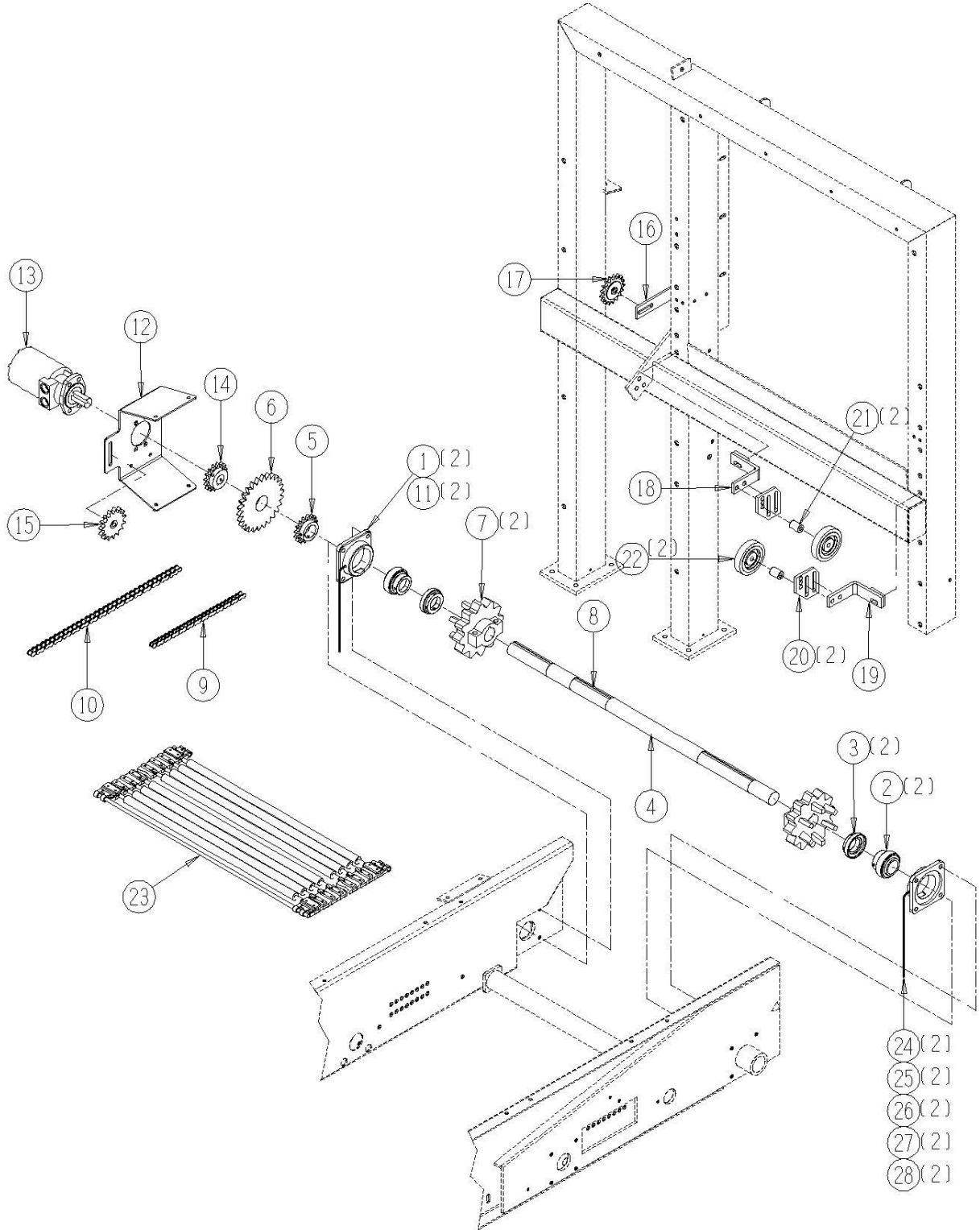

10010-03-09 Optional Mud Pusher Assembly

<u>Ref</u>	<u>Part No.</u>	<u>Description</u>	<u>Parts – Assembly</u>	<u>Will Fit SN</u>	<u>Remarks</u>
0	KIT-0020	Mud Pusher, Nose Cone Mounted	0		
1	ARM-105	King Style Mud Pusher,(Pipe End)	1		
2	ARM-106	King Style Mud Pusher,Shaft End	1		
100	BL-10-LW	5/8 SPLIT LW ZC	2		

10010-03-09

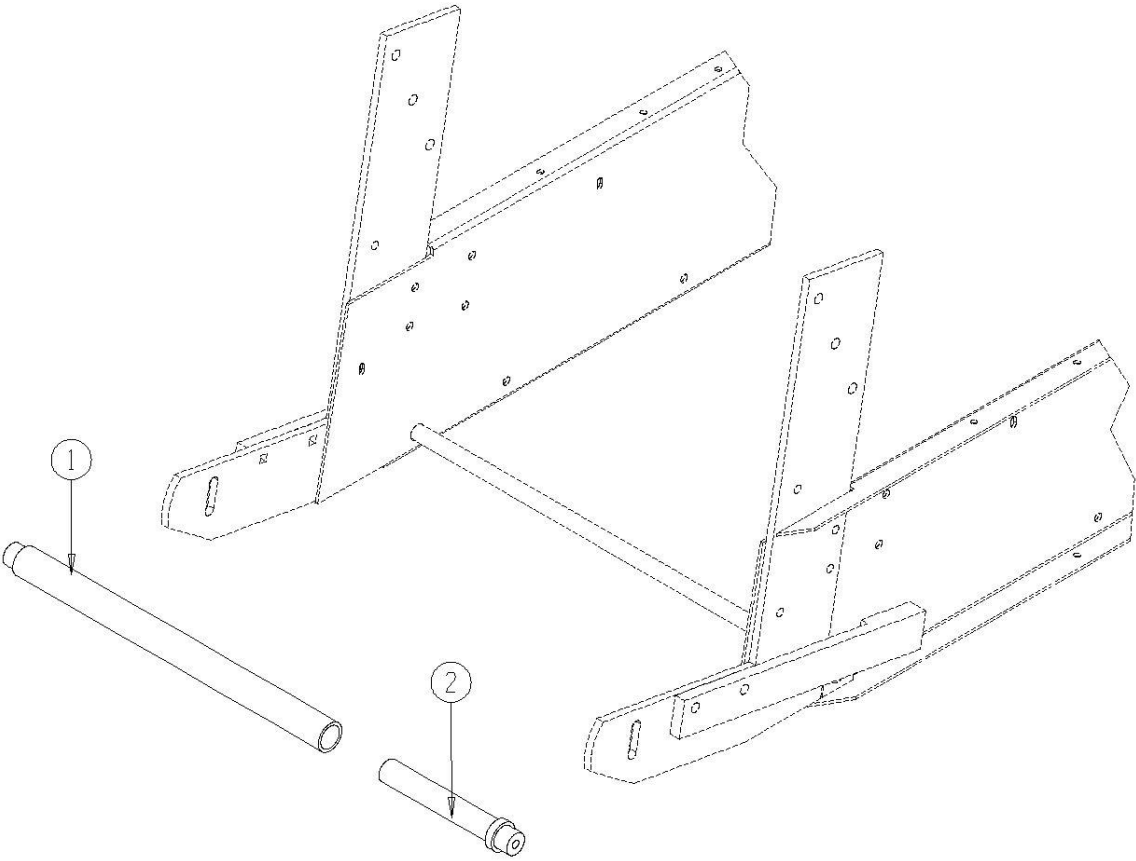

KIT-0020

10010-03-10 Header Conveyor Return Roller Assembly

<u>Ref</u>	<u>Part No.</u>	<u>Description</u>	<u>Parts – Assembly</u>	<u>Will Fit SN</u>	<u>Remarks</u>
1	BR-062-MPB	Stamped Bearing Housing for 1 1/4' bearing	2		
2	BR-125-062	Bearing, 1 1/4 Fafnir tri-seal, 62mm OD	2		
3	194-209	Transfer - Header Roller	1	19401-	
4	SP-50B16-20-4	Hardened Tooth Sprocket, #50, 16 Tooth, 1.25' Bore	1		
5	KEY-4-4-20	Shaft Key 1/4' x 1 1/4'	1		

10010-03-10

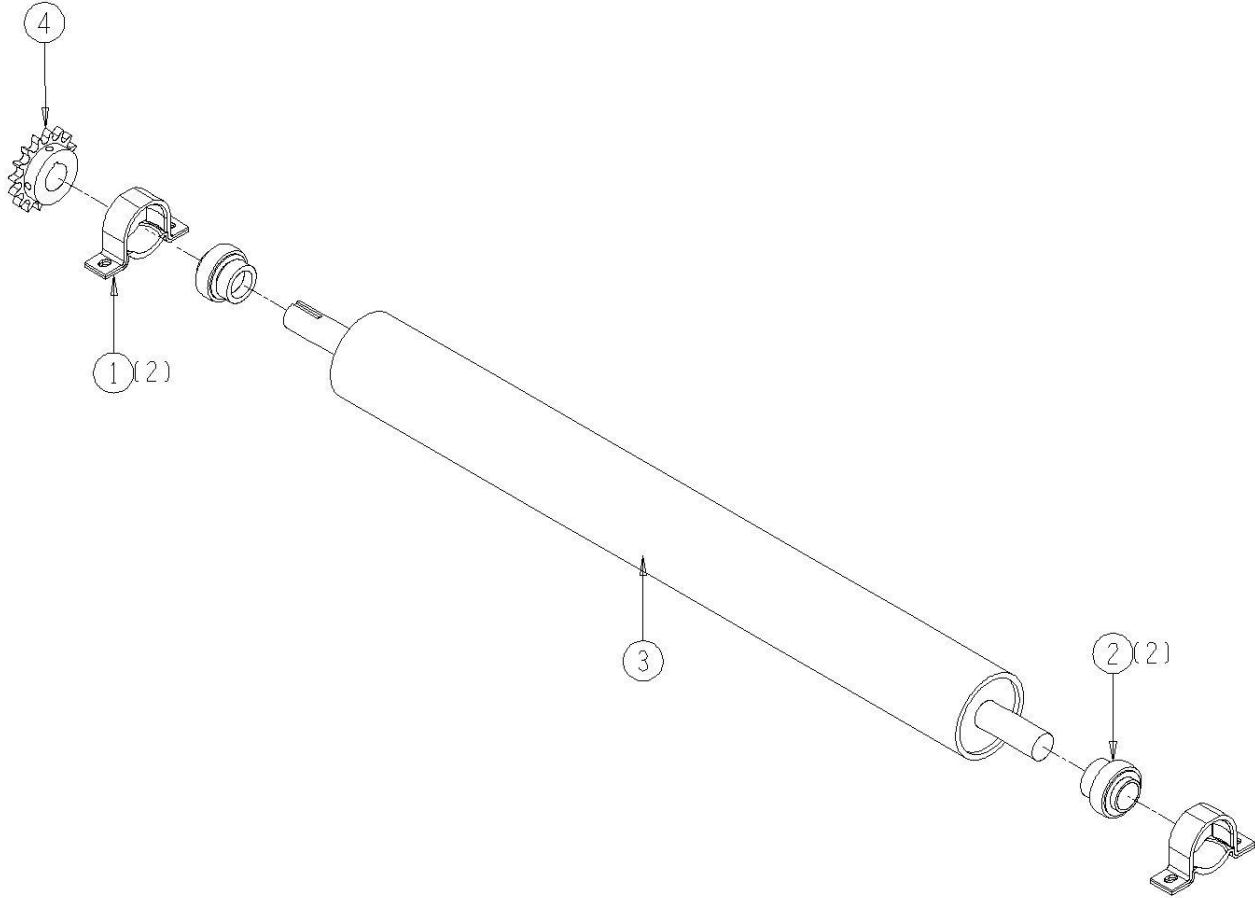

10010-03-11 Header Conveyor Vibrator Shaft Assembly

<u>Ref</u>	<u>Part No.</u>	<u>Description</u>	<u>Parts – Assembly</u>	<u>Will Fit SN</u>	<u>Remarks</u>
1	HM-412-1	Hydraulic Motor	1		Same as HM-412C except w/1' shaft REPLACES HM-412C IF REPLACING A HM-412C WITH THIS MOTOR BE SURE THAT THE PROPER COUPLER SIZES ARE SUPPLIED
2	192-138	Mount, Vibrator Motor	1	19201-	
3	CPJ-6051	Coupler, L099, Motor Side 1in. Bore	1	19101	Sub 194-6053
4	CPJ-6055	Coupler, L100, Urethane Spider	1	19101	For use with CPJ-6052 and CPJ-6051 Sub CPS-6053
5	CPJ-6052	Coupler, L100, Shaft side 1 1/4in. Bore x 1/4' Key	1	19101	Sub 194-6053 Except on Debris Fan
6	BR-062-MPB	Stamped Bearing Housing for 1 1/4' bearing	2		
7	BR-125-062	Bearing, 1 1/4 Fafnir tri-seal, 62mm OD	2		
8	192-136	Vibrator shaft	1	19201-	
9	RLT-027-108	Roller 2.75' dia. 1/2' Bore	4		2755C1X (Old Number, Single Bearing)
10	DC-1176	Decal, Danger-Hand Chain Sprockets	1		
11	KEY-4-4-20	Shaft Key 1/4' x 1 1/4'	1		
12	STP-FL30	Stop, Flow Control	1	19101-	
800	HM-412B	Key for Hydraulic Motor -Shaker Weight-Vibrator	1	HM-412C & HM-712C	
801	HM-2100-SK	Shaft Seal & Gasket Kit for Permco Motor, M2100 Series	1		
802	HM-2100-BRG	Bearing for Permco Motor, M2100 Series	1		
804	HM-1801	Seal Kit for Commercial Intertech	1	P20 & M20 Series	Includes:(1) Length of HM- 2882,(1)HM-2883,(2)HM-2884
805	BR-025-052-C	Bearing Kit for Vibrator Roller (2 brg)	1	RLT-027-108	
806	BR-017-040	Bearing for Vibrator Roller	2		
807	RLT-SSC1	Stub Shaft for Vibrator Roller	2		
808	RLA-0275-SR4	Snap Ring for Vibrator Roller	1	RLT-027-108	

10010-03-11

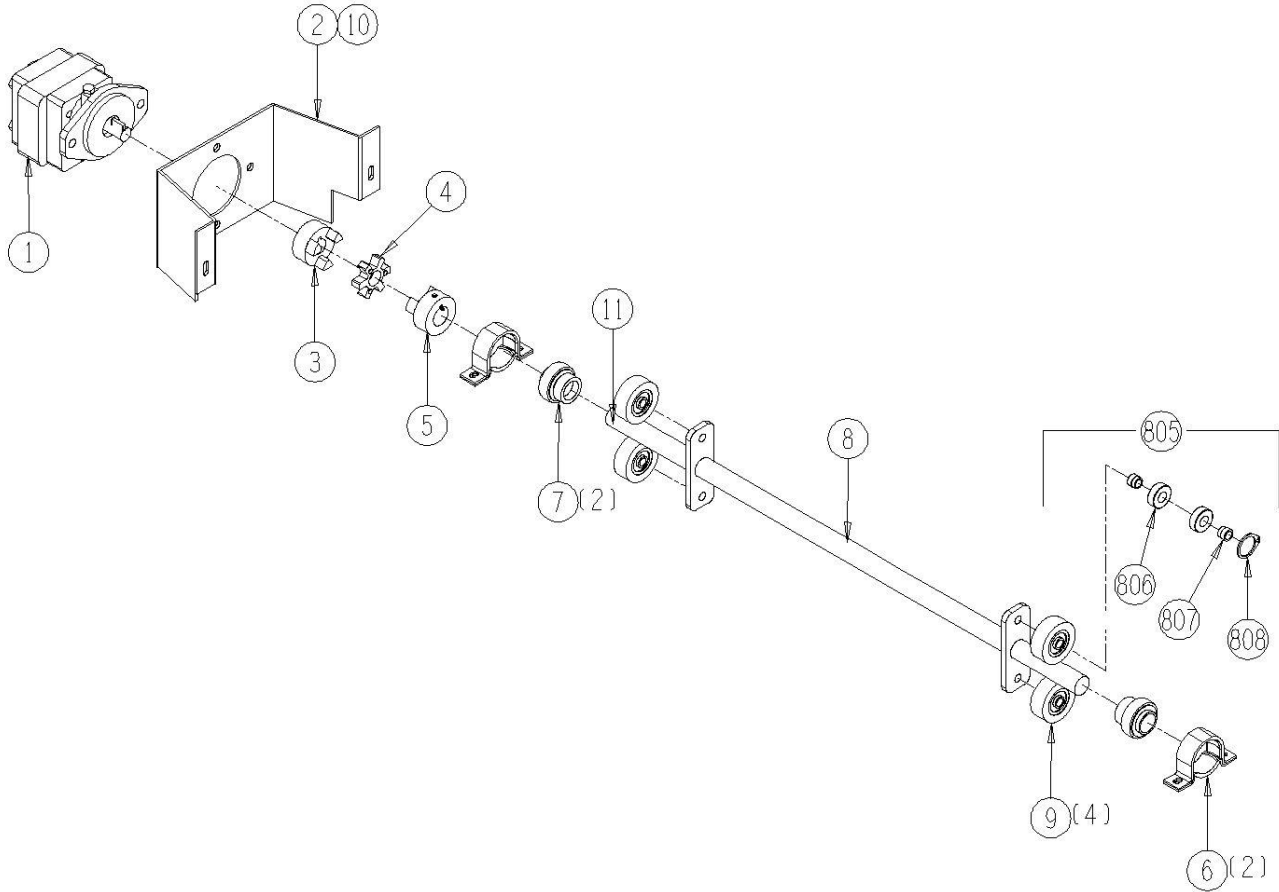

10010-03-12 Secondary Header Frame Assembly Less Vine Assist

<u>Ref</u>	<u>Part No.</u>	<u>Description</u>	<u>Parts – Assembly</u>	<u>Will Fit SN</u>	<u>Remarks</u>
1	191-137B	Vibrator cover, inner	1	19101-	
2	191-137	Vibrator cover, Top	1	19101-	
3	191-137A	Vibrator cover, outer	1	19101-	

10010-03-12

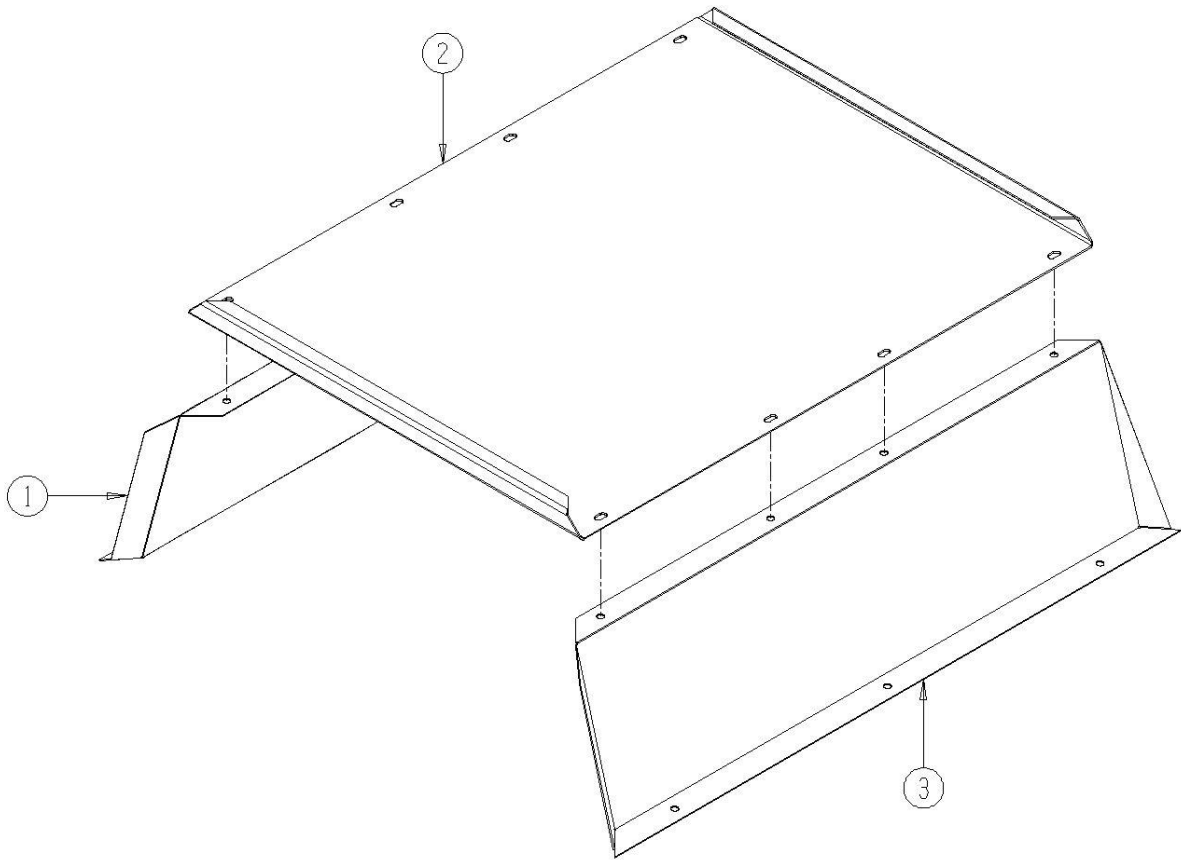

10010-03-13 Optional Header Conveyor Bar Cleaner Assembly

<u>Ref</u>	<u>Part No.</u>	<u>Description</u>	<u>Parts – Assembly</u>	<u>Will Fit SN</u>	<u>Remarks</u>
1	192-162	Bar Cleaner, for 42mm pitch x 32" wide chain	1		
2	192-163	Cleaner bar bracket	2	19101-	
3	192-362A	Chain cleaner bar (Left)	1	19101-	
4	192-362B	Chain cleaner bar (Right)	1	19101	
5	BR-062-MPB	Stamped Bearing Housing for 1 1/4" bearing	2		
6	BR-125-062I	Bearing, 1 1/4" ID, TS	2		FIT Bearing
100	BL-10-075-SH	5/8 X 3/4 SHOULDER BOLTS	2	11001-	

10010-03-13

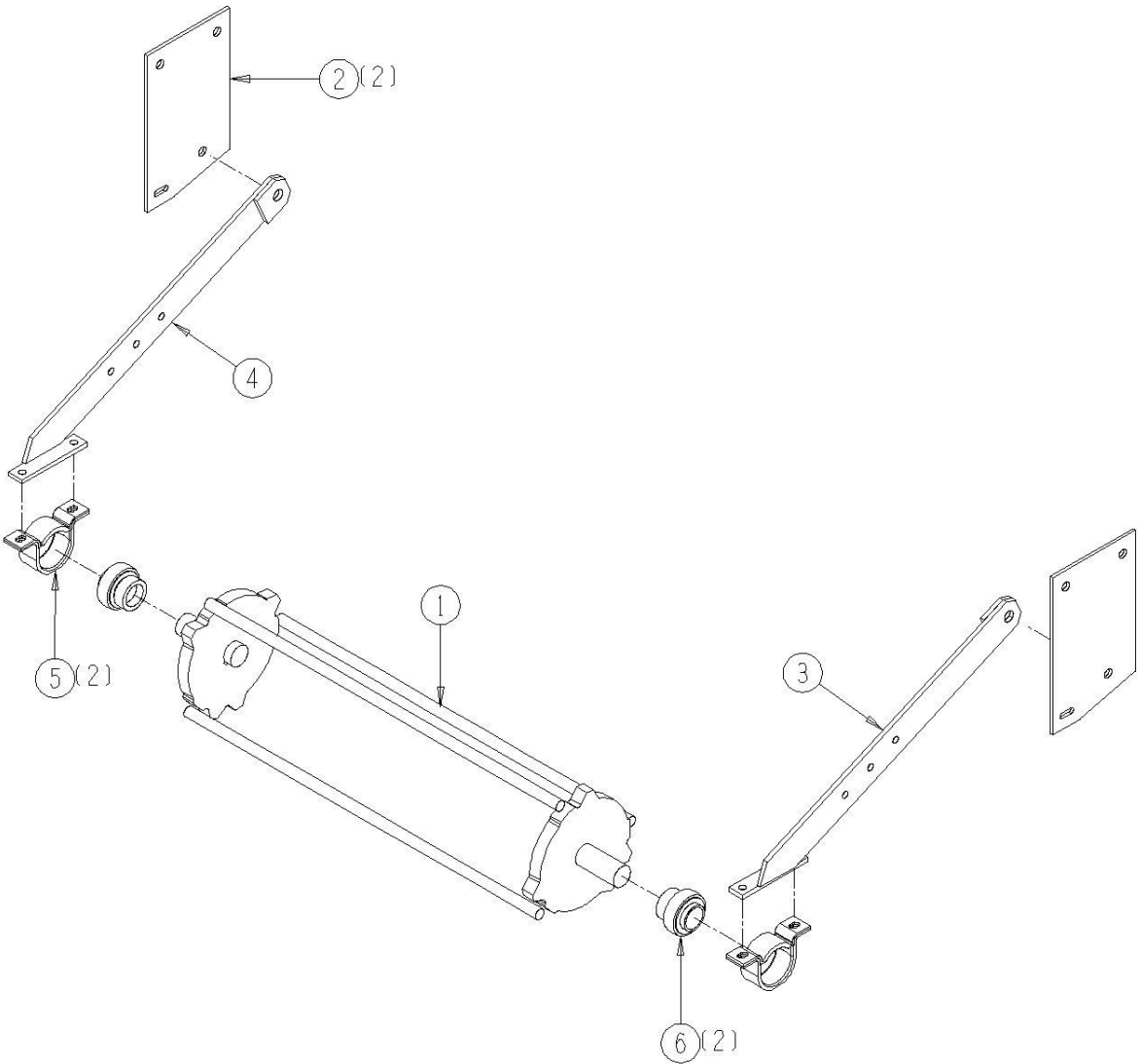

10010-03-14 Optional Second Vibrator Assembly

<u>Ref</u>	<u>Part No.</u>	<u>Description</u>	<u>Parts – Assembly</u>	<u>Will Fit SN</u>	<u>Remarks</u>
0	KIT-0121	2nd Vibrator, Header, Lower, 190 Series	0		
1	192-136	Vibrator shaft	1	19201-	
2	192-138	Mount, Vibrator Motor	1	19201-	
3	BR-062-MPB	Stamped Bearing Housing for 1 1/4" bearing	2		
4	BR-125-062	Bearing, 1 1/4 Fafnir tri-seal, 62mm OD	2		
5	CPJ-6052	Coupler, L100, Shaft side 1 1/4in. Bore x 1/4" Key	1	19101	Sub 194-6053 Except on Debris Fan
6	CPJ-6055	Coupler, L100, Urethane Spider	1	19101	For use with CPJ-6052 and CPJ-6051 Sub CPS-6053
7	CPJ-6051	Coupler, L099, Motor Side 1in. Bore	1	19101	Sub 194-6053
8	DC-1176	Decal, Danger-Hand Chain Sprockets	1		
9	HM-412-1	Hydraulic Motor	1		Same as HM-412C except w/1' shaft REPLACES HM-412C IF REPLACING A HM-412C WITH THIS MOTOR BE SURE THAT THE PROPER COUPLER SIZES ARE SUPPLIED
10	KEY-4-4-20	Shaft Key 1/4" x 1 1/4"	1		
11	RLT-027-108	Roller 2.75" dia. 1/2" Bore	4		2755C1X (Old Number, Single Bearing)
12	HV-FL30	Flow Control Valve 30GPM	1		
100	BL-8-250-H	1/2-13 X 2 1/2 HEX CAP G5 ZC	4		
101	BL-6-100-H	3/8 UNC X 1 HH C/S BOLT GR5 ZINC	2		
102	BL-6-125-H	3/8-16 X 1 1/4 HHCS G5 ZC	4		
103	BL-6-FW-8	3/8 FLAT WASHER, G8 ZC	8		
104	BL-6-LN	3/8 UNC FIN HEX LOCK NUT NE A563 GrA ZINC	6		
105	BL-6-SW-8	3/8 SAE FW G8 ,Yellow Zinc, Thru Hardened	4		
106	BL-8-150-H	1/2 UNC X 1 1/2 HH C/S BOLT GR5 ZINC	2		
107	BL-8-LN	1/2-13 HEX LOCK NUT NYLON INSERT ZC	6		
108	BL-8-SW	1/2 SAE FW ZC	6		
109	BL-4-225-H	1/4 UNC X 2 1/4 HH C/S BOLT GR5 ZINC	2		
110	BL-4-FW	1/4 USS FW ZC	10		
111	BL-4-LN	1/4-20 HEX LN NE ZC	2		

600	A-4124-6-4	1/4 Male Pipe x 3/8 Push Loc	1	
601	A-6901-12-8	12 SAE x 1/2' FPX 90°, Forged	2	
602	H10-108-8MP-8MP	5/8 in hose 1/2MP x 1/2MP x 108 in long	1	
603	H10-144-8MP-8MP	5/8 in hose 1/2MP x 1/2MP x 144 in long	1	
604	H6-PL	Push Loc Hose 3/8' @ ft. (Gray)	12	
605	ATB-06-06-06	3/8' x 3/8' x 3/8' Brass Hose Barb Tee	1	CL-10 needs to be used with this tee.
606	CL-10	Single Snap Grip Clamp for 3/8' Push Loc Hose	3	Use with ATB-06-06-06
607	A-1603-8-8-8	Swivel T 1/2' NPTF	1	
608	A-6401-10-8	10 SAE x 1/2 MPT Male	1	
609	A-6901-10-8	10 SAE x 1/2 FPX90°, Forged	2	
610	H10-30-8MP-8MP	5/8 in hose 1/2MP x 1/2MP x 30 in long	1	
801	HM-412B	Key for Hydraulic Motor -Shaker Weight-Vibrator	1	HM-412C & HM-712C
802	HM-2100-SK	Shaft Seal & Gasket Kit for Permco Motor, M2100 Series	1	
803	HM-2100-BRG	Bearing for Permco Motor, M2100 Series	1	

10010-03-14

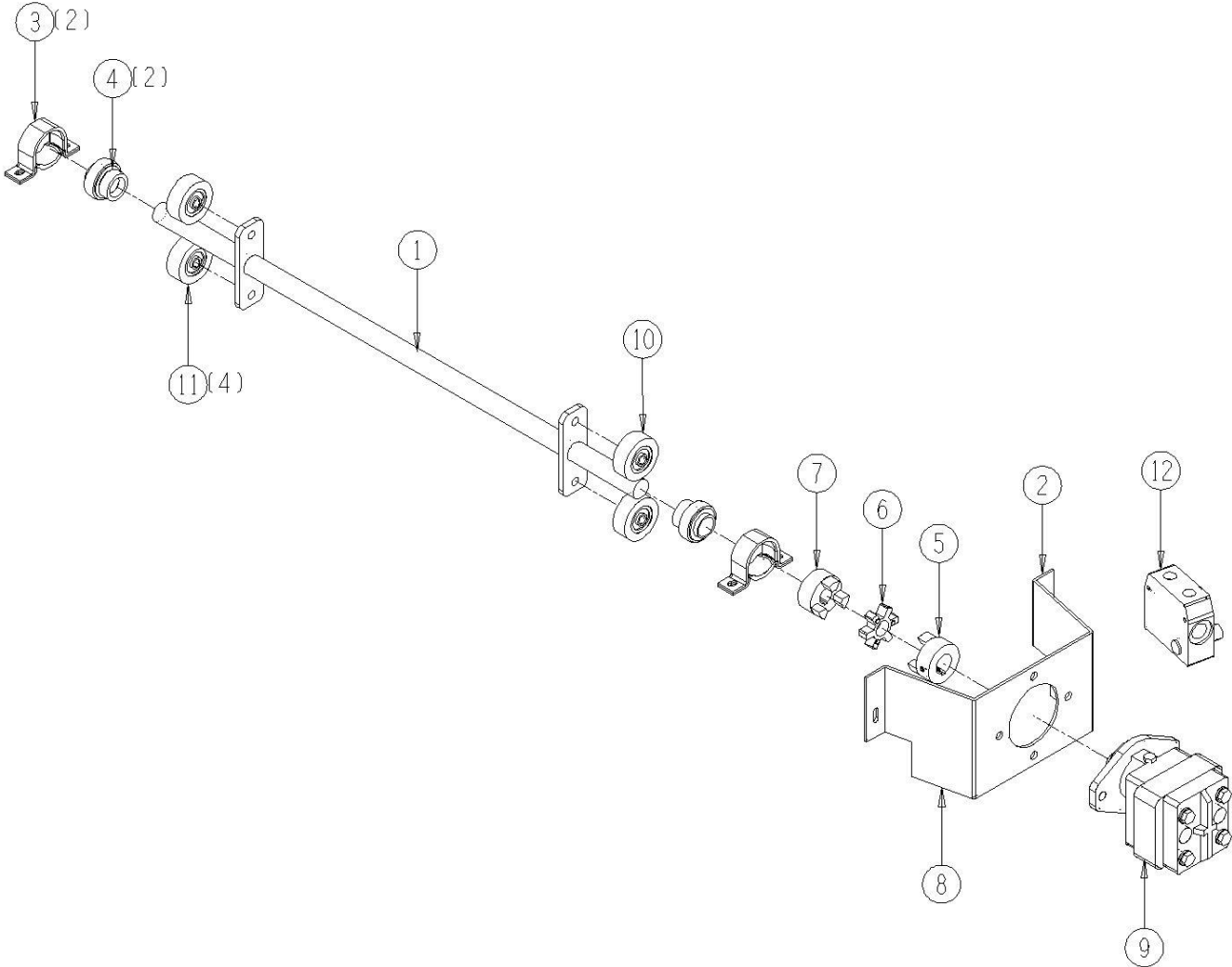

KIT-0121

10010-03-15 Optional Overhead Vine Assist Assembly

<u>Ref</u>	<u>Part No.</u>	<u>Description</u>	<u>Parts – Assembly</u>	<u>Will Fit SN</u>	<u>Remarks</u>
0	191-137	Vibrator cover, Top	-1	19101-	
0	191-137A	Vibrator cover, outer	-1	19101-	
0	191-137B	Vibrator cover, inner	-1	19101-	
0	KIT-0050	Overhead Vine Assist Kit	0		
1	PAN-1104	Panel, Weldment, Outer Forward, Vine Assist	1	Kit-0050	
2	PAN-1105	Panel, Weldment, Inner Forward, Vine Assist	1	Kit-0050	
3	PAN-1106	Panel, Weldment, Outer Rear, Vine Assist	1	Kit-0050	
4	PAN-1107	Panel, Weldment, Inner Rear, Vine Assist	1	Kit-0050	
5	193-806B	Motor Mount Stop	1		
6	BAR-1100	Bar, Connecting Bar, Front, Vine Assist	1	Kit-0050	
7	193-603	Shaft, Elevation	1	19301- (Elevation), KIT-0101 (Vine Assist),KIT- 0050,Kit- 0051	
10	CPS-6060	Steel Coupler (off center) 1 1/4' x 1'	1		
11	HM-210-TC	TCI Motor	1		Seal Kit # TCI-SKHPQ
12	KEY-4-4-20	Shaft Key 1/4' x 1 1/4'	1		
13	KEY-4-4-28	Shaft Key 1/4' x 1 3/4'	2		
14	RLT-535-228	5' Flange Roller 2.2WF x 3 1/2' dia, 1/2' bore	2		
15	RLT-035-228	Roller 3.5 dia x 2.2 x 1/2' bore, no flange	4		
16	SPU-3610-20-4	Sprocket 36-10 1 1/4 bore 1/4' key urethane	2		
17	193-806	Mount motor	1		
21	BR-125-062	Bearing, 1 1/4 Fafnir tri-seal, 62mm OD	2		
22	BR-062-MPB	Stamped Bearing Housing for 1 1/4' bearing	2		
23	BC-6-3272-74-AL	32' x 72mm, 74 Bars (209.76'), 60mm Belting, 3/8' Bar	1		
24	SC-20-6	Bearing Protector, 1 1/4', Inner Side	2		
25	SC-20-7	Bearing Protector, 1 1/4', Outer, Lock Collar Side	2		
26	STP-FL30	Stop, Flow Control	1	19101-	
100	BL-1032-175P	10/32 x 1 3/4' Pan Head, Phillips Machine Screw	8		

101	BL-6-SW	3/8 SAE FW ZC	42		
102	BL-6-SW-8	3/8 SAE FW G8 ,Yellow Zinc, Thru Hardened	6		
103	BL-6-LN	3/8 UNC FIN HEX LOCK NUT NE A563 GrA ZINC	20		
104	BL-6-125-H	3/8-16 X 1 1/4 HHCS G5 ZC	12		
105	BL-6-150-H	3/8-16 X 1 1/2 HEX CAP G5 ZC	4		
106	BL-6-150-C	3/8 UNC X 1 1/2 CARRIAGE BOLT GR5 ZINC	4		
107	BL-6-LW	3/8 SPLIT LW ZC	4		
108	BL-6-N	3/8-16 HEX NUTS ZC	4		
109	BL-6-275-H	3/8-16 X 2 3/4 HEX CAP G5 ZC	4		
110	BL-8-325-H	1/2 UNC X 3 1/4 HH C/S BOLT GR5 ZINC	6		
111	BL-8-SW	1/2 SAE FW ZC	6		
112	BL-8-LN	1/2-13 HEX LOCK NUT NYLON INSERT ZC	6		
113	BL-8-FW-8	1/2 FLAT WASHER G8 ZC	2		
114	BL-6-100-H	3/8 UNC X 1 HH C/S BOLT GR5 ZINC	4		
601	A-6900-10-8	10 SAE x 1/2 FPX	2		
602	A-1405-12-12	3/4 NPT coupler w/swivel	1		
604	H12-36-12MP-8MP	3/4 in hose 3/4MP x 1/2MP x 36 in long	1		
605	H12-20-12MP-8MP	3/4 in hose 3/4MP x 1/2MP x 20 in long	1		
800	BC-F-36-32-UG	Ultra Gold F Connecting Clips 36-32 @ pair	2		Replaces BC-F-36-32
801	BC-1032-FS	10-32 x 1 1/4' bolts Flat Socket Head	16		
802	BC-1032-LN	10-32 lock nuts	32		
803	BC-F-60SP	60mm Connecting Pin, Smooth w/ Grooves for Grip Clip	1		
804	BC-6-32-ST	3/8' x 32' Belted Chain Rods for 60mm Belt	73	11001	
805	RI-19-BC	19mm Belted Chain Rivets	288		
806	BC-BP32	Belt, Rivet backing plates 32mm	72	11001	Lap Splice Option, Used only with BC-1032-LN Lock Nuts
807	BC-3510	Grooveless Snap Ring, 10mm.	4		
808	BL-5-125-SCF	5/16 - 24 x 1 1/4', Socket Head Cap Screw	4		
809	KEY-4-4-15	Shaft Key 1/4' X 1/4' X 15/16' Woodruff Key	1		

10010-03-15

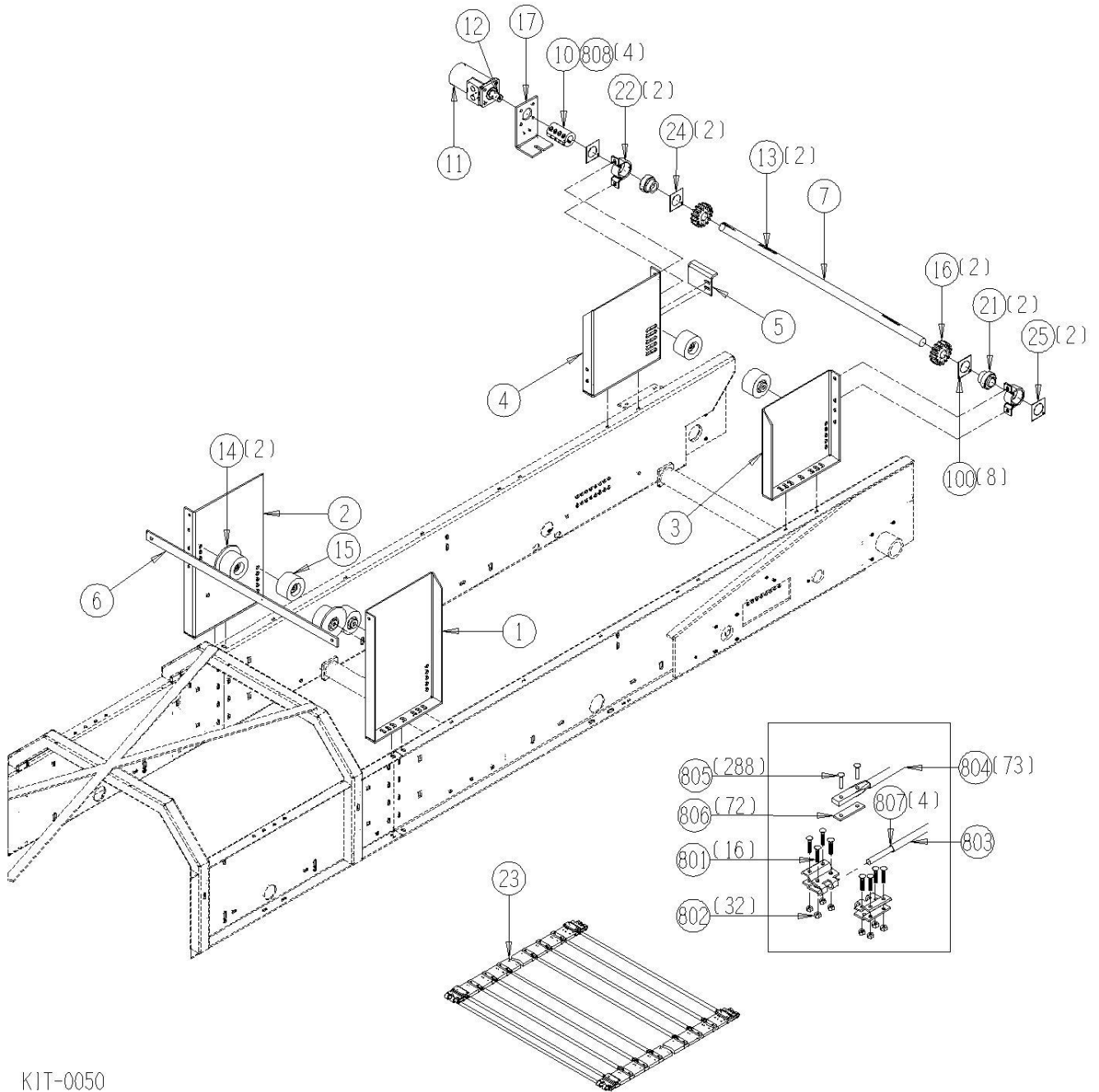

KIT-0050

10010-03-17 Optional Overhead Vine Assist/Full Length

<u>Ref</u>	<u>Part No.</u>	<u>Description</u>	<u>Parts – Assembly</u>	<u>Will Fit SN</u>	<u>Remarks</u>
0	KIT-0215	Full Length Vine Assist for Disk Header	0		
1	BRA-0099	Bracket Roller MountOverhead Vine Assist Sickle	4	KIT-0011	
3	BRA-0098	Bracket Roller Mount	4	KIT-0011	
4	PAN-1107	Panel, Weldment, Inner Rear, Vine Assist	1	Kit-0050	
5	PAN-1106	Panel, Weldment, Outer Rear, Vine Assist	1	Kit-0050	
6	193-806	Mount motor	1		
7	193-806B	Motor Mount Stop	1		
8	SFT-0020	Shaft,Overhead Vine Assist190Sickle,20in. Wide	1	KIT-0011 KIT-0215	
9	BR-062-MPB	Stamped Bearing Housing for 1 1/4" bearing	2		
10	BR-125-062	Bearing, 1 1/4 Fafnir tri-seal, 62mm OD	2		
11	KEY-4-4-20	Shaft Key 1/4" x 1 1/4"	1		
12	CPS-6060	Steel Coupler (offcenter) 1 1/4" x 1"	1		
13	SPU-3610-20-4	Sprocket 36-10 1 1/4 bore 1/4" key urethane	2		
14	KEY-4-4-28	Shaft Key 1/4" x 1 3/4"	2		
15	HM-210-TC	TCI Motor	1		Seal Kit # TCI-SKHPQ
16	RLT-535-228	5" Flange Roller 2.2WF x 3 1/2" dia, 1/2" bore	6		
17	RLA-000-118	Standoff, 1/2" X 1 1/8"	8		
18	RLR-040-108	4" Flat Roller	2		Changed to Urethane in 2006
19	SC-20-6	Bearing Protector, 1 1/4", Inner Side	2		
20	SC-20-7	Bearing Protector, 1 1/4", Outer, Lock Collar Side	2		
23	WT-11	Wire Tie 11"	20		
24	BC-6-20108-107	Belted Chain, 3/8 x 20, 2x60, 107 Pitches Long	1		
25	BAR-0134	Vine Assist Tomato,Cross Bar Support	4		
27	RLT-027-108	Roller 2.75" dia. 1/2" Bore	6		2755C1X (Old Number, Single Bearing)
100	BL-1032-175P	10/32 x 1 3/4" Pan Head, Phillips Machine Screw	8		
101	BC-1032-LN	10-32 lock nuts	8		
102	BL-6-125-H	3/8-16 X 1 1/4 HHCS G5 ZC	20		
103	BL-6-SW	3/8 SAE FW ZC	30		

104	BL-6-SW-8	3/8 SAE FW G8 ,Yellow Zinc, Thru Hardened	26
105	BL-6-LN	3/8 UNC FIN HEX LOCK NUT NE A563 GrA ZINC	26
106	BL-6-100-H	3/8 UNC X 1 HH C/S BOLT GR5 ZINC	10
107	BL-6-LW	3/8 SPLIT LW ZC	4
109	BL-8-300-H	1/2-13 X 3 HEX CAP G5 ZC	4
110	BL-8-325-H	1/2 UNC X 3 1/4 HH C/S BOLT GR5 ZINC	8
111	BL-8-550-H	1/2-13 X 5 1/2 HEX CAP G5 ZC	4
112	BL-8-500-H	1/2-13 X 5 HEX CAP G5 ZC	4
113	BL-8-FW-8	1/2 FLAT WASHER G8 ZC	20
114	BL-8-FW	1/2 USS FW ZC	16
115	BL-8-LN	1/2-13 HEX LOCK NUT NYLON INSERT ZC	26
116	BL-10-FW-8	5/8" Grade 8 Flat Washer	32
117	BL-8-350-H	1/2-13 X 3 1/2 HEX CAP G5 ZC	2
118	BL-10-LN	5/8-11 HEX LN NE ZC	2
119	BL-10-650-H	5/8 UNC X 6 1/2 HH C/S BOLT GR ZINC	2
600	A-6900-10-8	10 SAE x 1/2 FPX	2
601	A-1405-12-12	3/4 NPT coupler w/swivel	1
602	H12-20-12MP-8MP	3/4 in hose 3/4MP x 1/2MP x 20 in long	1
603	H12-36-12MP-8MP	3/4 in hose 3/4MP x 1/2MP x 36 in long	1
800	KEY-4-4-15	Shaft Key 1/4" X 1/4" X 15/16" Woodruff Key	1

10010-03-17

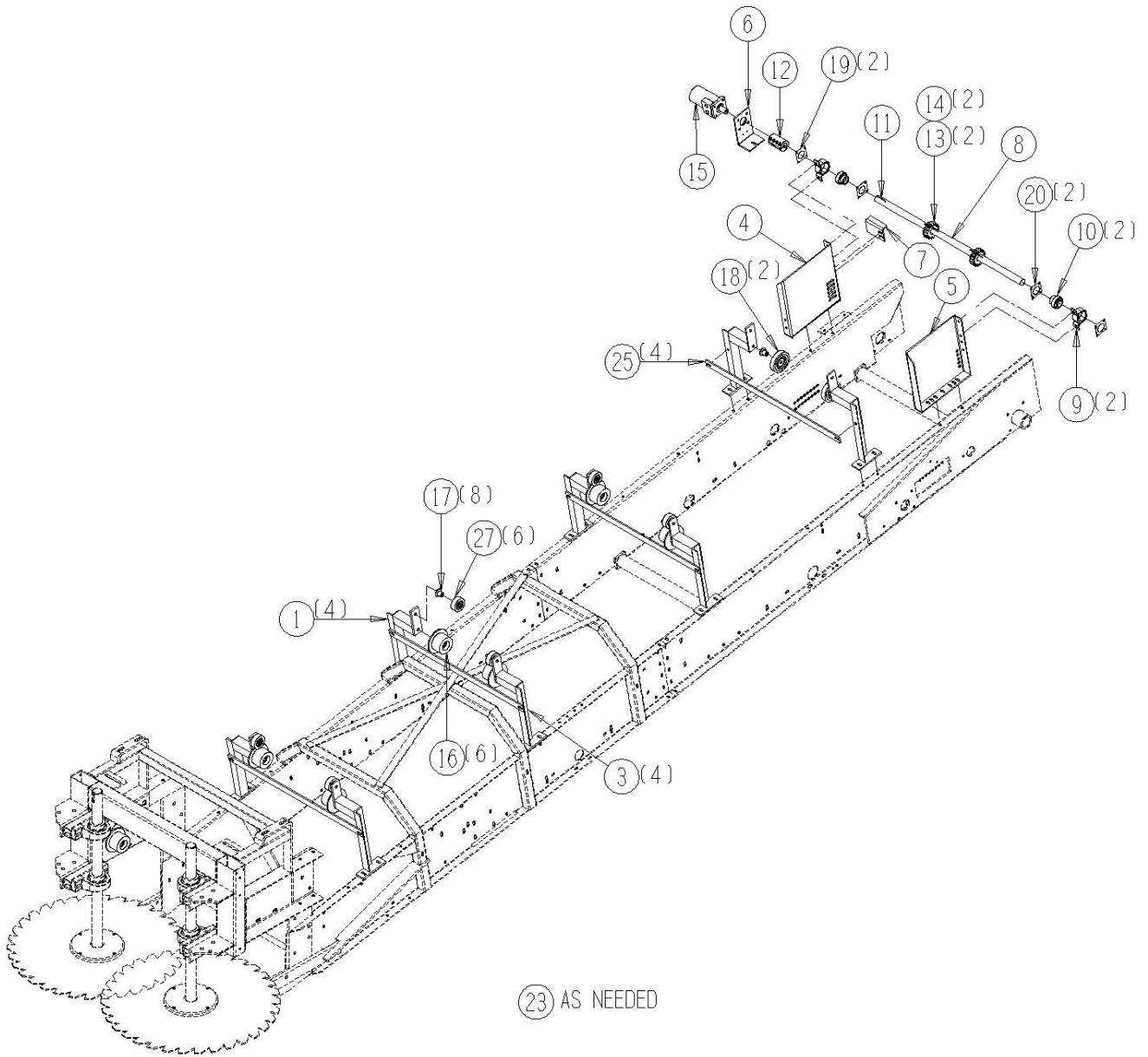

KIT-0215

10010-04-01 Primary (in Place of) Secondary Shaker Assembly

<u>Ref</u>	<u>Part No.</u>	<u>Description</u>	<u>Parts – Assembly</u>	<u>Will Fit SN</u>	<u>Remarks</u>
1	194-301B	Post, Shaker Side	4	19401-	
2	195-320	Support Brace (Shaker Side)	1		
3	BAR-301	Bar, Shaker Panel, Support (Tomato)	2	19601-	
4	193-303C	Support Bar	1	19301-	
5	193-303A	Shaker chamber diagonal cover, top	1	19301-	
6	191-312R	Primary Shaker End Cover, Right	1	19101-	
7	191-312L	Primary Shaker End Cover, Left	1	19101-	
8	196-302	Panel, Right-Front Shaker (Tomato)	1		Replaces 192-302
9	SHD-0106	Shield, Right Side, Bell Pepper, Shaker Chamber	1		
10	193-303B	Shaker chamber diagonal cover, back	1	19301-	
11	196-301	Panel, Left-Front Shaker (Tomato)	1	19601-	
12	SHD-0105	Shaker Chamber Assembly	1		
13	195-312	Cover, Shaker End (Outer)	1	19501-	
14	EL-1206	Double Amber Lamp	1		
15	SHD-1206	Shield, Flashing Light	1	30097001- 19601-	
16	193-309	Primary cover stop	2	19301-	
17	BAR-1861	Bar, Roller Backing Plate	2		
18	BAR-302	Bar, Shaker Panel, Front, Top Support	2		
19	191-210	Transfer Belting Shield	1	19101-	
20	191-210A	Transfer Entrance Belting Bar	1	19101-	
21	193-126	Saver Tab	2	19301-	
22	SHD-0112	Bottom Shield, Bell Pepper	1		
23	MOU-0064	Mount, Shaker Frame, Bell Pepper	1		
24	MOU-0063	Mount, Pepper Harvester	1		
25	COV-0016	Cover Primary Shaker, End, Right Side	1		
26	COV-0017	Primary Shaker Cover	1		
27	BAR-1415	Bar, Strap for Shaker Mount, Pri ver Sec	1		
28	COV-0015	Cover Shaker End	1		

100	BL-4-050-H	1/4-20 X 1/2 HEX CAP G5 ZC	1
101	BL-4-062-C	1/4' x 5/8' Zinc Carriage Bolt	68
102	BL-4-075-H	1/4 UNC X 3/4 HH C/S BOLT GR5 ZINC	4
103	BL-4-FW-8	1/4' Flat Washer Grade 8	76
104	BL-4-LN	1/4-20 HEX LN NE ZC	5
105	BL-4-LW	1/4 SPLIT LW ZC	68
106	BL-4-N	1/4-20 HEX FIN NUTS ZC	68
107	BL-6-075-C	3/8 UNC X 3/4 CARRIAGE BOLT GR5 ZINC	12
108	BL-6-075-H	3/8-16 X 3/4 HHCS G5 ZC	24
109	BL-6-100-C	3/8 UNC X 1 CARRIAGE BOLT GR5 ZINC	12
110	BL-6-100-H	3/8 UNC X 1 HH C/S BOLT GR5 ZINC	14
111	BL-6-125-C	3/8 UNC X 1 1/4 CARRIAGE BOLT GR5 ZINC	1
112	BL-6-FW-8	3/8 FLAT WASHER, G8 ZC	64
113	BL-6-LN	3/8 UNC FIN HEX LOCK NUT NE A563 GrA ZINC	39
114	BL-6-LW	3/8 SPLIT LW ZC	24
115	BL-6-N	3/8-16 HEX NUTS ZC	24
116	BL-6-SW	3/8 SAE FW ZC	62
117	BL-8-150-H	1/2 UNC X 1 1/2 HH C/S BOLT GR5 ZINC	1
118	BL-8-LN	1/2-13 HEX LOCK NUT NYLON INSERT ZC	1
119	BL-8-SW	1/2 SAE FW ZC	1

10010-04-01

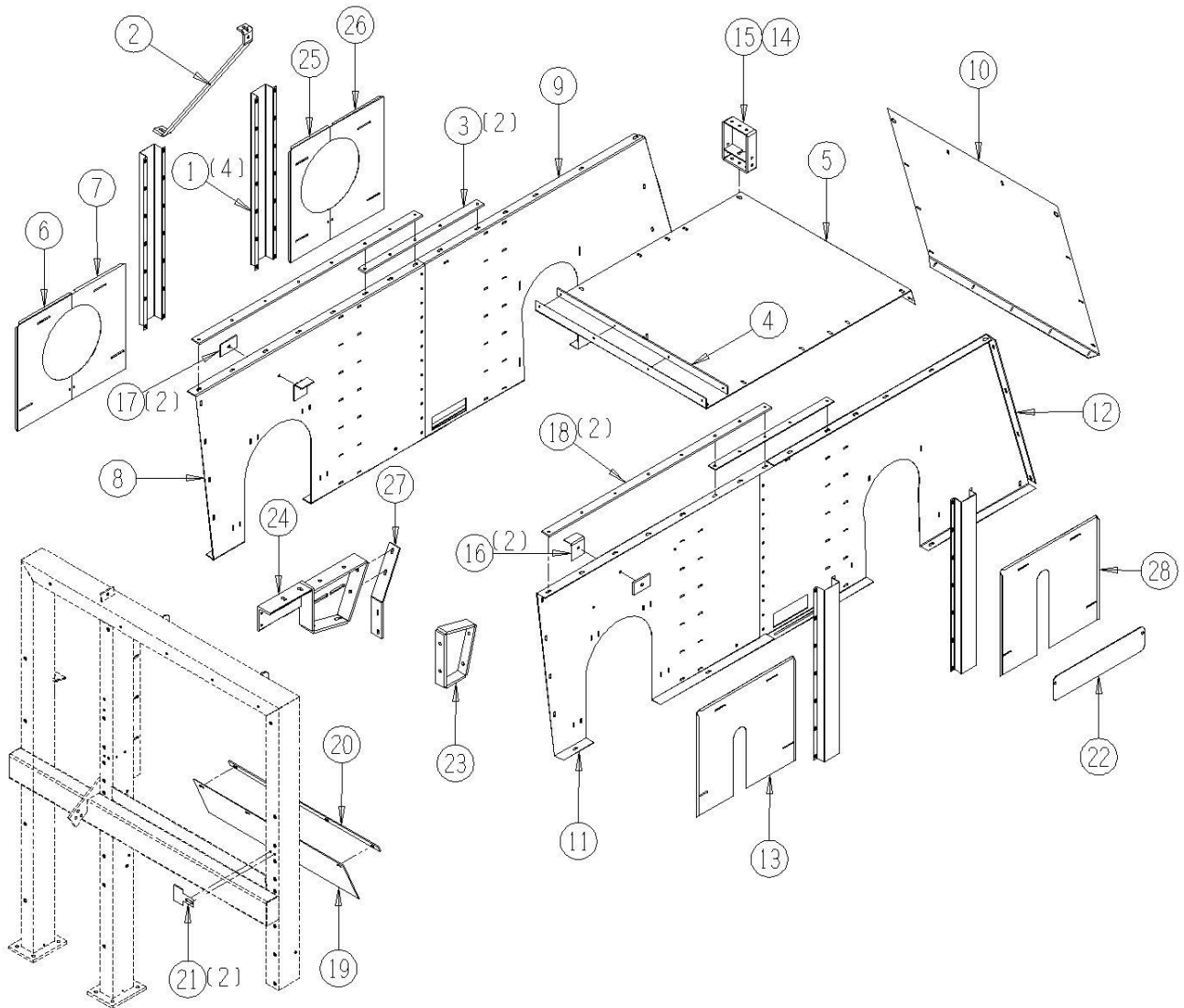

10010-04-02 Primary (in Place of) Secondary Shaker Assembly

<u>Ref</u>	<u>Part No.</u>	<u>Description</u>	<u>Parts – Assembly</u>	<u>Will Fit SN</u>	<u>Remarks</u>
1	SHD-0109	Shield, Rear Primary Shaker, Bell Pepper	1		
2	SHD-0108	Shield, Middle Shaker, Door	1		
3	SHD-0107	Shield, Shaker Front, Bell Pepper	1		
4	192-1142	Shaker shield-expanded metal	1	19101-	
5	192-1142A	Bracket for Front Shaker Shield	1		
6	BAR-1142A	Bar, Shield, Shaker	1	19201-	
7	192-1142B	Holder Bolt	2	19201-	
8	195-1140A	Brace for Shaker Shield	1		
9	195-1140B	Brace for Shaker Shield	1		
10	SHD-1141A	Shield, Secondary Shaker Add-On	1	19501-	
11	LA-1530	Medium Rubber T Latch Assembly	2		
12	DC-1178	Decal, Small Red PIK RITE 4.25" x 31"	1		
13	SMV-PL	SMV Sign, Metal	1		
14	HC-1130B	Hair Pin Clip	2		
15	SHD-1145	Shield, Shaker, Front	1		
16	RI-3-5-SS	SS Pop Rivets, 5/32 x .063-.125, Buttonhead	11		
17	POS-1416	Post, Angle, Shaker Shield, Door	1		

10010-04-02

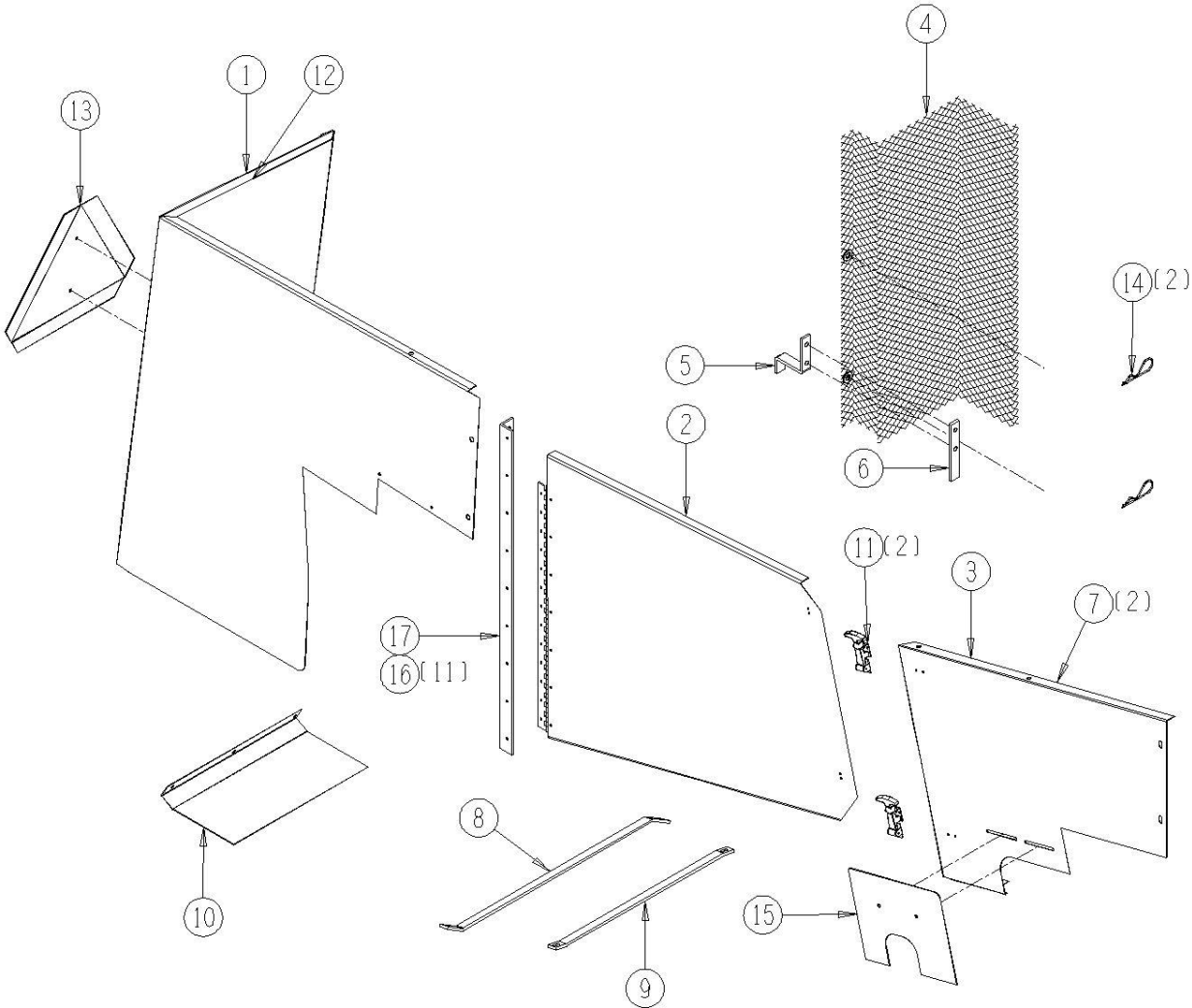

10010-04-03 Shaker Cover Assembly

<u>Ref</u>	<u>Part No.</u>	<u>Description</u>	<u>Parts – Assembly</u>	<u>Will Fit SN</u>	<u>Remarks</u>
1	192-310	Cover, Primary Shaker	1	19201-	
2	191-310B	Belting, Primary Shaker Cover	1	19101-	
3	191-119A	Shaker Entrance Belting Bar	1	19101-	
4	191-119	Header Throat Belting Shield	1	19101-	
5	191-313	Chain, Shaker Cover, Panel Stiffener	1	19101- 30095001-	
100	BL-4-075-H	1/4 UNC X 3/4 HH C/S BOLT GR5 ZINC	4		
101	BL-4-100-H	1/4-20 X 1 HEX CAP G5 ZC	1		
102	BL-4-FW-8	1/4" Flat Washer Grade 8	10		
103	BL-4-LN	1/4-20 HEX LN NE ZC	5		
104	BL-6-100-H	3/8 UNC X 1 HH C/S BOLT GR5 ZINC	4		
105	BL-6-125-H	3/8-16 X 1 1/4 HHCS G5 ZC	2		
106	BL-6-FW-8	3/8 FLAT WASHER, G8 ZC	8		
107	BL-6-LN	3/8 UNC FIN HEX LOCK NUT NE A563 GrA ZINC	2		
108	BL-6-LW	3/8 SPLIT LW ZC	4		

10010-04-03

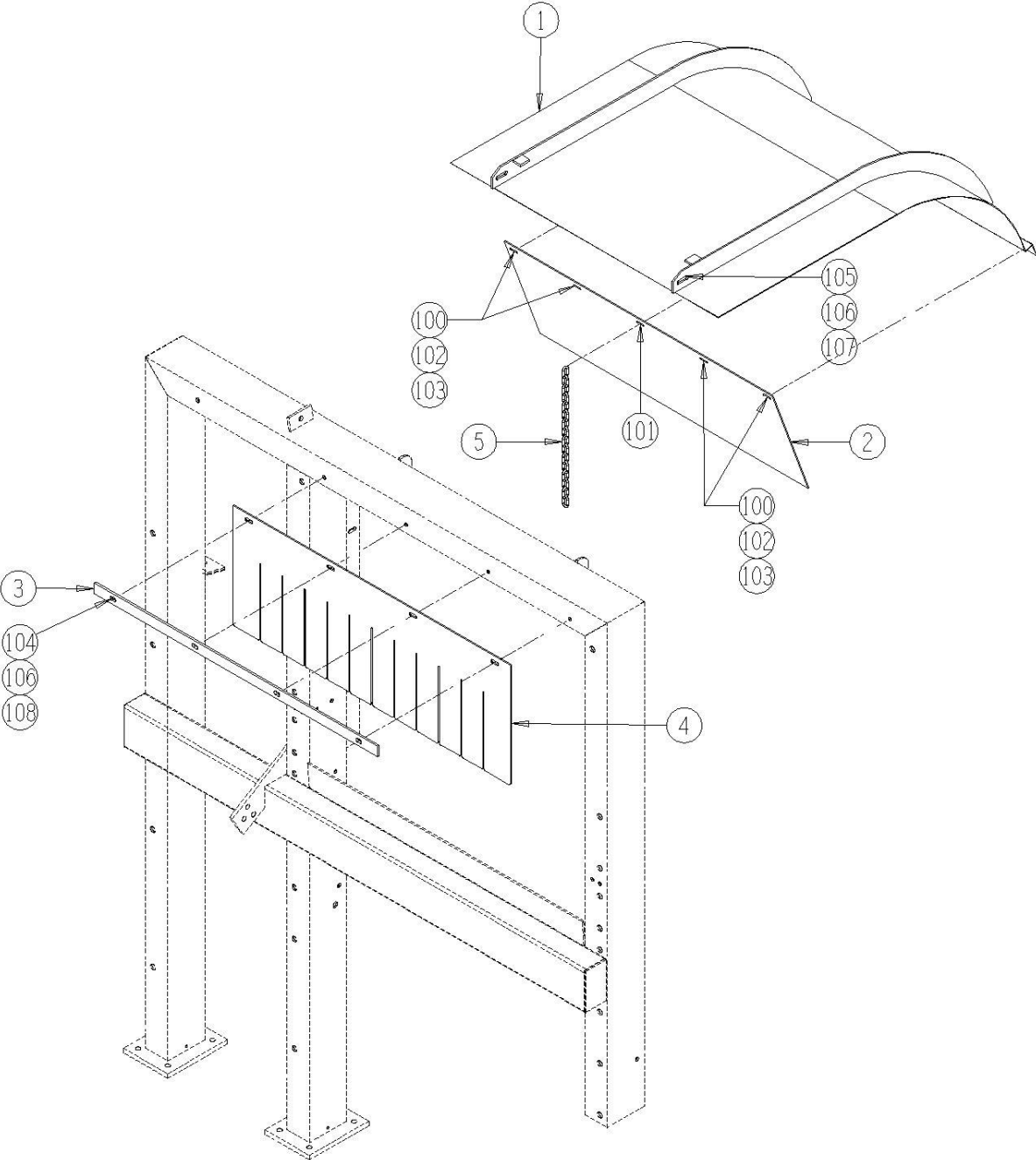

10010-04-04 Transfer Assembly

<u>Ref</u>	<u>Part No.</u>	<u>Description</u>	<u>Parts – Assembly</u>	<u>Will Fit SN</u>	<u>Remarks</u>
1	195-304D	Access Door w/Hinge	2		
2	192-304	Shaker chamber support panel left	1	19201-	Must use SUP-1304 with this part.
3	PAN-325	Panel, Inner Shaker, Side Support	1		
4	192-306	Shaker chamber support panel rear	1	19201-	Must use SUP-1306 with this part.
5	195-207	Transfer Roller Drive Shield	1		
6	195-208	Idler Bracket for Transfer Roller Drive	1		
7	195-206	Transfer Roller Drive Adjuster Bracket	1		
8	195-206A	Transfer Roller Drive Slider	1		
9	BAR-646	Bar, Belting, Cross Conv. Entr, Separation Kit	1		
10	191-646	Belting, Cross Conveyor	1	19101-	
11	LA-1530	Medium Rubber T Latch Assembly	3		
12	RLA-010-0108	Spindle / Standoff for Urethane Roller (heat treated)	6	19101-	
13	RLG-040-1016	4" Urethane Roller	6	Old Terog Part No. RU4	
14	DC-1176	Decal, Danger-Hand Chain Sprockets	2		
15	SPG-9657C	Compression Spring for Transfer Roller Drive	1	195-208K	
16	BU-6389N	Nylon Bushing for Transfer Roller Drive	2	195-208K	
17	SPA-306	Spacer, Inner Rear Panel, Shaker	1		
18	BAR-305	Bar, Panel Backing, Transfer	1	19501- KIT-0030	
19	DC-3025	Red and White Reflective Tape @ 150 ft Roll	0.005		
101	BL-10-200-H	5/8-11 X 2 HEX CAP G5 ZC	1		
102	BL-10-N	5/8-11 HEX FIN NUTS ZC	1		
103	BL-8-1200-T	1/2-13 X 12" Hex head Tap Bolt Grade 5 Plated	1		
104	RI-3-6-SS	SS Pop Rivets, 3/16 x .251-.375, Buttonhead	22		

10010-04-04

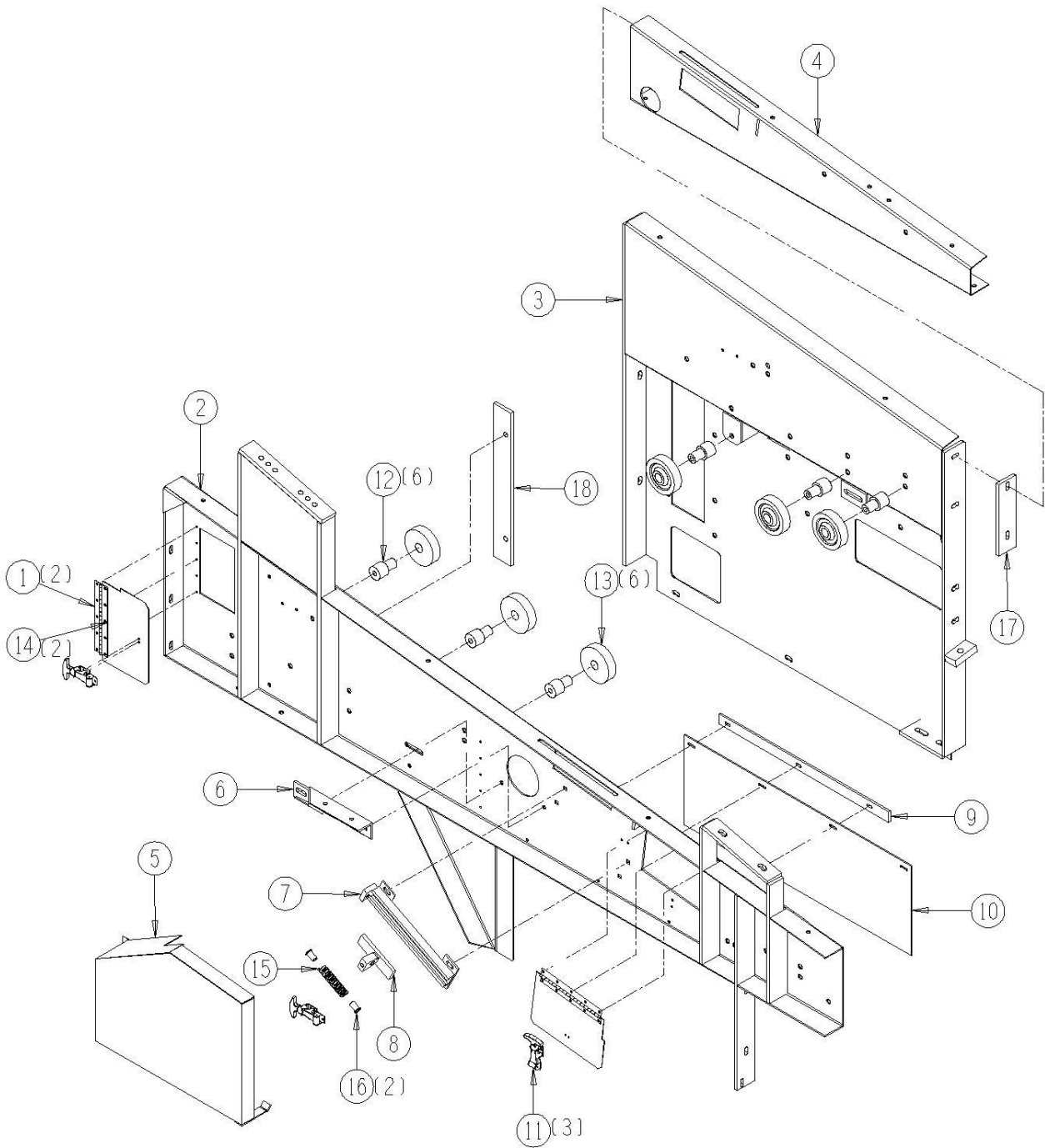

10010-04-05 Optional Transfer x/Vine Chain Assembly

<u>Ref</u>	<u>Part No.</u>	<u>Description</u>	<u>Parts – Assembly</u>	<u>Will Fit SN</u>	<u>Remarks</u>
1	195-304D	Access Door w/Hinge	2		
2	192-304	Shaker chamber support panel left	1	19201-	Must use SUP-1304 with this part.
3	PAN-325	Panel, Inner Shaker, Side Support	1		
4	192-306	Shaker chamber support panel rear	1	19201-	Must use SUP-1306 with this part.
5	195-207	Transfer Roller Drive Shield	1		
6	195-208	Idler Bracket for Transfer Roller Drive	1		
7	195-206	Transfer Roller Drive Adjuster Bracket	1		
8	195-206A	Transfer Roller Drive Slider	1		
9	BAR-646	Bar, Belting, Cross Conv. Entr, Separation Kit	1		
10	191-646	Belting, Cross Conveyor	1	19101-	
11	LA-1530	Medium Rubber T Latch Assembly	3		
12	RLA-010-0108	Spindle / Standoff for Urethane Roller (heat treated)	6	19101-	
13	RLG-040-1016	4' Urethane Roller	6	Old Terog Part No. RU4	
14	DC-1176	Decal, Danger-Hand Chain Sprockets	4		
15	SPG-9657C	Compression Spring for Transfer Roller Drive	1	195-208K	
16	BU-6389N	Nylon Bushing for Transfer Roller Drive	2	195-208K	
17	RLT-027-108	Roller 2.75' dia. 1/2' Bore	2		2755C1X (Old Number, Single Bearing)
18	RLA-000-118	Standoff, 1/2' X 1 1/8'	4		
19	RLR-040-108	4' Flat Roller	2		Changed to Urethane in 2006
21	BC-3526	Split Retaining Ring (Cross Clip)	2		
22	BAR-1307	Bar, Hold Down, Transfer Roller	1		
24	SPA-306	Spacer, Inner Rear Panel, Shaker	1		
25	DC-3025	Red and White Reflective Tape @ 150 ft Roll	0.005		
101	BL-8-1200-T	1/2-13 X 12' Hex head Tap Bolt Grade 5 Plated	1		
102	BL-4-075-C	1/4 UNC X 3/4 CARRIAGE BOLT GR5 ZINC	4		
103	BL-4-N	1/4-20 HEX FIN NUTS ZC	4		
104	BL-4-FW-8	1/4' Flat Washer Grade 8	4		
105	BL-4-LW	1/4 SPLIT LW ZC	4		

106	RI-3-6-SS	SS Pop Rivets, 3/16 x .251-.375, Buttonhead	22
107	BL-10-200-H	5/8-11 X 2 HEX CAP G5 ZC	1
108	BL-10-N	5/8-11 HEX FIN NUTS ZC	1

10010-04-05

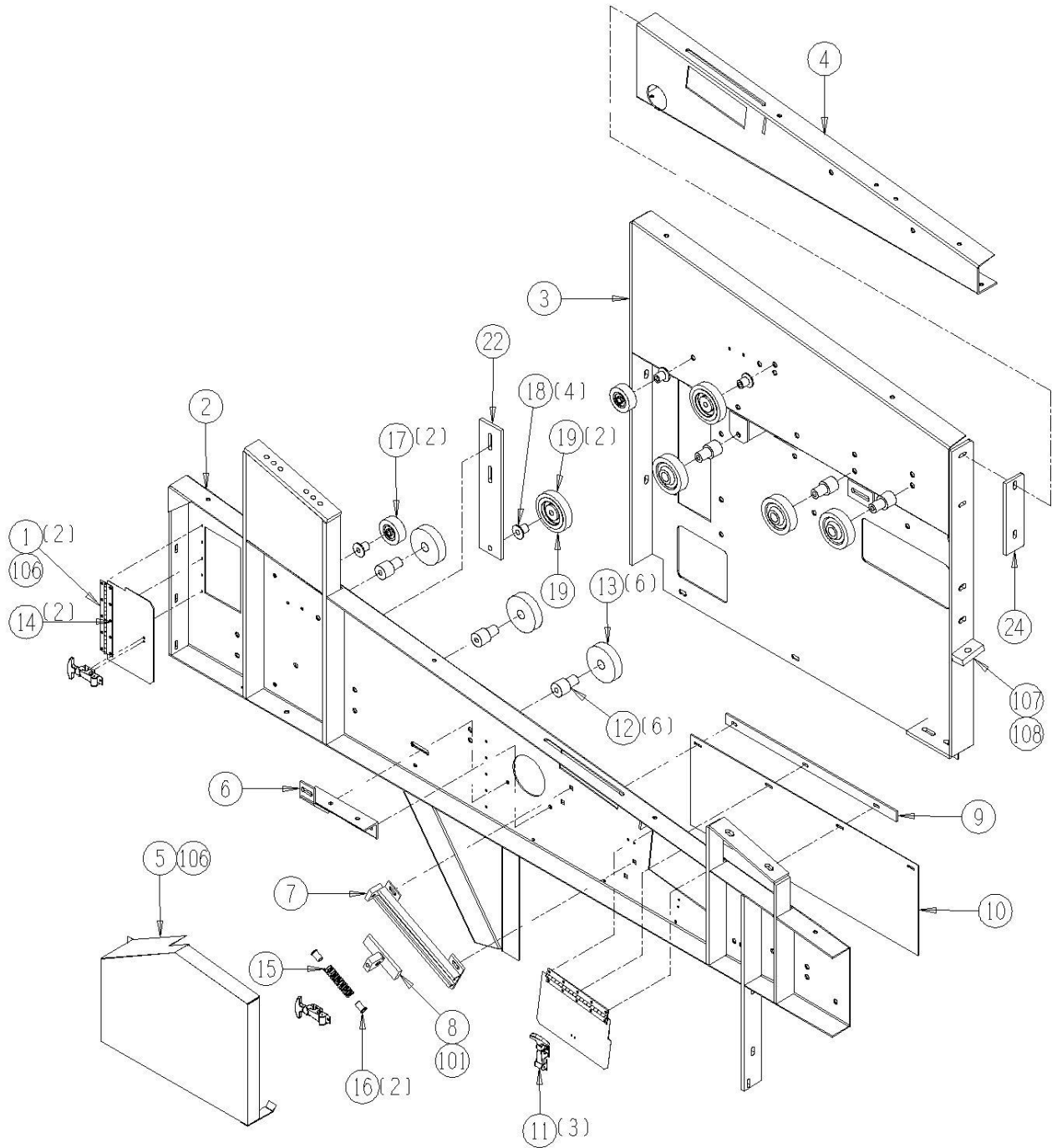

10010-04-06 Transfer Drive Shaft Assembly

<u>Ref</u>	<u>Part No.</u>	<u>Description</u>	<u>Parts – Assembly</u>	<u>Will Fit SN</u>	<u>Remarks</u>
1	193-806	Mount motor	1		
2	195-213	Stop, Transfer Motor Drive	1	19501- 194-806K	
3	BR-062-MPB	Stamped Bearing Housing for 1 1/4' bearing	2		
4	BR-125-062	Bearing, 1 1/4 Fafnir tri-seal, 62mm OD	2		
5	195-202	Shaft for kit 44 1/2'long keyed both ends	1	19501- 195-208K	
6	192-805	Bracket, Outer Transfer Drive	1	19201-	
7	192-1528	Bearing Adjuster	2	19201-	
8	CPS-6060	Steel Coupler (off center) 1 1/4' x 1'	1		
9	HM-210-TC	TCI Motor	1		Seal Kit # TCI-SKHPQ
10	KEY-4-4-20	Shaft Key 1/4' x 1 1/4'	2		
11	KEY-4-4-44	Shaft Key 1/4' x 2 3/4'	2		
12	SP-50B16-20-4	Hardened Tooth Sprocket, #50, 16 Tooth, 1.25' Bore	1		
13	SPU-3612-20-4	Urethane Sprocket 36-12 1 1/4 bore 1/4' key	2		Sub SP-3612-20-4
14	SCR-100	Scraper, Sprocket, Inner	2		
15	SC-20-6	Bearing Protector, 1 1/4', Inner Side	2		
16	SC-20-7	Bearing Protector, 1 1/4', Outer, Lock Collar Side	2		
17	CL-72	5' Gear Clamp	2		
18	PL-1413	Plastic, Shield, Anti-Wrap, Shaft Drive	1		
19	PL-1414	Drive Shaft, Plastic, 28.25'	1	KIT-0075	
20	PL-1421	Urethane Hub for Shaft Cover 1 1/4' Bore	2		Replaces PL-1415
21	BC-7-3636-105	Transfer Chain, 7/16' Bars 36' Wide, 105 Links 36mm	1		
22	BC-3525	Snap Ring, 11mm.	2		
101	BL-1032-175P	10/32 x 1 3/4' Pan Head, Phillips Machine Screw	8		
102	BL-6-900-T	3/8-16 X 9 HEX TAP G5 ZC	2		
103	BL-6-N	3/8-16 HEX NUTS ZC	6		
104	BL-6-FW-8	3/8 FLAT WASHER, G8 ZC	4		
800	BC-1032-FS	10-32 x 1 1/4' bolts Flat Socket Head	16		
801	BC-F-36-32-UG	Ultra Gold F Connecting Clips 36-32 @ pair	2		Replaces BC-F-36-32

802	BC-1032-LN	10-32 lock nuts	16		
803	BC-7-36-CN	Connecting Rod, 11mm, 36' Wide Belted Chain, 60mm Traction Belts	1	11001	For Clip Splice Option
804	BC-7-36-AC	7/16' x 36' Rod w/ 24mm Air Cushion Cover	104		
805	BC-BP32	Belt, Rivet backing plates 32mm	200	11001	Lap Splice Option, Used only with BC-1032-LN Lock Nuts
806	RI-25-BC	25mm Belted Chain Rivets	400		
807	BL-5-100-SF	5/16-24 x 1 Socket Head Cap Screw	4	CPS-6057	
808	KEY-4-4-15	Shaft Key 1/4' X 1/4' X 15/16' Woodruff Key	1		

10010-04-06

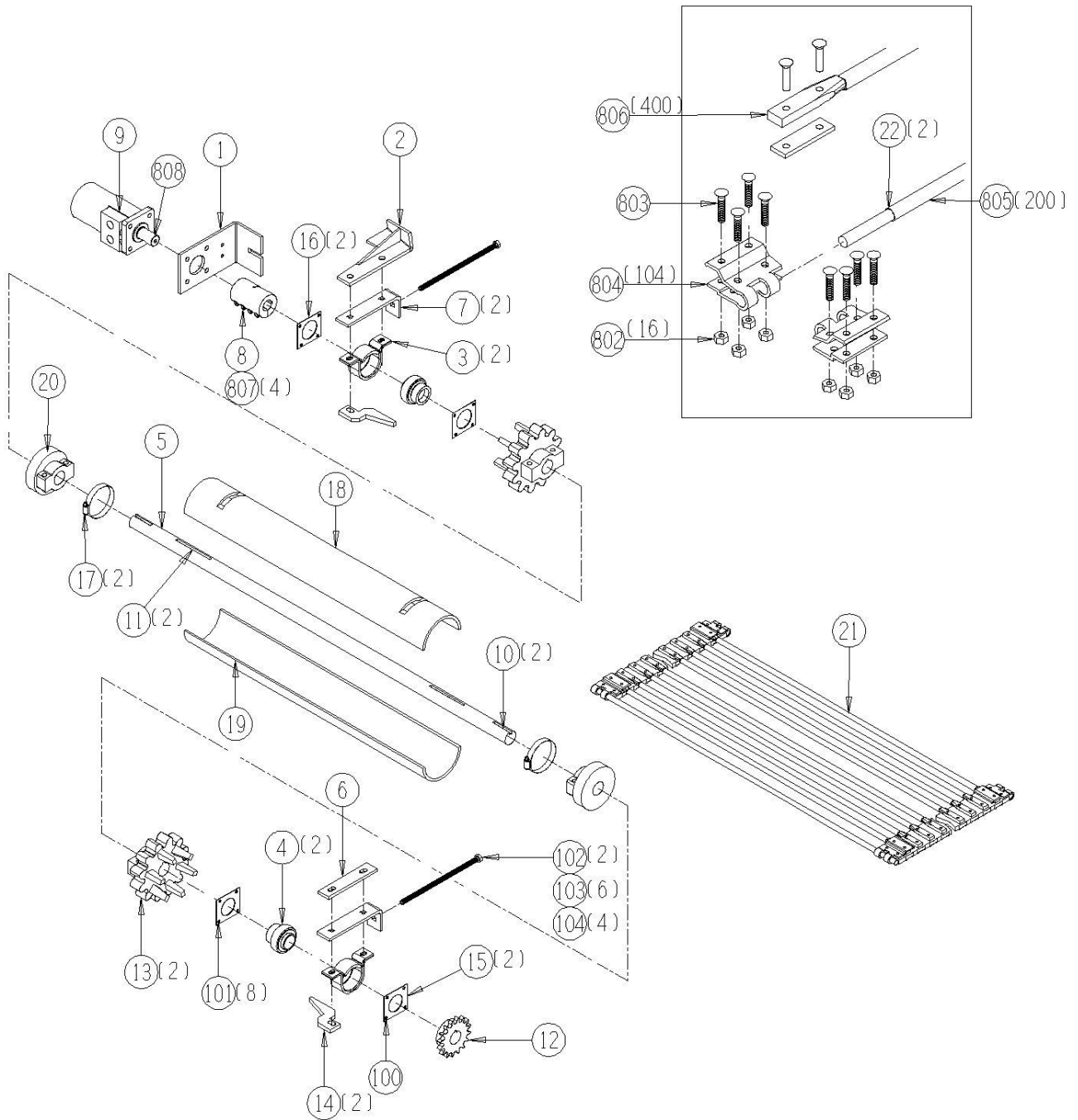

10010-04-07 Transfer Return Roller Assembly

<u>Ref</u>	<u>Part No.</u>	<u>Description</u>	<u>Parts – Assembly</u>	<u>Will Fit SN</u>	<u>Remarks</u>
1	BR-062-MPB	Stamped Bearing Housing for 1 1/4' bearing	2		
2	BR-125-062	Bearing, 1 1/4 Fafnir tri-seal, 62mm OD	2		
3	RLR-0016	Transfer Return Roller, Rubber, 190 Tomato	1		
4	KEY-4-4-20	Shaft Key 1/4' x 1 1/4'	1		
5	SP-50B12-20-4	Hardened Tooth Sprocket, #50, 12 Tooth, 1.25' Bore	1	19201-	
6	SP-5017-T	Idler, 17 tooth x #50 Chain	2		
7	CH-50-73	Roller Chain 73 pitches #50, w/master link	1	19401- 195-208K	

10010-04-07

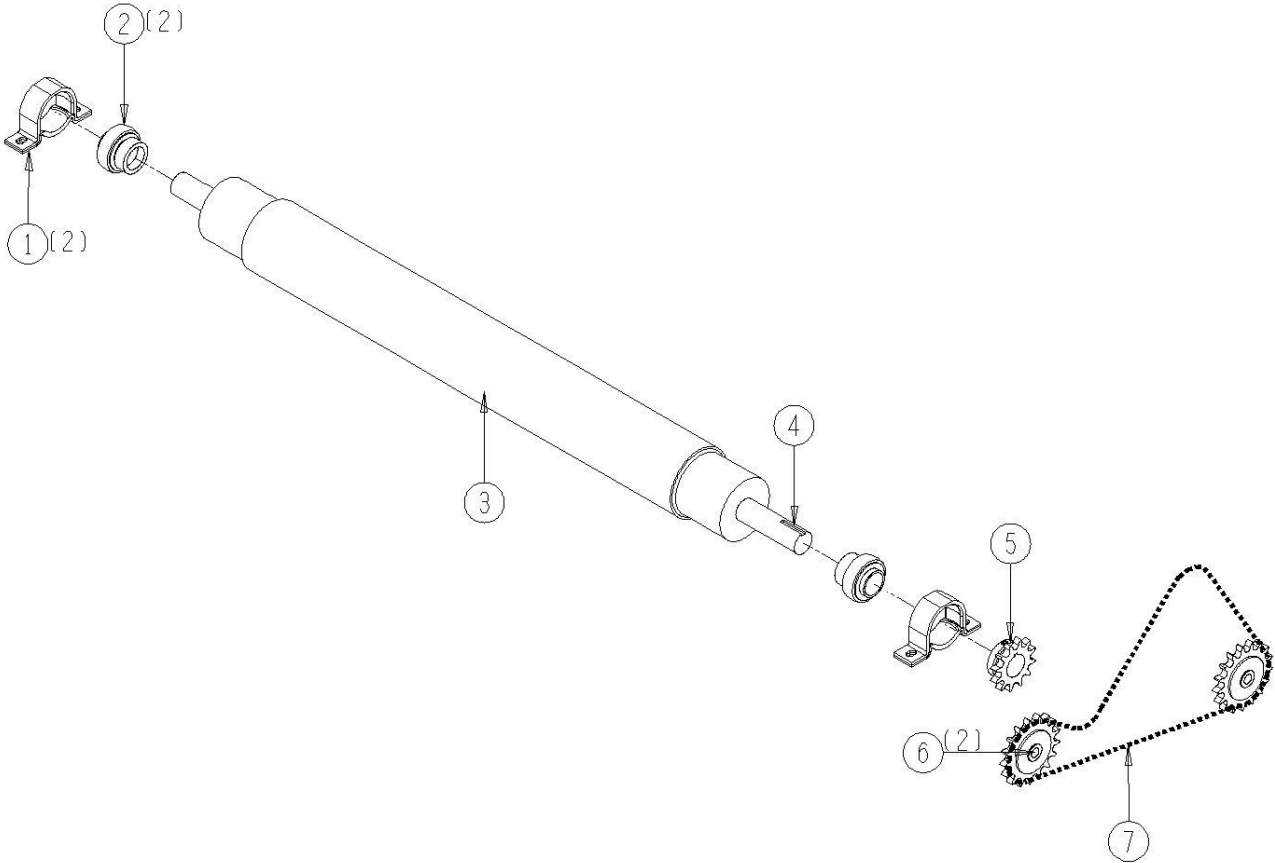

10010-04-08 Optional Transfer Chain Cleaner Assembly

<u>Ref</u>	<u>Part No.</u>	<u>Description</u>	<u>Parts – Assembly</u>	<u>Will Fit SN</u>	<u>Remarks</u>
1	192-362B	Chain cleaner bar (Right)	1	19101	
2	BR-062-MPB	Stamped Bearing Housing for 1 1/4" bearing	2		
3	BR-125-062I	Bearing, 1 1/4" ID, TS	2		FIT Bearing
4	194-361	Bar Cleaner, 36mm pitch x 36in wide chain	1	19401-	Replaces 192-361
5	192-362A	Chain cleaner bar (Left)	1	19101-	
100	BL-6-125-H	3/8-16 X 1 1/4 HHCS G5 ZC	4		
101	BL-6-LN	3/8 UNC FIN HEX LOCK NUT NE A563 GrA ZINC	4		
102	BL-6-SW	3/8 SAE FW ZC	8		
103	BL-10-075-SH	5/8 X 3/4 SHOULDER BOLTS	2	11001-	
104	BL-8-FW-8	1/2 FLAT WASHER G8 ZC	2		
105	BL-8-LN	1/2-13 HEX LOCK NUT NYLON INSERT ZC	2		

10010-04-08

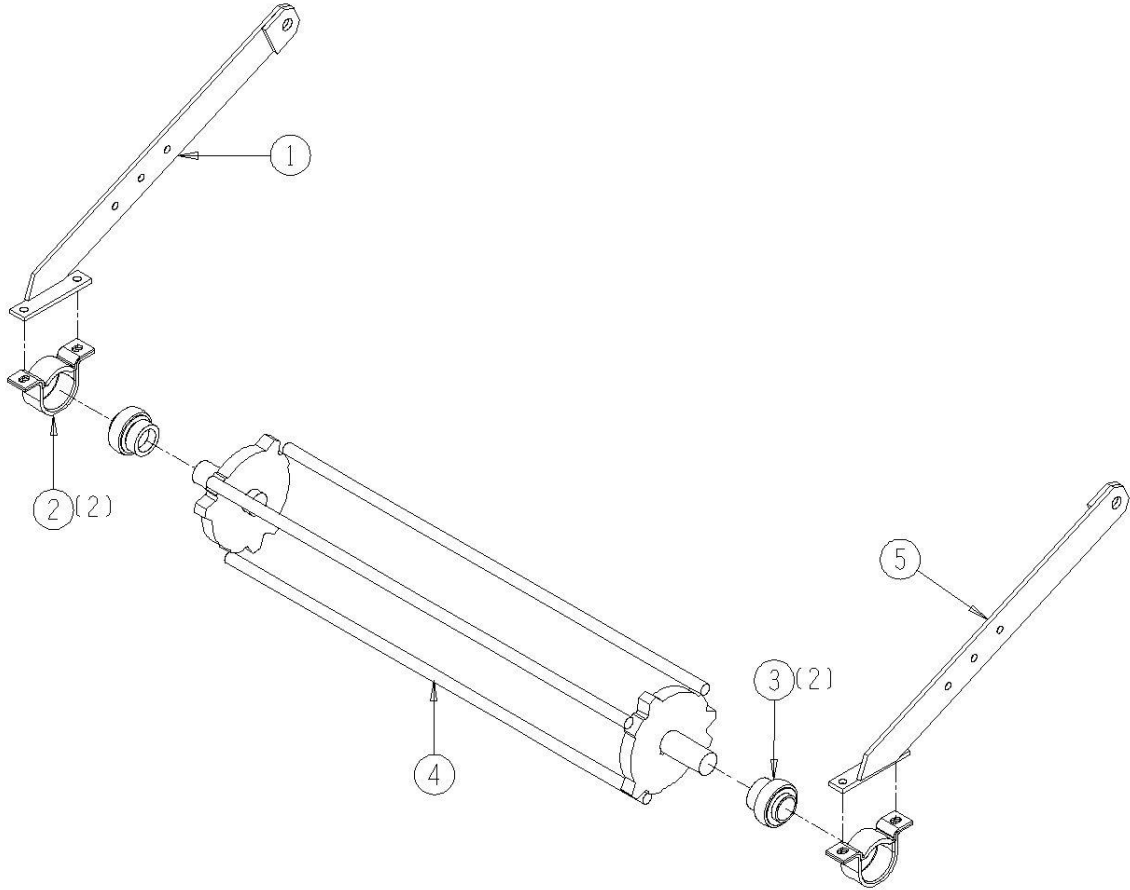

10010-04-09 Optional Transfer Dirt Vibrator Assembly

<u>Ref</u>	<u>Part No.</u>	<u>Description</u>	<u>Parts – Assembly</u>	<u>Will Fit SN</u>	<u>Remarks</u>
	MOU-0178	Mount, Motor Mount, Cross Vibrator 240	1		
0	BAR-1307	Bar, Hold Down, Transfer Roller	-1		
0	KIT-0112	190 Power Vibrator, Transfer w/brackets	0	19501-	send hyd. schematic drawing along 1003-11-1
1	HM-412-1	Hydraulic Motor	1		Same as HM-412C except w/1' shaft REPLACES HM-412C IF REPLACING A HM-412C WITH THIS MOTOR BE SURE THAT THE PROPER COUPLER SIZES ARE SUPPLIED
3	MOU-0165	Motor Mount, Stop, Cross Vibrator	1		
5	KEY-4-4-20	Shaft Key 1/4' x 1 1/4'	1		
6	BR-072-RAK	72mm Cast Housing	2		
7	BR-125-072	Bearing, 1 1/4 Fafnir tri-seal, 72mm OD	2		
8	SFT-1360	Shaft, Dirt Vibrator, Transfer Belt	1		
9	RLT-027-108	Roller 2.75' dia. 1/2' Bore	4		2755C1X (Old Number, Single Bearing)
10	BRA-1360	Bracket, Vibrator, Transfer Chain	1		
11	BRA-1362	Bracket, Vibrator Transfer Return	1		
12	HV-FL30	Flow Control Valve 30GPM	1		
13	STP-FL30	Stop, Flow Control	1	19101-	
14	CPJ-6051	Coupler, L099, Motor Side 1in. Bore	1	19101	Sub 194-6053
15	CPJ-6055	Coupler, L100, Urethane Spider	1	19101	For use with CPJ-6052 and CPJ-6051 Sub CPS-6053
16	CPJ-6052	Coupler, L100, Shaft side 1 1/4in. Bore x 1/4' Key	1	19101	Sub 194-6053 Except on Debris Fan
102	BL-6-125-H	3/8-16 X 1 1/4 HHCS G5 ZC	8		
103	BL-6-LN	3/8 UNC FIN HEX LOCK NUT NE A563 GrA ZINC	8		
104	BL-6-FW-8	3/8 FLAT WASHER, G8 ZC	16		
106	BL-8-200-H	1/2-13 X 2 HEX CAP G5 ZC	2		
107	BL-8-275-H	1/2 UNC X 2 3/4 HH C/S BOLT GR5 ZINC	4		
108	BL-8-LN	1/2-13 HEX LOCK NUT NYLON INSERT ZC	14		
109	BL-8-SW	1/2 SAE FW ZC	20		
110	BL-8-125-H	1/2-13 X 1 1/4 HEX CAP G5 ZC	6		

111	BL-4-225-H	1/4 UNC X 2 1/4 HH C/S BOLT GR5 ZINC	2	
112	BL-4-FW-8	1/4' Flat Washer Grade 8	2	
113	BL-4-LN	1/4-20 HEX LN NE ZC	2	
114	BL-8-225-H	1/2-13 X 2 1/4 HEX CAP G5 ZC	2	
601	A-6901-10-12	10 SAE x 3/4 FPX90°, Forged	4	
602	A-1601-8-8-8	1/2 MP x 1/2 FPX x 1/2 FPX Tee	1	
603	A-6900-10-8	10 SAE x 1/2 FPX	1	
604	A-1405-8-8	1/2' NPT Coupler W/Swivel	1	
605	H12-27-8MP-8MP	3/4 in hose 1/2MP x 1/2MP x 27 in long	1	
606	H12-27.5-12MP-12MP	3/4 in hose 3/4MP x 3/4MP x 27.5 in long	1	HV-1045K
607	H12-30-12MP-8MP	3/4 in hose 3/4MP x 1/2MP x 30 in long	1	
608	H12-50-12MP-8MP	3/4 in hose 3/4MP x 1/2MP x 50 in long	1	
801	KEY-4-4-15	Shaft Key 1/4' X 1/4' X 15/16' Woodruff Key	1	
802	BL-5-100-SF	5/16-24 x 1 Socket Head Cap Screw	1	CPS-6057
803	HM-2100-SK	Shaft Seal & Gasket Kit for Permco Motor, M2100 Series	1	
804	HM-2100-BRG	Bearing for Permco Motor, M2100 Series	1	

10010-04-09

ASSEMBLY NOTE:
-MOUNT IN FIFTH HOLE FROM BOTTOM

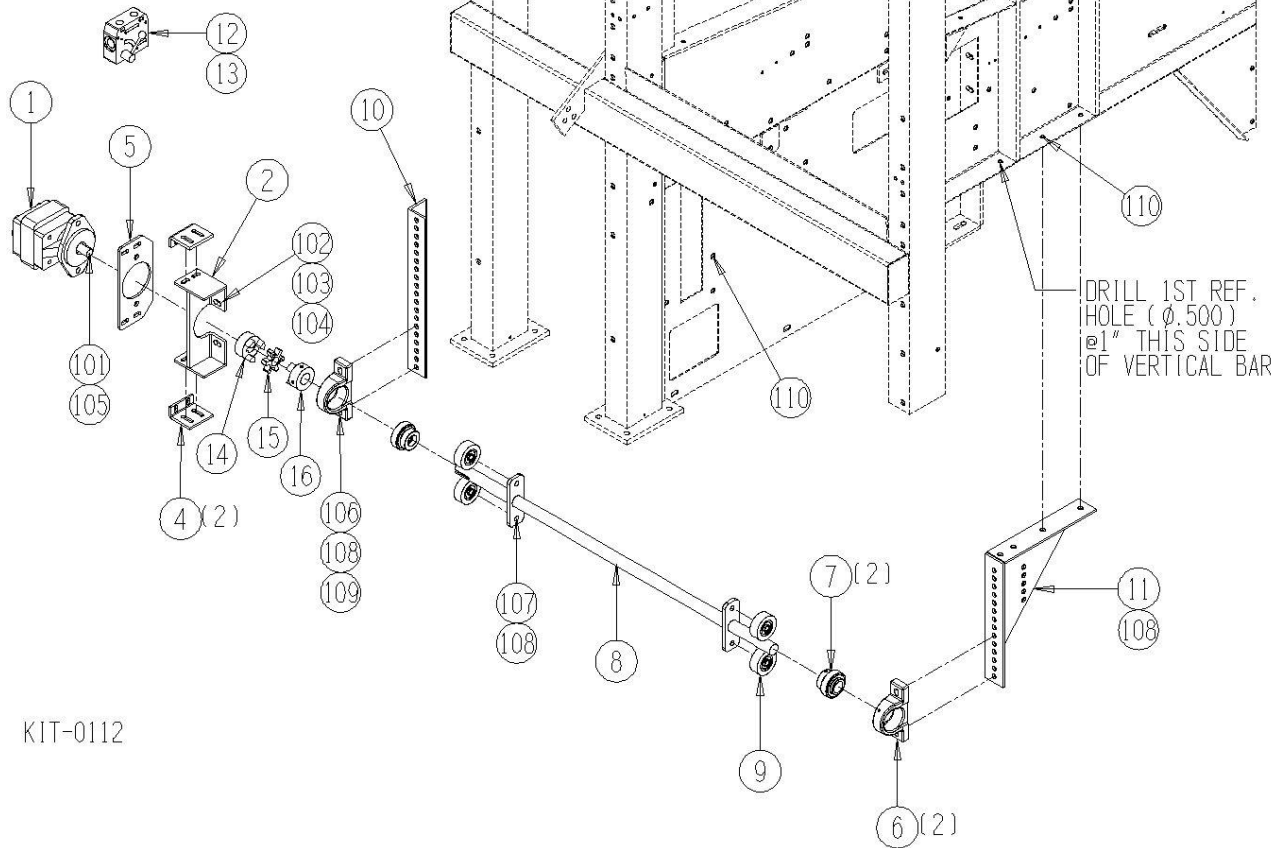
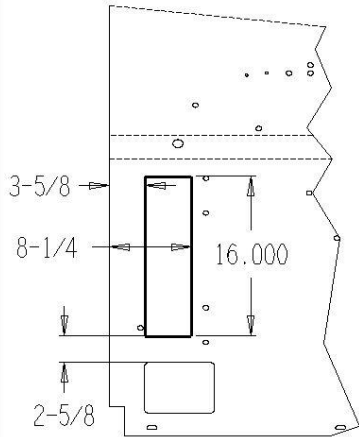

KIT-0112

10010-04-10 Shaker Chamber Ladder Assembly

<u>Ref</u>	<u>Part No.</u>	<u>Description</u>	<u>Parts – Assembly</u>	<u>Will Fit SN</u>	<u>Remarks</u>
1	STD-8403	Header Side Ladder, Shaker Chamber	1		
100	BL-6-175-H	3/8-16 X 1 ¼ HHCS G5 ZC	6		
101	BL-6-LN	3/8 UNC FIN HEX LOCK NUT NE A563 GrA ZINC	12		
102	BL-6-FWSS	3/8 USS FW SS	24		

10010-04-10

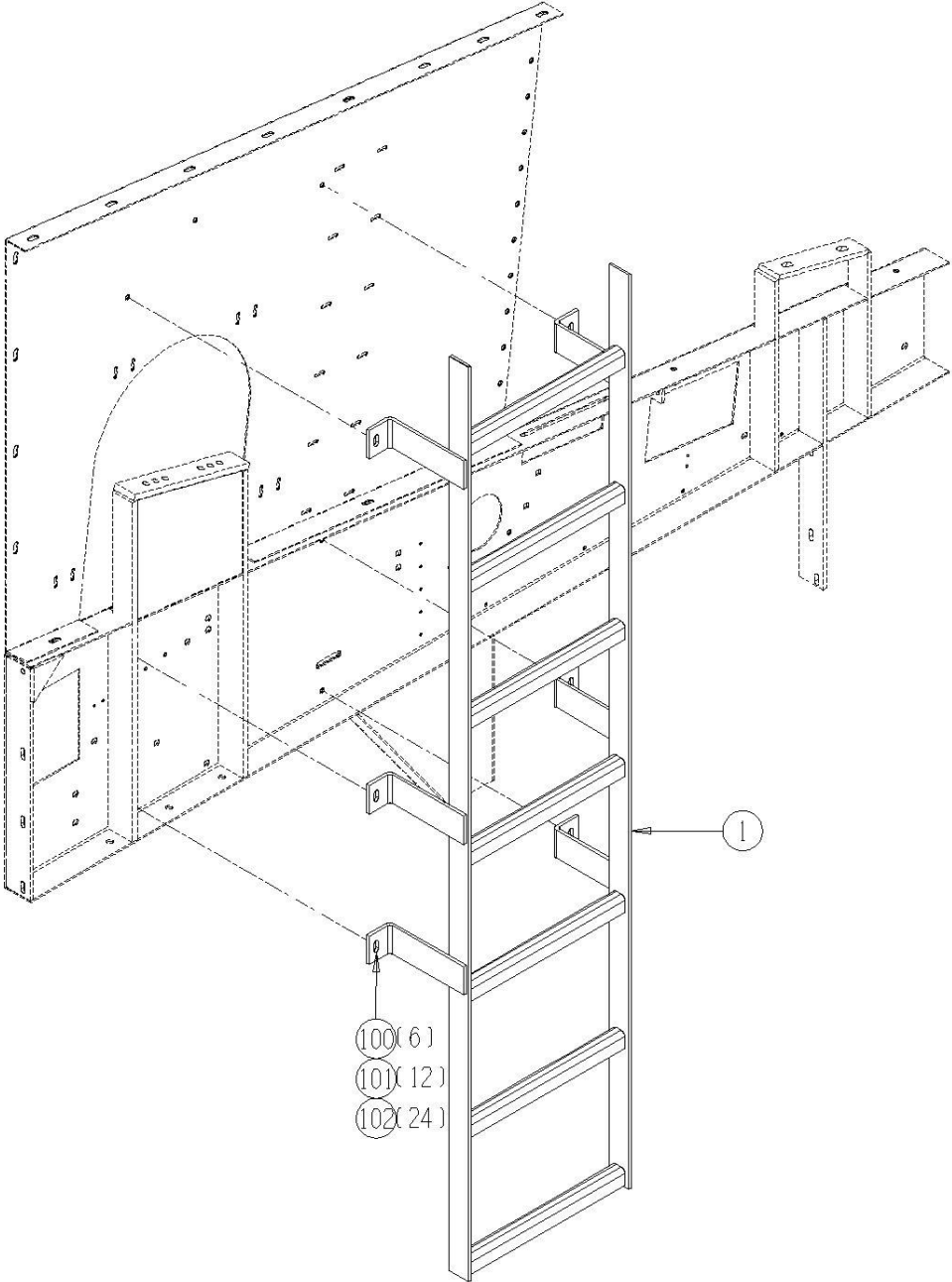

10010-04-50 Opt. Shaker Chamber w/Vine Chain Assembly

<u>Ref</u>	<u>Part No.</u>	<u>Description</u>	<u>Parts – Assembly</u>	<u>Will Fit SN</u>	<u>Remarks</u>
0	BT-960-8M-30	Shaker Drive Belt(30MM Wide)	-1		Can not replace with BT-390H100 belts unless all the pulleys are changed.
1	194-301B	Post, Shaker Side	2	19401-	
2	195-320	Support Brace (Shaker Side)	1		
3	SHD-1898	Shield, Push Offs, Product Deflectors	4		
4	BAR-303	Bar, Angle, Shaker Cover Hook Bar Mount	1		
5	PAN-307	Cover, Diagonal, Top, Tomato	1	KIT-0080	
6	191-312R	Primary Shaker End Cover, Right	1	19101-	
7	191-312L	Primary Shaker End Cover, Left	1	19101-	
8	196-302	Panel, Right-Front Shaker (Tomato)	1		Replaces 192-302
9	PAN-308	Panel, Right, Rear, Tomato	1	KIT-0080	
10	PAN-309	Panel, Right/Mid, Tomato	1	KIT-0080	
11	196-301	Panel, Left-Front Shaker (Tomato)	1	19601-	
12	PAN-306	Panel, Left/Rear	1	KIT-0080	
14	EL-1206	Double Amber Lamp	1		
15	SHD-1206	Shield, Flashing Light	1	30097001- 19601-	
16	193-309	Primary cover stop	2	19301-	
17	BAR-1861	Bar, Roller Backing Plate	6		
18	BAR-302	Bar, Shaker Panel, Front, Top Support	2		
19	RLA-010-0108	Spindle / Standoff for Urethane Roller (heat treated)	2	19101-	
20	RLG-040-1016	4' Urethane Roller	2	Old Terog Part No. RU4	
21	RLT-535-228	5' Flange Roller 2.2WF x 3 1/2' dia, 1/2' bore	6		
24	195-312	Cover, Shaker End (Outer)	1	19501-	
26	DC-1400	Decal, Secondary Transfer, Yellow	1		
27	DC-1430	Decal, Vine Chain	1		
28	195-304D	Access Door w/Hinge	1		
29	LA-1530	Medium Rubber T Latch Assembly	1		
30	DC-1176	Decal, Danger-Hand Chain Sprockets	1		
31	191-210	Transfer Belting Shield	1	19101-	

32	191-210A	Transfer Entrance Belting Bar	1	19101-
33	193-126	Saver Tab	2	19301-
34	RLA-3023-T	Straight Scraper, RH	1	
35	RLA-3024-T	Straight Scraper	1	
36	RLT-535-2210	5' Flange Roller 2.2 WF 3.5 dia, 5/8' bore	2	
37	RLT-965-2212	9.5' Flange Roller 6.5 WF 2.2 WW ¾ bore, 3 brng.	4	
38	RLT-635-2210-SC	6 1/2' Flange Roller w/Shaft for Scraper 5/8' Bore	2	
39	SUP-1423	Support, Roller, Transfer, Outer, Tomato	1	
40	SUP-1424	Support, Roller, Transfer Chain, Inner, Tomato	1	
41	MOU-1416	Mount, Sec. Shaker, Inner	1	KIT-0080
42	MOU-1418	Mount, Sec. Shaker, Outer	1	KIT-0080
43	BAR-1416	Bar, Stiffner, Secondary Shaker Mount	1	
44	BAR-0116	Tube, Support, Shaker Panel, 190 Tomato Harvester	2	
150	RI-3-6-SS	SS Pop Rivets, 3/16 x .251-.375, Buttonhead	9	

10010-04-50

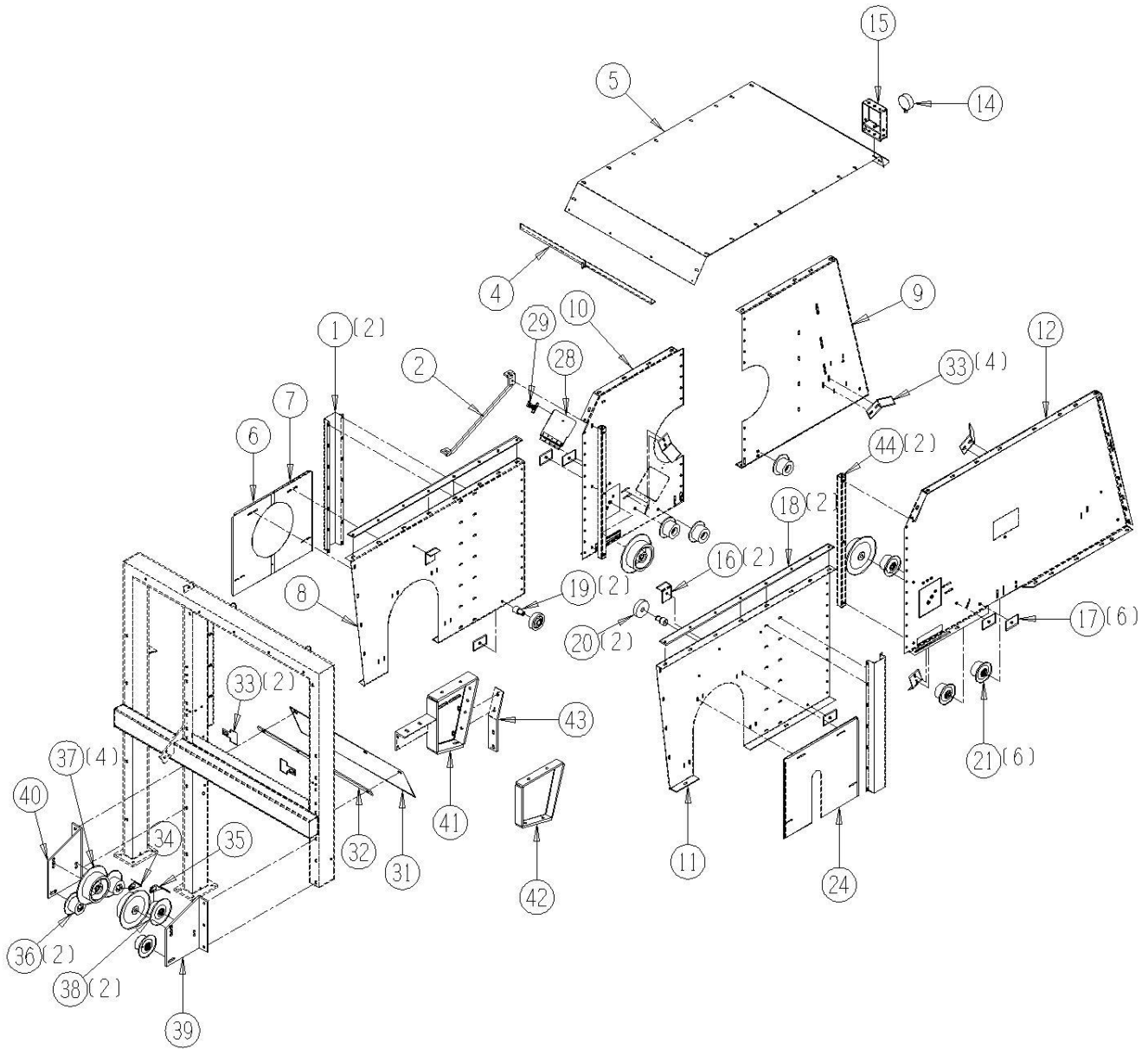

10010-04-51 Optional Shaker Chamber Box Shield Assembly

<u>Ref</u>	<u>Part No.</u>	<u>Description</u>	<u>Parts – Assembly</u>	<u>Will Fit SN</u>	<u>Remarks</u>
1	SHD-0109	Shield, Rear Primary Shaker, Bell Pepper	1		
2	SHD-1417	Shield, Middle Shaker, Separation Kit	1	<19601 & 19901-	
3	195-1140	Shaker Shield (Front)	1	19501-19524 & 19901-	
4	SHD-1142	Shield, Shaker, Front of Shaker Frame	1		
5	192-1142A	Bracket for Front Shaker Shield	1		
6	BAR-1142A	Bar, Shield, Shaker	1	19201-	
7	192-1142B	Holder Bolt	3	19201-	
8	POS-1416	Post, Angle, Shaker Shield, Door	1		
9	195-1140B	Brace for Shaker Shield	1		
10	PL-1420	Shield, Secondary Shaker Belt	1		
11	LA-1530	Medium Rubber T Latch Assembly	2		
12	DC-1178	Decal, Small Red PIK RITE 4.25' x 31'	1		
13	SMV-PL	SMV Sign, Metal	1		
14	HC-1130B	Hair Pin Clip	3		
15	SHD-1145	Shield, Shaker, Front	1		
16	TRP-1140	Shaker Shield Tarp	1		
17	BAR-1140	Bar, Tarp Brace, Above Primary Shaker	1		
18	SHD-1141A	Shield, Secondary Shaker Add-On	1	19501-	
100	RI-3-6-SS	SS Pop Rivets, 3/16 x .251-.375, Buttonhead	37		
101	RI-3-5-P	Pop Rivet 3/16 x 5/16 Domed, .375 head, ea	20		
800	TRP-CFM	Curtain Fastner With (2) 3/16' Holes	10		Used For Metal

10010-04-51

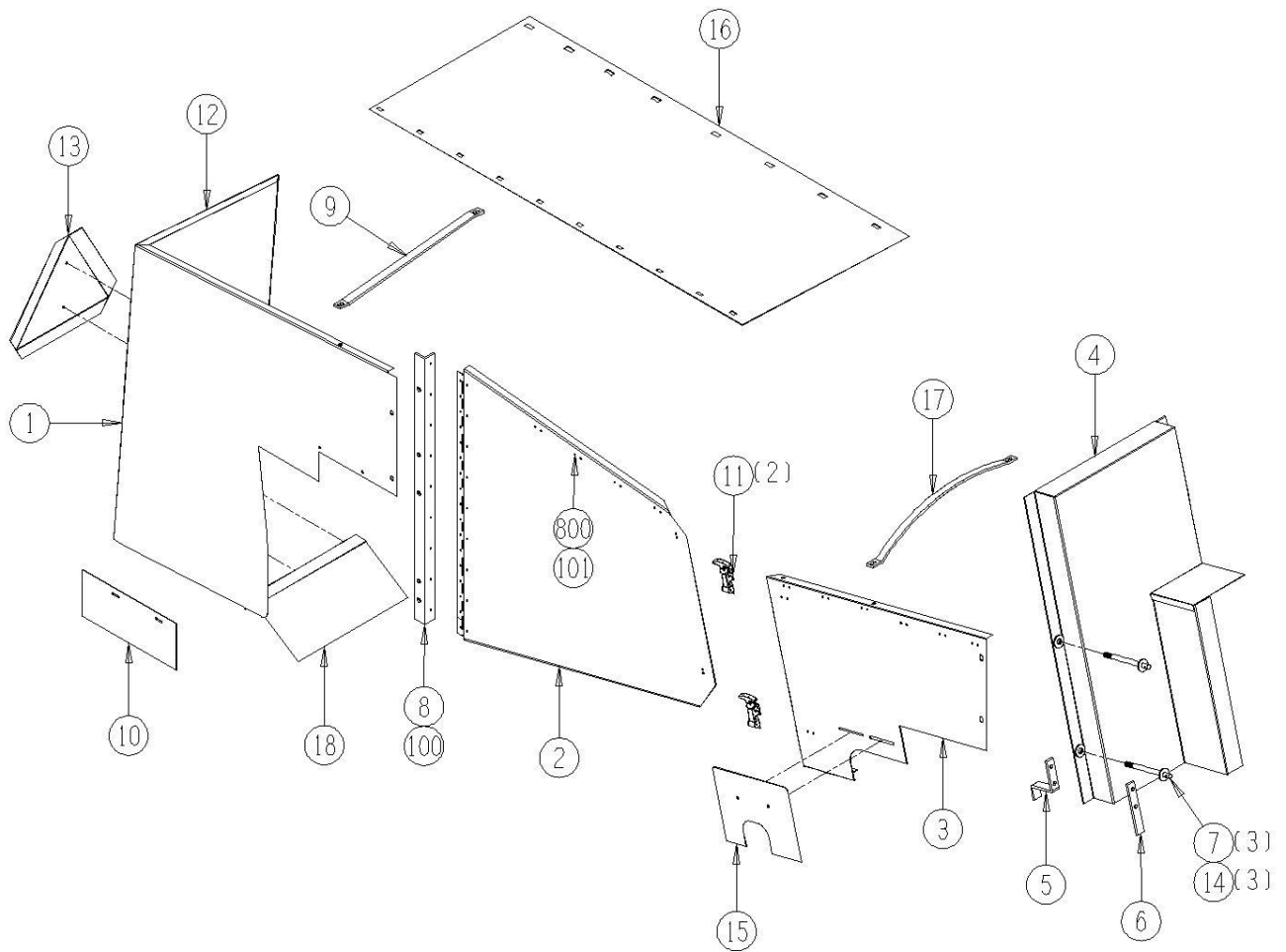

10010-04-52 Optional Vine Chain Drive Assembly

<u>Ref</u>	<u>Part No.</u>	<u>Description</u>	<u>Parts – Assembly</u>	<u>Will Fit SN</u>	<u>Remarks</u>
1	SFT-0130	Shaft, Transfer Drive, 290 Tomato Harvester	1		
2	SP-14406-20-4	Sprocket, 144mm Pitch, 6 Tooth, 1 1/4' Bore w/1/4' Keyway	2		Replaces SP-3618-20-4-RG and SP-14404-20-4
3	KEY-4-4-20	Shaft Key 1/4' x 1 1/4'	1		
4	KEY-4-4-32	Shaft Key 1/4' x 2' Square Cut (1018)	2		
5	BR-072-RAK	72mm Cast Housing	2		
6	BR-125-072	Bearing, 1 1/4 Fafnir tri-seal, 72mm OD	2		
7	MOU-0091	Motor Mount, 2000 Series Face, 2 Bolt, SAE-A	1		
8	CPS-6057	Coupler, Solid, 1.25', Cucumber & Tomato	1		This Replaces CPS-6056.
9	193-806A	Motor mount stop	1		
10	HM-1420-CH	Char Lynn Motor	1		
11	PL-1414	Drive Shaft, Plastic, 28.25'	2	KIT-0075	
12	CL-72	5' Gear Clamp	2		
13	BAR-0135	Vine Assist Tomato, Backing Bar, Motor Stop	1	10011-	
14	BC-8-36144-61DS	Vine Chain Double Skived Belt	1		
15	BC-3525	Snap Ring, 11mm.	4		
16	BAR-0130	Flat Bar, Bearing Backing Mount	1	-10010	
16	BAR-0131	Flat Bar, Bearing Backing Mount	1		
17	PL-1421	Urethane Hub for Shaft Cover 1 1/4' Bore	2		Replaces PL-1415
18	193-806C	Motor Guard	1	19301-	
600	H10-15-8MP-8MP	5/8 in hose 1/2MP x 1/2MP x 15' long	1		
800	HM-103-SK	Seal Kit for Char-Lynn Motor	1	S Series - 010	
801	KEY-4-4-15	Shaft Key 1/4' X 1/4' X 15/16' Woodruff Key	1		
802	BC-1032-FS	10-32 x 1 1/4' bolts Flat Socket Head	16		
803	BC-F-36-32-UG	Ultra Gold F Connecting Clips 36-32 @ pair	2		Replaces BC-F-36-32
804	BC-1032-LN	10-32 lock nuts	16		
805	BC-7-36-CN	Connecting Rod, 11mm, 36' Wide Belted Chain, 60mm Traction Belts	2	11001	For Clip Splice Option
806	BC-7-36-ST	7/16' x 36' Belted Chain Rod for 60mm Belt	61		
807	RI-25-BC	25mm Belted Chain Rivets	244		

808	BC-BP32	Belt, Rivet backing plates 32mm	122	11001	Lap Splice Option, Used only with BC-1032-LN Lock Nuts
809	BL-5-100-SF	5/16-24 x 1 Socket Head Cap Screw	4	CPS-6057	

10010-04-52

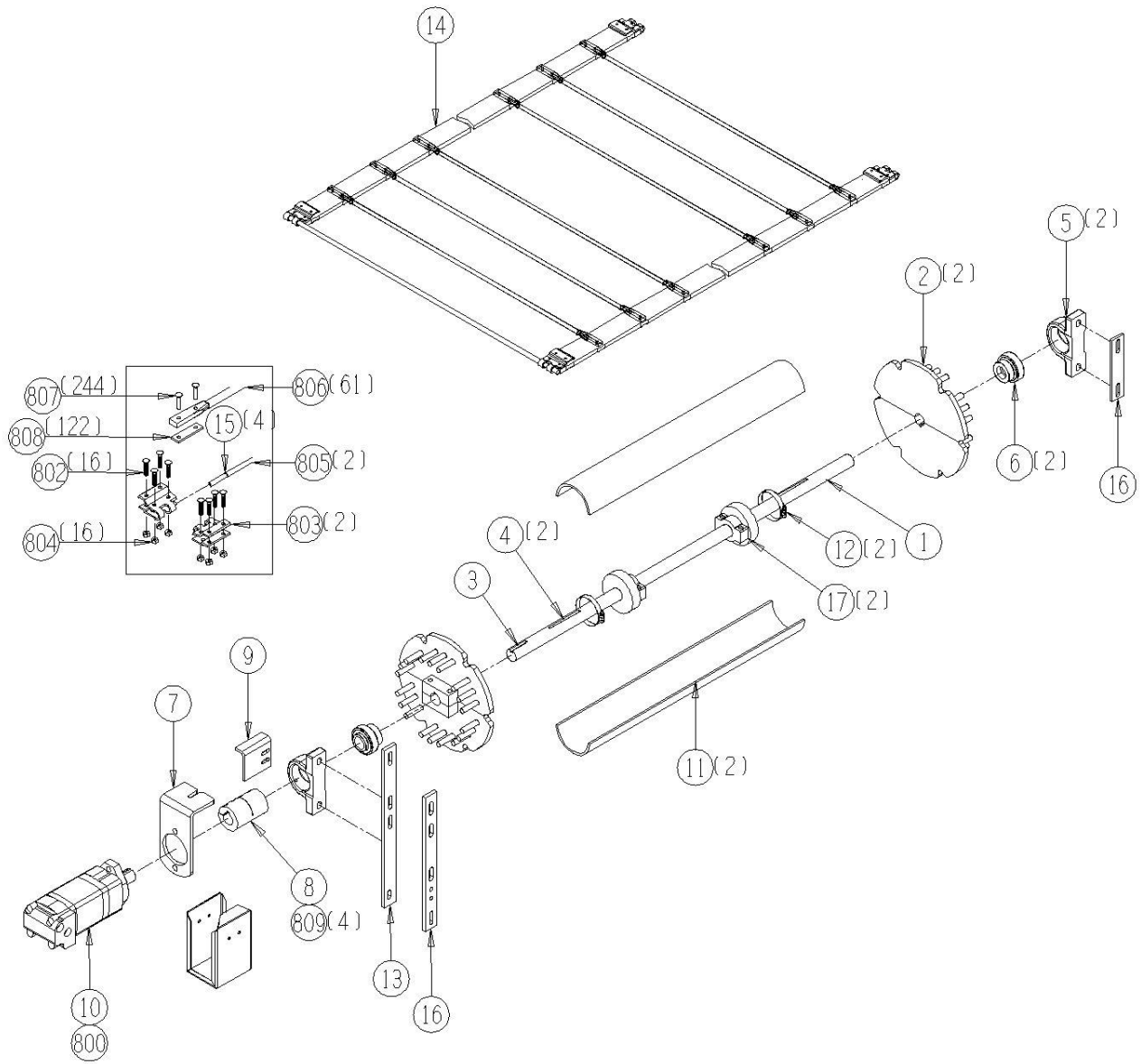

10010-04-52H Opt. Vine Chain Drive Hyd. Assembly

<u>Ref</u>	<u>Part No.</u>	<u>Description</u>	<u>Parts – Assembly</u>	<u>Will Fit SN</u>	<u>Remarks</u>
601	H10-17-8MP-8MP	5/8 in hose 1/2MP x 1/2MP x 17' long	1		
602	H10-15-8MP-8MP	5/8 in hose 1/2MP x 1/2MP x 15' long	1		
603	A-6401-10-8	10 SAE x 1/2 MPT Male	3		
604	A-6901-10-8	10 SAE x 1/2 FPX90°, Forged	2		
605	A-1603-8-8-8	Swivel T 1/2' NPTF	1		
606	HV-FL16	Flow control valve 16GPM	1		

10010-04-52H

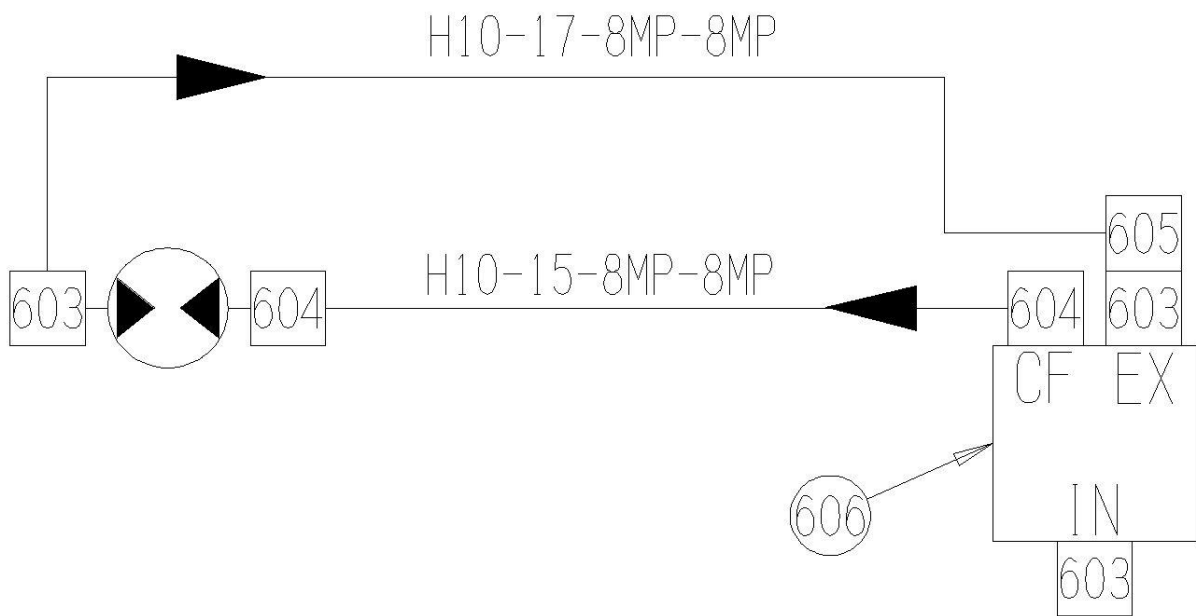

10010-04-53 Optional Rear Transfer Assembly

<u>Ref</u>	<u>Part No.</u>	<u>Description</u>	<u>Parts – Assembly</u>	<u>Will Fit SN</u>	<u>Remarks</u>
1	PAN-315	Panel, Roller, Outer	1	KIT-0080	
2	PAN-316	Panel, Roller, Inner	1	KIT-0080	
3	PAN-920C	Panel, Access [Red]	2	19301-	
4	SUP-1304	Support Panel, Rear, Outer, Lower Shaker	1		
5	SUP-1306	Support Panel, Rear, Inner, Lower Shaker	1		
6	BRA-306	Bracket, Roller, Inner Side, Rear Trans.	1	kit-0080	
12	RLT-635-228	6 1/2' Flange Roller 2.2 WF 3.5 dia, 1/2' bore	4		
14	RLA-010-0108	Spindle / Standoff for Urethane Roller (heat treated)	3	19101-	
15	RLG-040-1016	4' Urethane Roller	3	Old Terog Part No. RU4	
16	RLT-035-228	Roller 3.5 dia x 2.2 x 1/2' bore, no flange	2		
17	RLT-535-228	5' Flange Roller 2.2WF x 3 1/2' dia, 1/2' bore	2		
18	RLA-000-118	Standoff, 1/2' X 1 1/8'	2		
19	RLT-027-108	Roller 2.75' dia. 1/2' Bore	2		2755C1X (Old Number, Single Bearing)
21	DC-1176	Decal, Danger-Hand Chain Sprockets	2		

10010-04-53

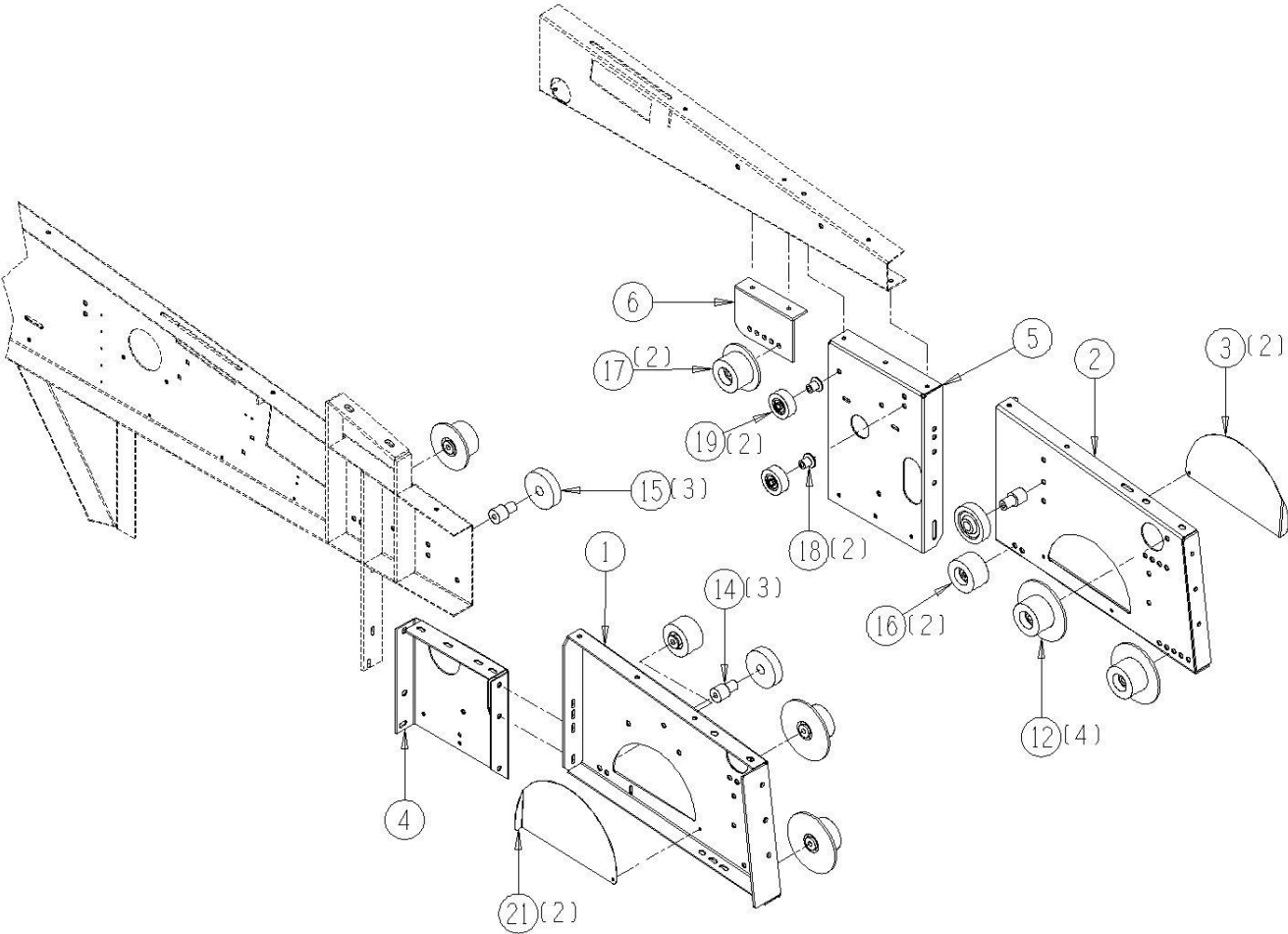

10010-04-54 Optional Rear Transfer Drive Shaft Assembly

<u>Ref</u>	<u>Part No.</u>	<u>Description</u>	<u>Parts – Assembly</u>	<u>Will Fit SN</u>	<u>Remarks</u>
1	195-202	Shaft for kit 44 1/2'long keyed both ends	1	19501- 195-208K	
2	SPU-3612-20-4	Urethane Sprocket 36-12 1 1/4 bore 1/4' key	2		Sub SP-3612-20-4
3	KEY-4-4-20	Shaft Key 1/4' x 1 1/4'	1		
4	KEY-4-4-32	Shaft Key 1/4' x 2' Square Cut (1018)	2		
5	BR-062-MPB	Stamped Bearing Housing for 1 1/4' bearing	2		
6	BR-125-062	Bearing, 1 1/4 Fafnir tri-seal, 62mm OD	2		
7	193-806	Mount motor	1		
8	CPS-6060	Steel Coupler (off center) 1 1/4' x 1'	1		
9	193-806A	Motor mount stop	1		
10	HM-210-TC	TCI Motor	1		Seal Kit # TCI-SKHPQ
11	193-806C	Motor Guard	1	19301-	
12	SCR-100	Scraper, Sprocket, Inner	2		
13	PL-1414	Drive Shaft, Plastic, 28.25'	1	KIT-0075	
14	PL-1421	Urethane Hub for Shaft Cover 1 1/4' Bore	2		Replaces PL-1415
15	PL-1413	Plastic, Shield, Anti-Wrap, Shaft Drive	1		
16	CL-72	5' Gear Clamp	2		
17	DC-1176	Decal, Danger-Hand Chain Sprockets	1		
18	BC-7-3636-75	Rear Transfer, Belted Chain for Tomato	1		
19	BC-3525	Snap Ring, 11mm.	2		
101	BL-4-500-H	1/4-20 X 5 HEX CAP G5 ZC	1		
102	BL-4-FW	1/4 USS FW ZC	2		
103	BL-4-WN	1/4-20 FORGED W/NUTS ZC	1		
600	A-6902-10-8	10 SAE X 1/2' FPX 45°	1		
601	A-6900-10-8	10 SAE x 1/2 FPX	1		
602	H10-30-8MP-8MP	5/8 in hose 1/2MP x 1/2MP x 30 in long	1		
800	BC-1032-FS	10-32 x 1 1/4' bolts Flat Socket Head	16		
801	BC-F-36-32-UG	Ultra Gold F Connecting Clips 36-32 @ pair	2		Replaces BC-F-36-32
802	BC-1032-LN	10-32 lock nuts	16		

803	BC-7-36-CN	Connecting Rod, 11mm, 36' Wide Belted Chain, 60mm Traction Belts	1	11001	For Clip Splice Option
804	BC-7-36-AC	7/16' x 36' Rod w/ 24mm Air Cushion Cover	74		
805	BC-BP32	Belt, Rivet backing plates 32mm	140	11001	Lap Splice Option, Used only with BC-1032-LN Lock Nuts
806	RI-25-BC	25mm Belted Chain Rivets	280		
807	KEY-4-4-15	Shaft Key 1/4' X 1/4' X 15/16' Woodruff Key	1		
808	BL-5-100-SF	5/16-24 x 1 Socket Head Cap Screw	4	CPS-6057	

10010-04-54

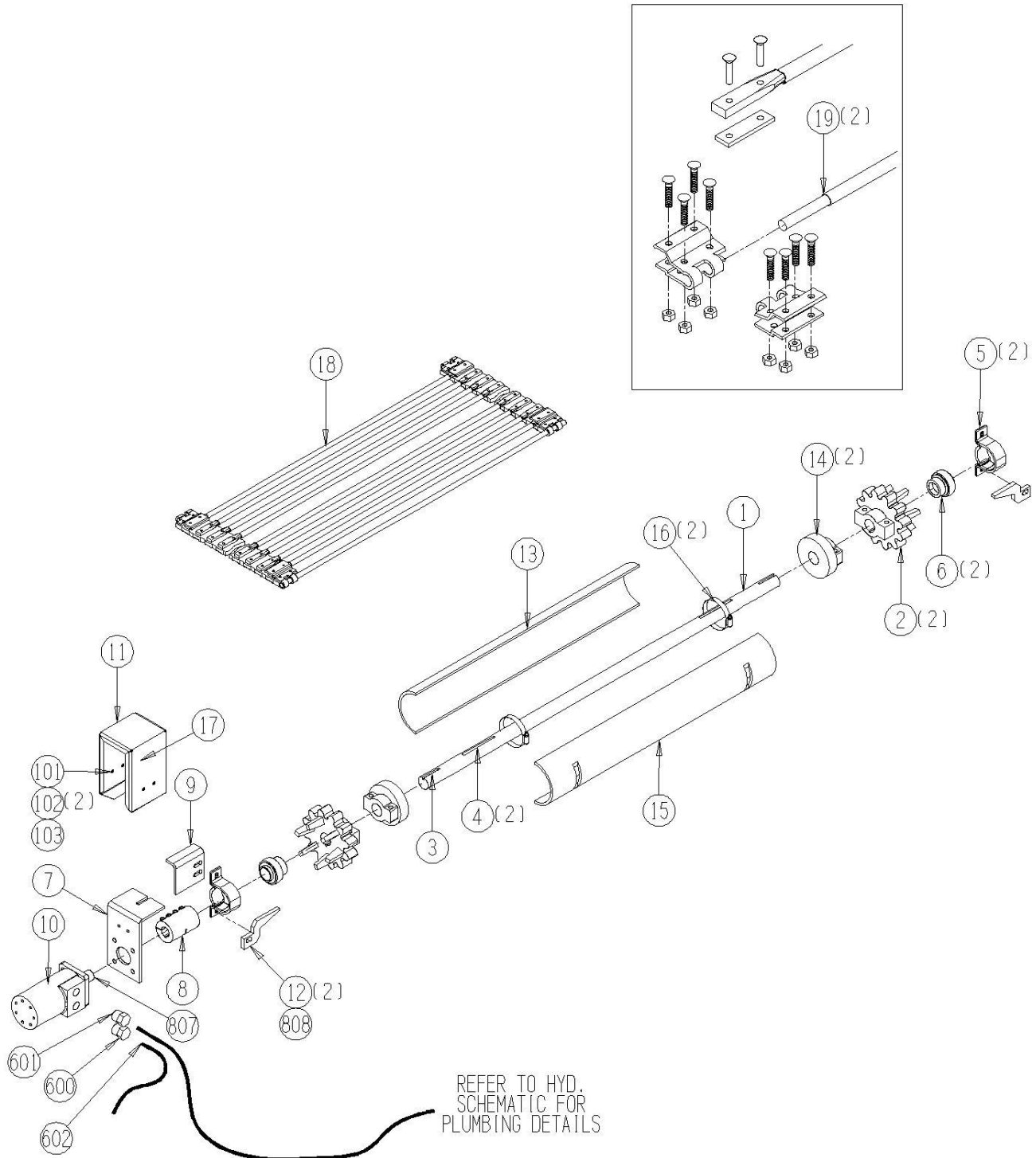

10010-04-55 Optional Rear Transfer Return Roller Assembly

<u>Ref</u>	<u>Part No.</u>	<u>Description</u>	<u>Parts – Assembly</u>	<u>Will Fit SN</u>	<u>Remarks</u>
1	194-209	Transfer - Header Roller	1	19401-	
2	CPS-6060	Steel Coupler (off center) 1 1/4' x 1'	1		
3	193-806	Mount motor	1		
4	193-806A	Motor mount stop	1		
5	193-806C	Motor Guard	1	19301-	
6	SCR-616	Scraper, Rear Transfer, Return Roller	1	KIT-0080	
7	BR-062-MPB	Stamped Bearing Housing for 1 1/4' bearing	2		
8	BR-125-062	Bearing, 1 1/4 Fafnir tri-seal, 62mm OD	2		
9	KEY-4-4-20	Shaft Key 1/4' x 1 1/4'	1		
10	BRA-1422	Bracket, Roller	1	KIT-0080	
11	HM-204-TC	TCI Motor	1		Seal Kit # TCI-SKHPQ can replace with HM-204-OMS
12	DC-1176	Decal, Danger-Hand Chain Sprockets	1		
13	SHM-062-250	Shim, 062 Stamped Bearing Housing	1		
101	BL-4-500-H	1/4-20 X 5 HEX CAP G5 ZC	1		
102	BL-4-FW	1/4 USS FW ZC	2		
103	BL-4-WN	1/4-20 FORGED W/NUTS ZC	1		
600	A-6900-10-8	10 SAE x 1/2 FPX	1		
601	A-6902-10-8	10 SAE X 1/2' FPX 45°	1		
602	H10-30-8MP-8MP	5/8 in hose 1/2MP x 1/2MP x 30 in long	1		
603	H10-34-8MP-8MP	5/8 in hose 1/2MP x 1/2MP x 34 in long	1		
801	KEY-4-4-15	Shaft Key 1/4' X 1/4' X 15/16' Woodruff Key	1		
802	BL-5-100-SF	5/16-24 x 1 Socket Head Cap Screw	4	CPS-6057	

10010-04-55

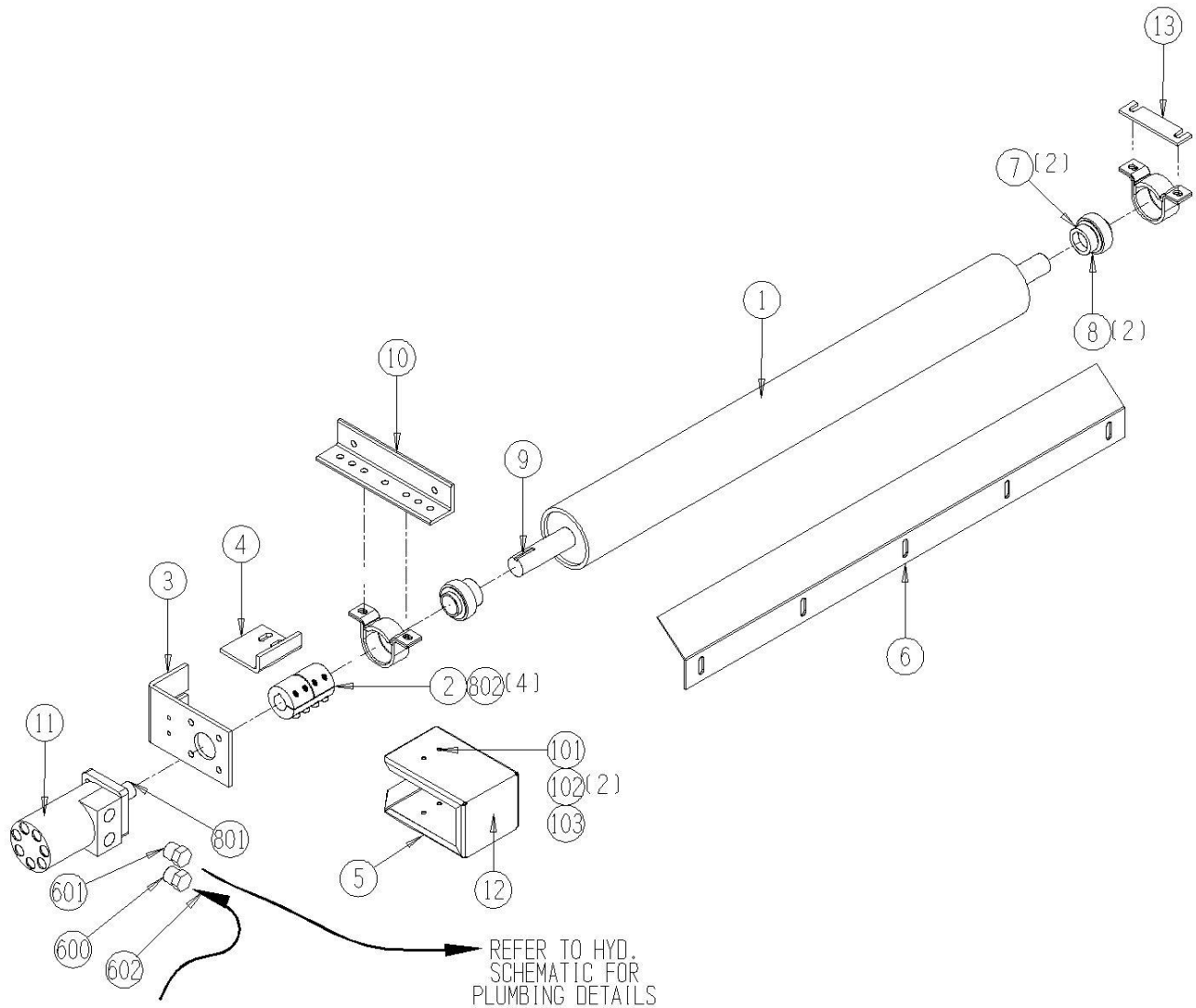

10010-04-56 Rear Transfer w/o Chopper

<u>Ref</u>	<u>Part No.</u>	<u>Description</u>	<u>Parts – Assembly</u>	<u>Will Fit SN</u>	<u>Remarks</u>
1	BAR-306	Bar, Angle, Stiffner, Lower Vine Deflector Holder	1		
2	BAR-310	Bar, Reflective Tape Mounting	1		
3	DC-3025	Red and White Reflective Tape @ 150 ft Roll	1		
4	BAR-308	Bar, Stiffner, Inner Rear Shaker Panels	1		
5	BAR-307	Bar, Angle, Stiffner, Upper Vine Deflector Holder	1		
6	PL-306	Plastic, Vine Deflector, Outer	1		

10010-04-56

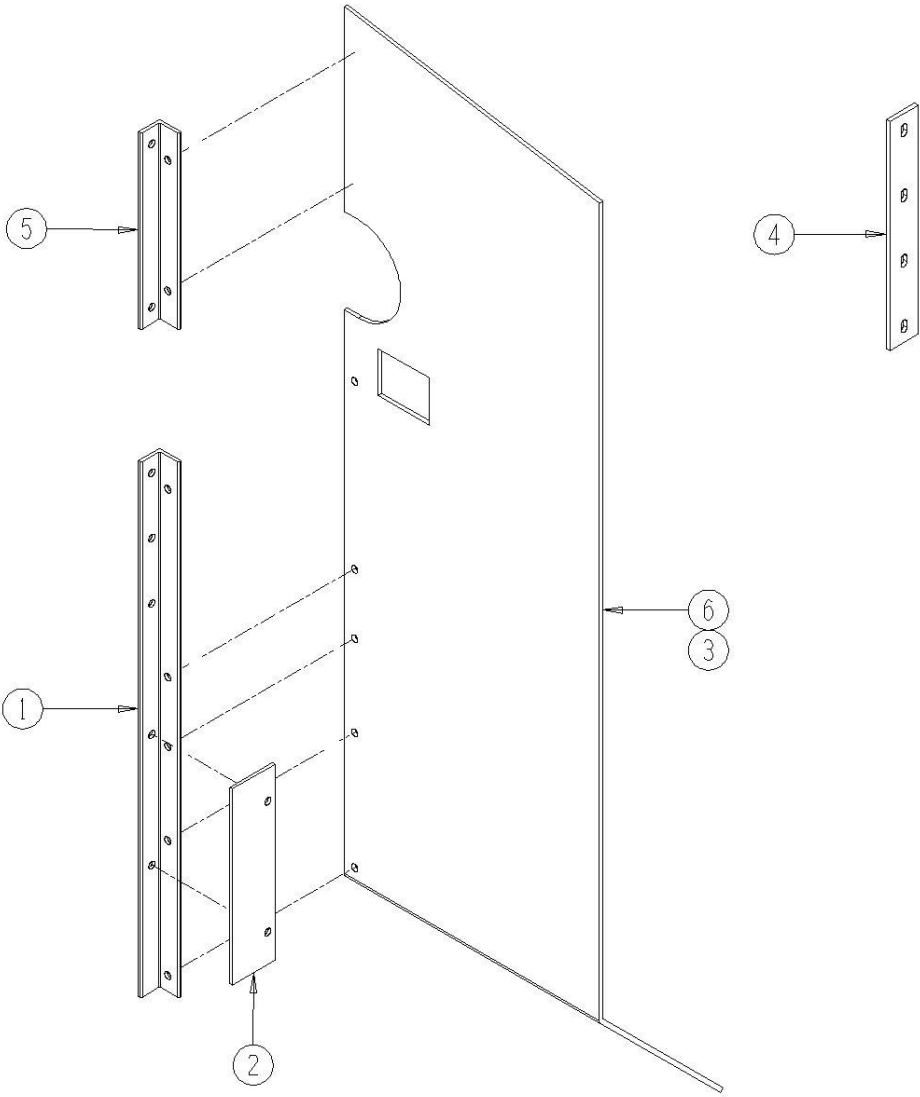

10010-05-01 Primary & Secondary Shaker Drum Assembly

<u>Ref</u>	<u>Part No.</u>	<u>Description</u>	<u>Parts – Assembly</u>	<u>Will Fit SN</u>	<u>Remarks</u>
1	194-416	Mount, Shaker Rotation Motor	1	19101	For use with 194-416a
2	194-416A	Mount, Shaker Rotation Motor	1	19101-	For use with 194-416
3	CPR-422D-18	Coupler, Shaker, Motor Side, 1' Shaft	1	30095001-	
4	CPR-422-18	Lovejoy Donut W/ Hardware	1		
5	CPR-422C-18	Coupler, Shaker Side	1	30095001-	
6	BR-085-RAK	Bearing Housing 85 mm	2		
7	BR-175-085	Fafnir Bearing 1 ¾ Tri Seal	2		
8	SP-SK-2	Bushing, SK x 2'	2	19101	
9	PU-80-8M-114-2	Center Pulley for 2 & 2-3/16' Shafts	1		
10	SHA-3403	Shaker Tube	1	19101-	Must use SHA-3402 with this part to be compatible with 192-401
11	SFT-1000	2' Shaker Shaft, 190 Tomato Harvester	1		
12	GF-1428	Grease Fitting 1/4' x 28 straight	2		
13	HM-103-TC	TCI Motor	1		Seal Kit # TCI-SKHRQ
14	BR-200-ER	Bearings, 2' ER	2		
15	KEY-6-6-24	Keystock 3/8' x 3/8' x 1 1/2' Square Cut (1018)	1		
17	BL-5-025-SCF	5/16-24 x 1/4' Knurled Point Set Screw	2		
100	BL-6-100-C	3/8 UNC X 1 CARRIAGE BOLT GR5 ZINC	32		
101	BL-6-LN	3/8 UNC FIN HEX LOCK NUT NE A563 GrA ZINC	32		
102	BL-6-N	3/8-16 HEX NUTS ZC	6		
103	BL-6-250-8	3/8-16 X 2 1/2 HH C/S GR8 ZC	6		
104	BL-6-100-H-8	3/8-16 X 1 HEX CAP GR8ZC	4		
105	BL-6-LW	3/8 SPLIT LW ZC	4		
800	HM-103-SK	Seal Kit for Char-Lynn Motor	1	S Series - 010	
801	KEY-4-4-15	Shaft Key 1/4' X 1/4' X 15/16' Woodruff Key	1		
802	BL-5-LW	5/16 SPLIT LW ZC	6		
803	BL-5-200-8T	5/16-18 x 2 Grade 8 Tap Bolt	6		
804	BL-5-150-SCF	5/16-24 x 1 1/2' Socket Head Cap Screw	2		
805	BL-5-175-SCF	5/16-24 x 1 ¾' Socket Head Cap Screw	2		

10010-05-01

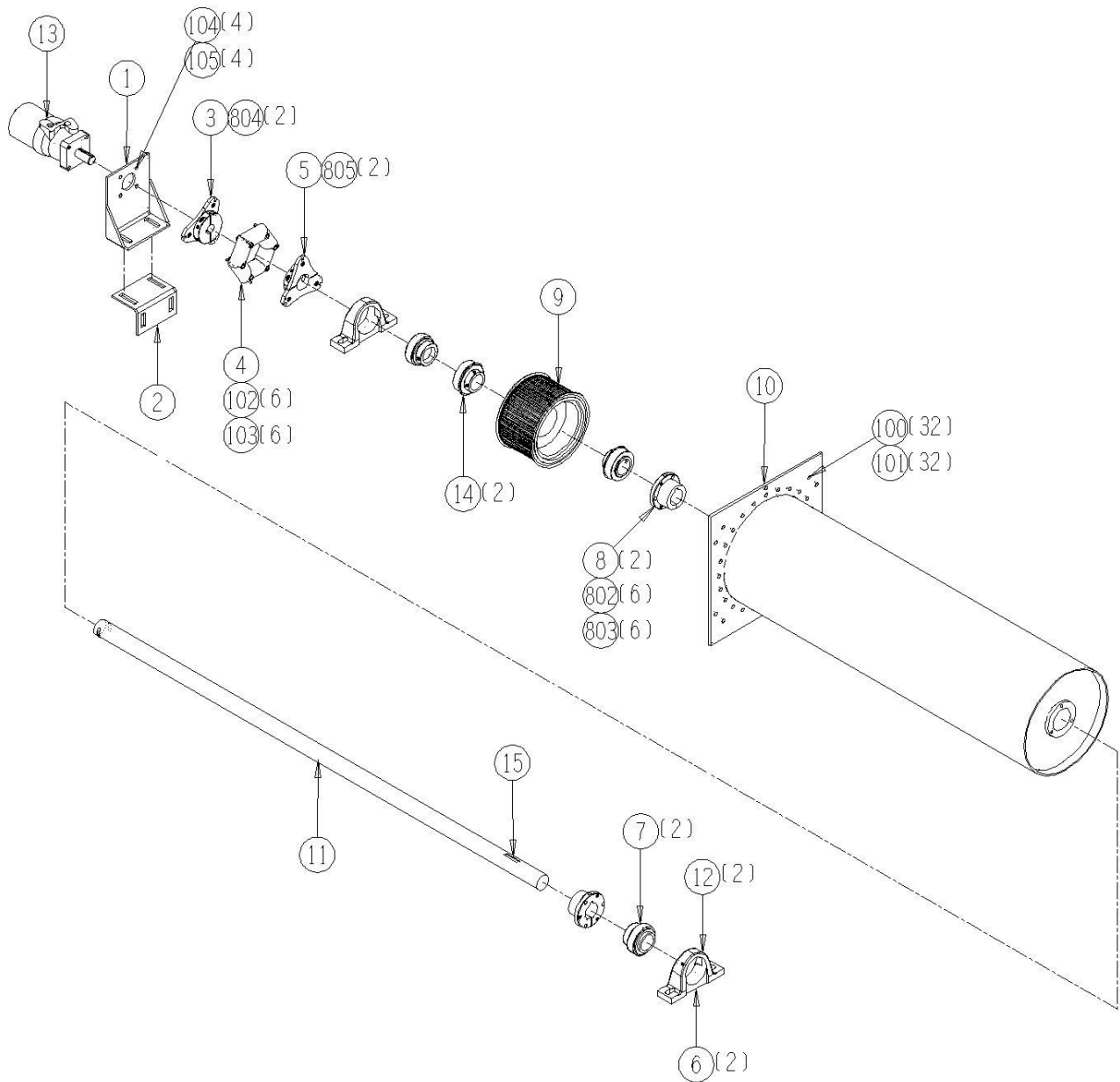

10010-05-02 Primary & Secondary Shaker Weight & Box Assembly

<u>Ref</u>	<u>Part No.</u>	<u>Description</u>	<u>Parts – Assembly</u>	<u>Will Fit SN</u>	<u>Remarks</u>
1	PU-SK-28	Bushing, SK x 1 ¾'	2	19101	
2	PU-80-8M-30-SK	Primary Weight Pulley HTD	2	1910119115	
3	BR-100-SUP	Bearing Holder Wldmt, Primary Shaker	4		
4	MOU-098	Backing Plate, Shaker	4		Replaces MOU-097
5	WGT-402	Weight, Primary Shaker	2		
6	SFT-097	Weight Shaft	2		
7	WGT-402C	Cap, Primary & Secondary Shaker Weight	2		
8	193-403	Shaker, Weight guards	2		
9	SHA-8403	Shaker Weighth Box, Short Bushing, Primary, Tomato	1		Repalces SHA-8402 This has a shorter hub
10	HM-412-1	Hydraulic Motor	1		Same as HM-412C except w/1' shaft REPLACES HM-412C IF REPLACING A HM-412C WITH THIS MOTOR BE SURE THAT THE PROPER COUPLER SIZES ARE SUPPLIED
11	PU-JA-16	Bushing, JA x 1'	1		
12	PU-26-8M-30-JA	HTD Sprocket 8mm pitch, 26 Tooth, 30mm wide JA Bushing	1		
13	MOU-0022	Mount, Weight Motor, Shakers, Harvesters	1		Replaces 110-515
14	KEY-6-6-24	Keystock 3/8' x 3/8' x 1 1/2' Square Cut (1018)	4		
15	GF-1428	Grease Fitting 1/4' x 28 straight	4		
16	BT-1280-8M-22E	Shaker Drive Belt, 1280mm	2		
17	BT-960-8M-30	Shaker Drive Belt(30MM Wide)	1		Can not replace with BT-390H100 belts unless all the pulleys are changed.
18	BT-1040-8M-30	HTD Belt (30mm)	1		
100	BL-5-200-8T	5/16-18 x 2 Grade 8 Tap Bolt	6		
101	BL-6-275-ST	3/8-16 x 2.75 Fully Threaded Stud	4		
102	BL-6-N	3/8-16 HEX NUTS ZC	16		
103	BL-8-150-H8	1/2x1 1/2 Grade 8 Hex Head	16		
104	BL-8-225-H8	1/2 x 2 1/4,Grade 8,Hex Head	16		
105	BL-8-FW-8	1/2 FLAT WASHER G8 ZC	48		
106	BL-8-LNS	1/2 Stover Lock Nut	32		

107	BL-10-375-8	5/8-11 X 3 3/4 HEX CAP G8 ZC	4		
108	BL-10-LW	5/8 SPLIT LW ZC	4		
109	BL-10-FW-8	5/8' Grade 8 Flat Washer	4		
800	HM-412B	Key for Hydraulic Motor -Shaker Weight-Vibrator	1	HM-412C & HM-712C	
801	HM-2100-SK	Shaft Seal & Gasket Kit for Permco Motor, M2100 Series	1		
802	HM-2100-BRG	Bearing for Permco Motor, M2100 Series	1		
804	HM-1801	Seal Kit for Commercial Intertech	1	P20 & M20 Series	Includes:(1) Length of HM-2882,(1)HM-2883,(2)HM-2884
805	PU-JA-14B	Bolt for PU-JA-14 (3 @ pkg)	1		

10010-05-02

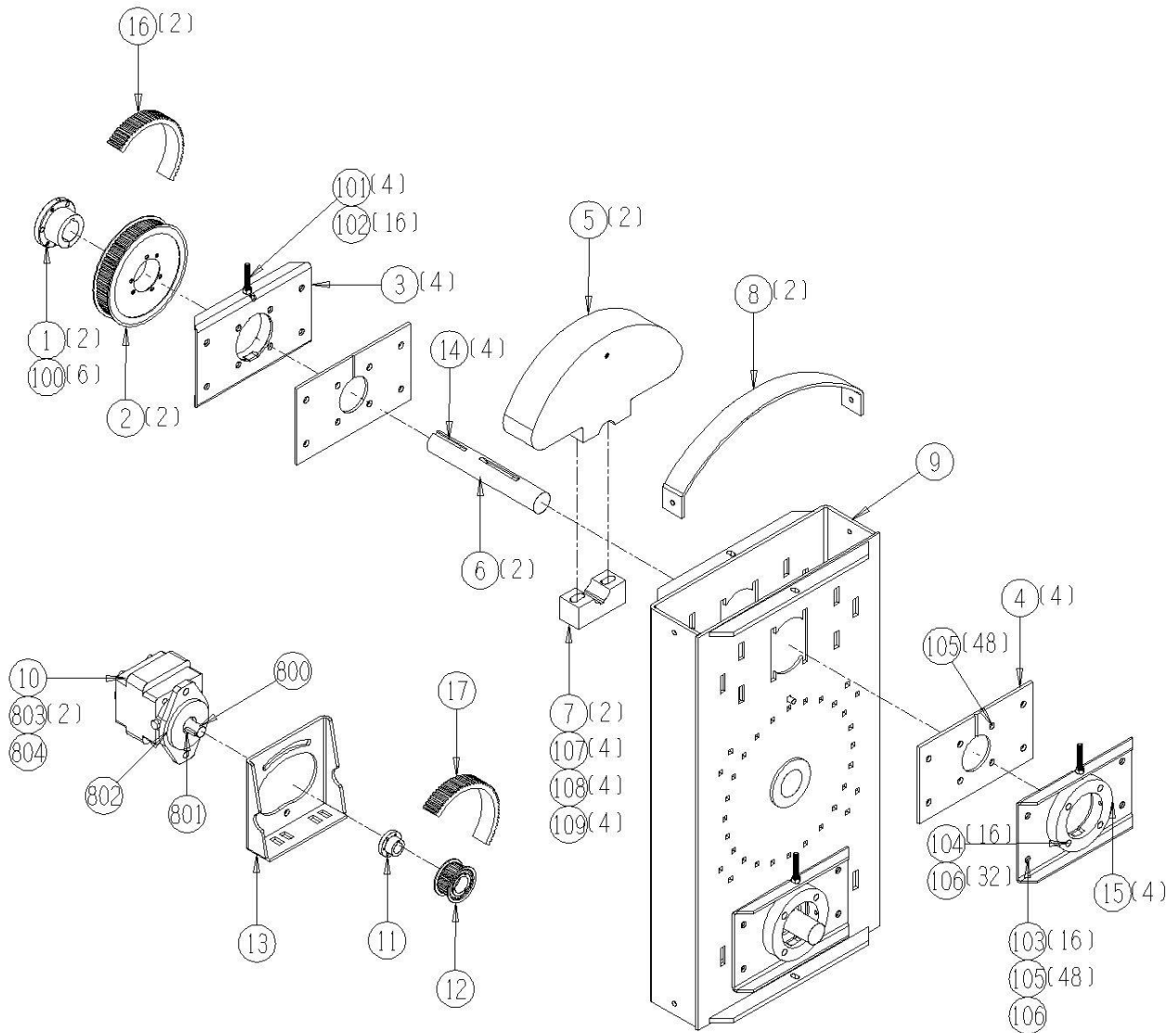

10010-05-10 Primary Shaker Ring & Finger Assembly

<u>Ref</u>	<u>Part No.</u>	<u>Description</u>	<u>Parts – Assembly</u>	<u>Will Fit SN</u>	<u>Remarks</u>
1	191-432	Tine Holder Flanges	18	11001- 30095001-	
2	ST-430-P	Shaker Tines , Molded Urethane	180		
3	192-431	Molded Rubber Tine Holders	9	19101- 30095001-	
101	BL-6-150-H	3/8-16 X 1 1/2 HEX CAP G5 ZC	180		
102	BL-6-LN	3/8 UNC FIN HEX LOCK NUT NE A563 GrA ZINC	180		

10010-05-10

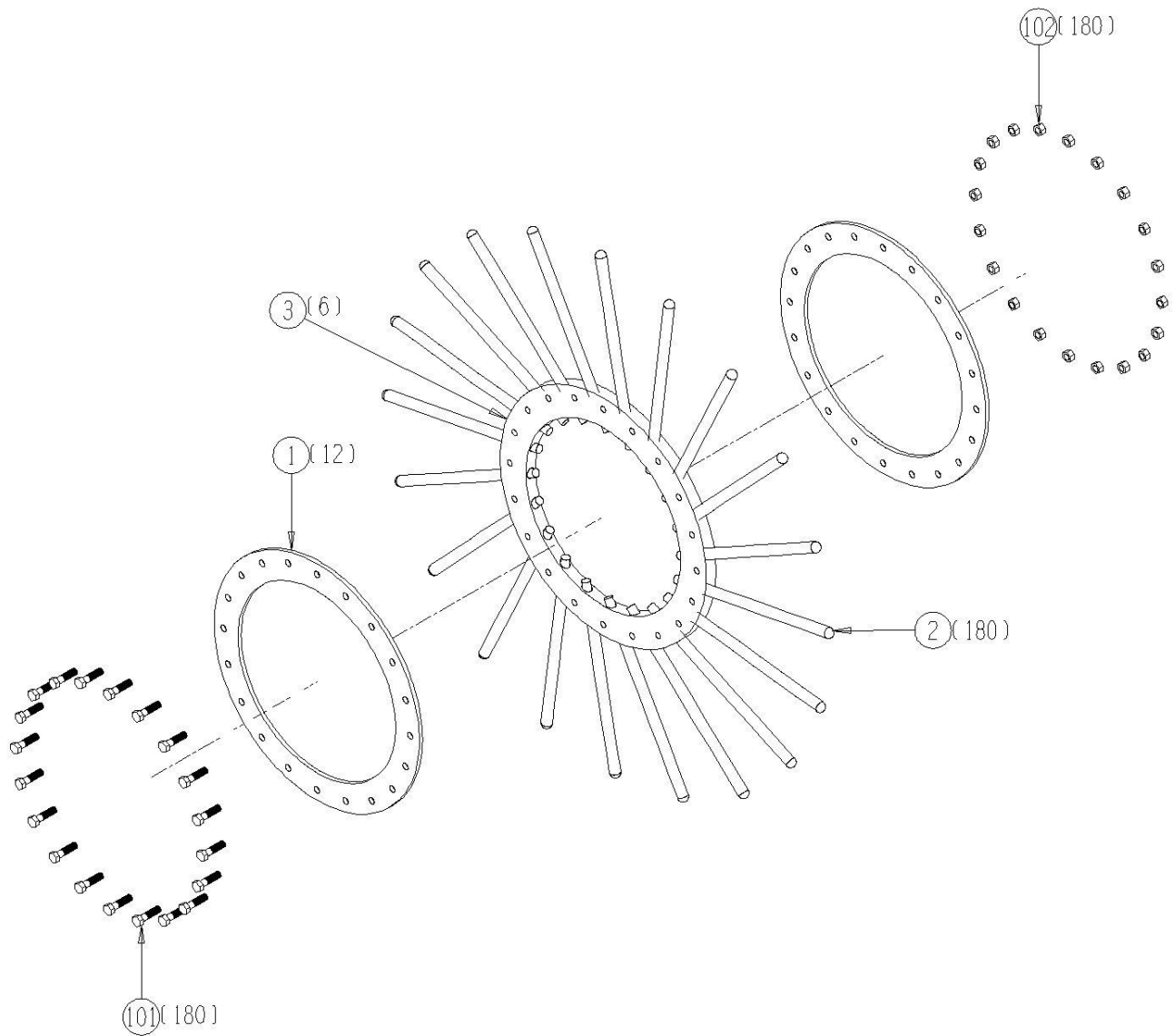

10010-05-15 Secondary Shaker Ring & Finger Assembly

<u>Ref</u>	<u>Part No.</u>	<u>Description</u>	<u>Parts – Assembly</u>	<u>Will Fit SN</u>	<u>Remarks</u>
1	191-432	Tine Holder Flanges	16	11001- 30095001-	
2	ST-430-P	Shaker Tines , Molded Urethane	160		
3	192-431	Molded Rubber Tine Holders	8	19101- 30095001-	
101	BL-6-150-SS	3/8-16 X 1 1/2 HEX CAP SS	160		
102	BL-6-LNSS	3/8 UNC FIN HEX LOCK NUT NE SS	160		

10010-05-15

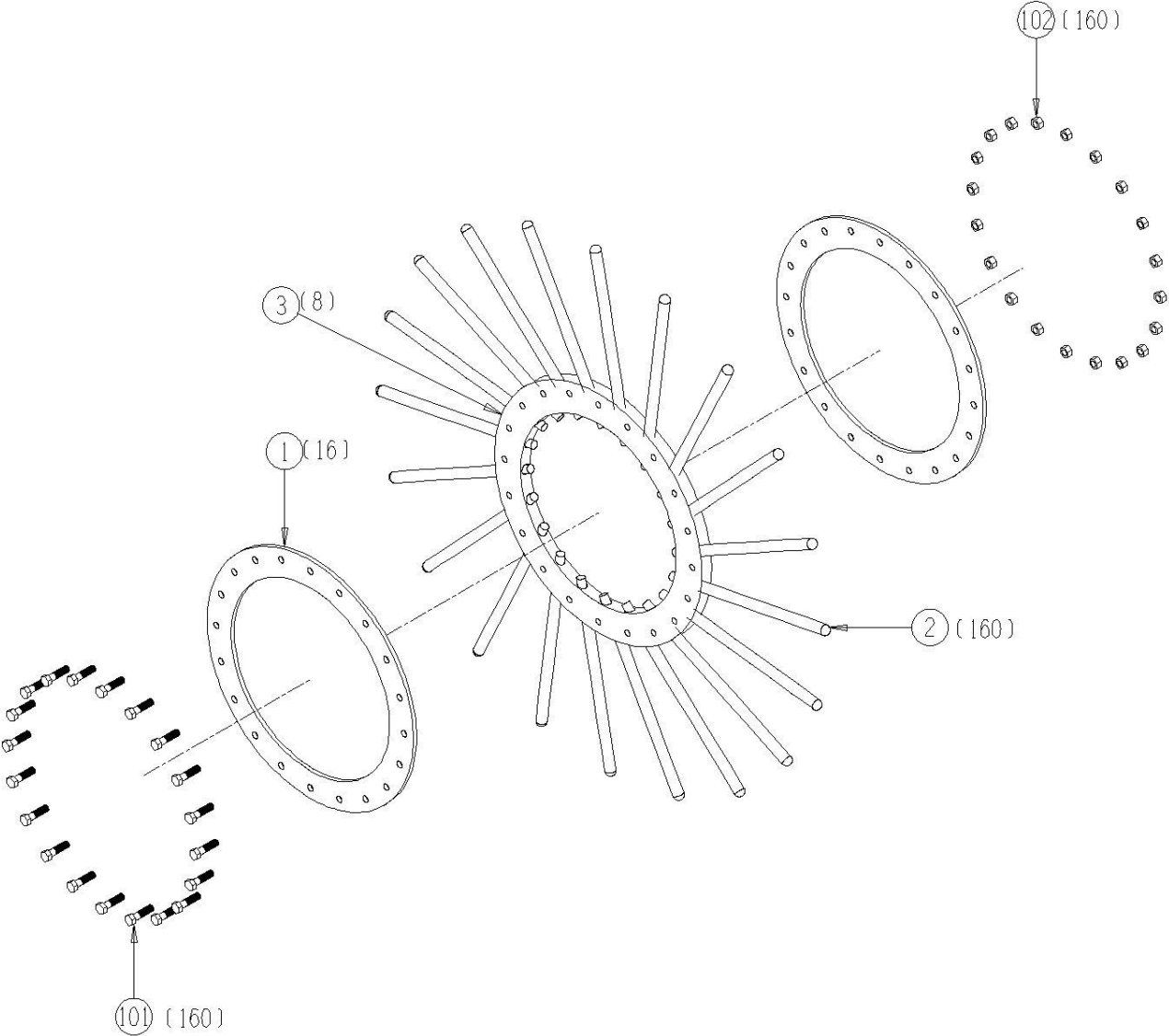

10010-05-18 Shaker Spacer Tube (per shaker) Assembly

<u>Ref</u>	<u>Part No.</u>	<u>Description</u>	<u>Parts – Assembly</u>	<u>Will Fit SN</u>	<u>Remarks</u>
1	PL-32-355	Plastic PVC Pipe, Shaker Tine Spacer	20		
2	CL-001	Clamp, 71.5" Long, For 21.5" Dia, SS Gear Clamp	4		100 Pc. Minimum From Mfg.
3	PL-7504-4	PVC Clamp Cover, 4"	4		

10010-05-18

NOTE:
STAGGER PIPES IN SHAKER
CHAMBER. EVERY OTHER PIPE
TOWARDS THE OPPOSITE SIDE
PANEL OF THE PIPE BEFORE IT.

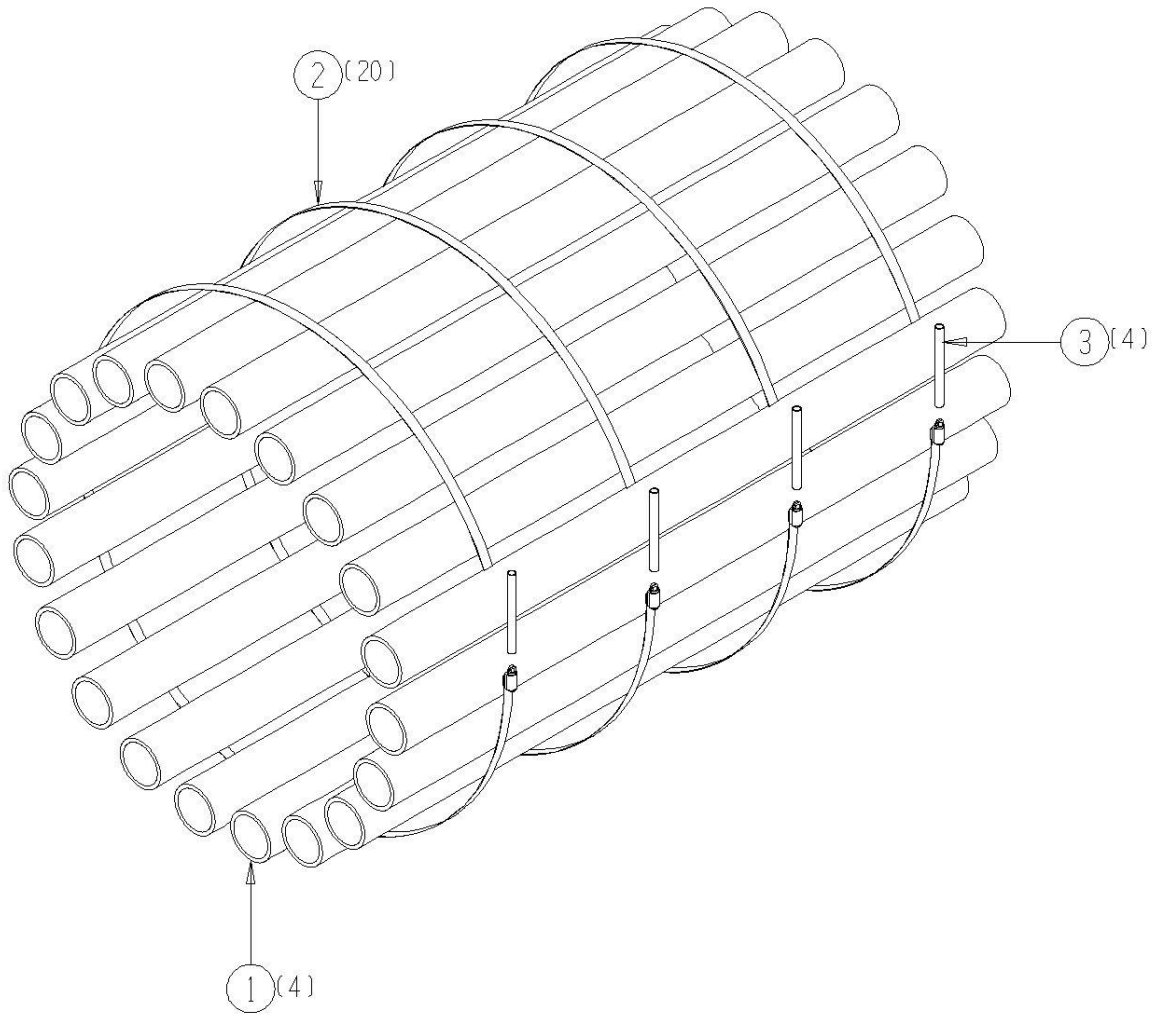

10010-05-19 Optional Shaker Half-Ring & Finger Assembly

<u>Ref</u>	<u>Part No.</u>	<u>Description</u>	<u>Parts – Assembly</u>	<u>Will Fit SN</u>	<u>Remarks</u>
0	KIT-0091	Shaker Ring, Half-Flange Kit	0		
1	191-432A	Half flanges	4		
2	191-432B	Connecting Bar, Shaker Ring Half-Flange	4		
3	192-431	Moulded Rubber Tine Holders	1	19101- 30095001-	
4	ST-430-P	Shaker Tines , Molded Urethane	20		
100	BL-6-150-SS	3/8-16 X 1 1/2 HEX CAP SS	16		
101	BL-6-200-HSS	3/8-16 x 2 Hex Head Stainless	4		
102	BL-6-LN	3/8 UNC FIN HEX LOCK NUT NE A563 GrA ZINC	20		

10010-05-19

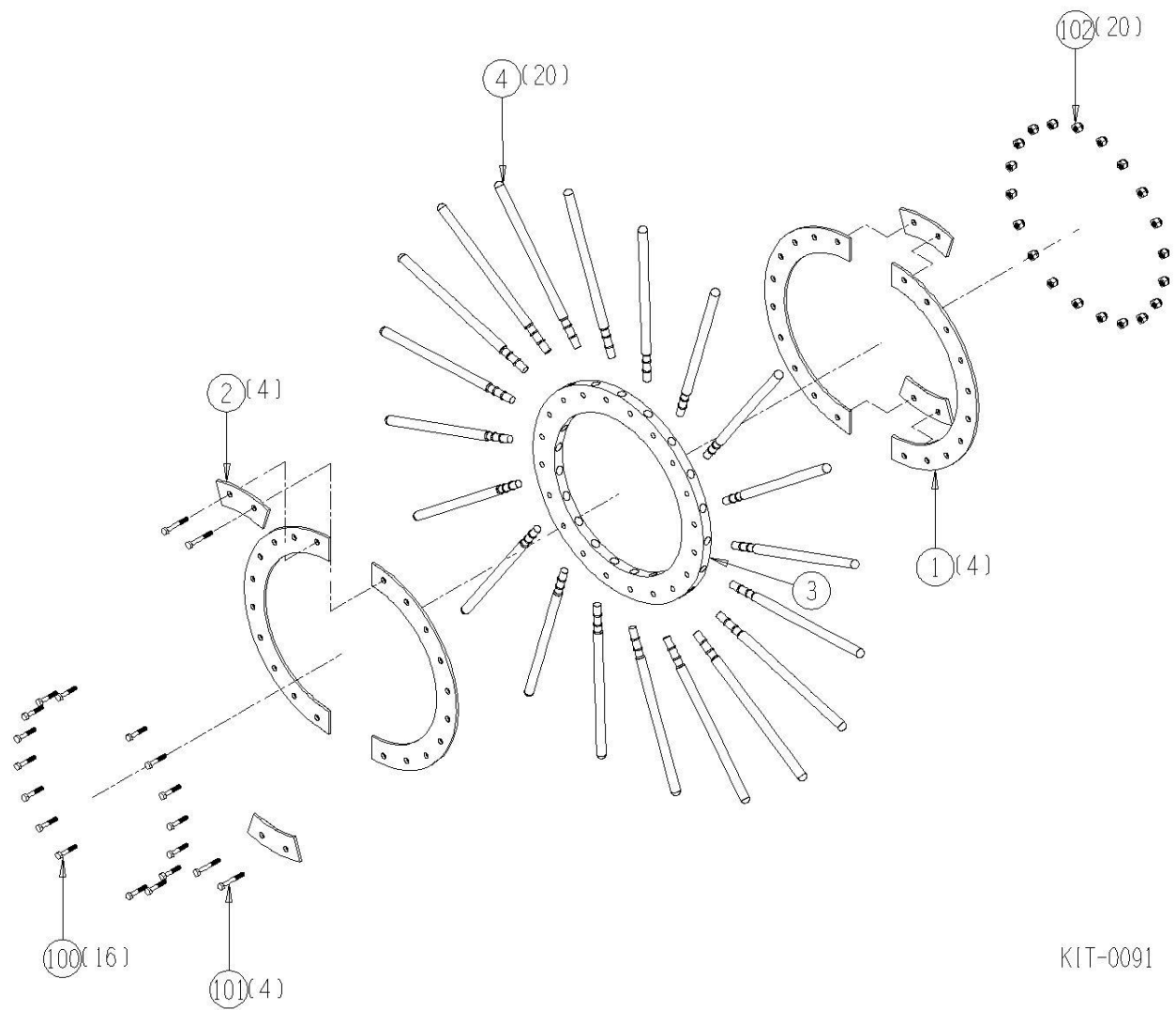

KIT-0091

10010-05-20 Optional ShakerTine Covers Assembly

<u>Ref</u>	<u>Part No.</u>	<u>Description</u>	<u>Parts – Assembly</u>	<u>Will Fit SN</u>	<u>Remarks</u>
1	BC-6000-8	Shaker Finger Protectors, 3/8" ID x 3/4" OD x 8"	400		Bundled in 100 Piece Lots

10010-05-20

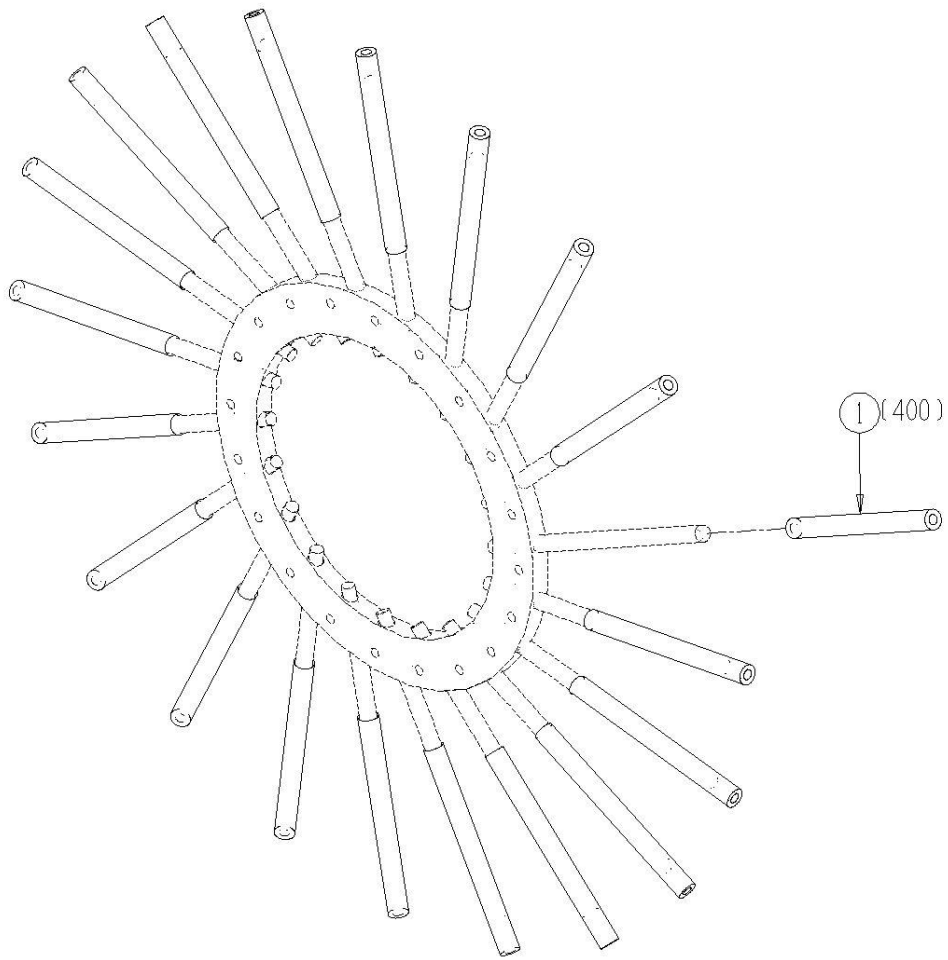

10010-05-30 Primary 'Bell Pepper' Finger Assembly

<u>Ref</u>	<u>Part No.</u>	<u>Description</u>	<u>Parts – Assembly</u>	<u>Will Fit SN</u>	<u>Remarks</u>
1	191-432	Tine Holder Flanges	14	11001- 30095001-	
2	192-431	Moulded Rubber Tine Holders	7	19101- 30095001-	
3	BC-6000-8	Shaker Finger Protectors, 3/8" ID x 3/4" OD x 8"	140		Bundled in 100 Piece Lots
4	ST-430-P	Shaker Tines , Molded Urethane	140		
100	BL-6-150-SS	3/8-16 X 1 1/2 HEX CAP SS	140		
101	BL-6-LN	3/8 UNC FIN HEX LOCK NUT NE A563 GrA ZINC	140		

10010-05-30

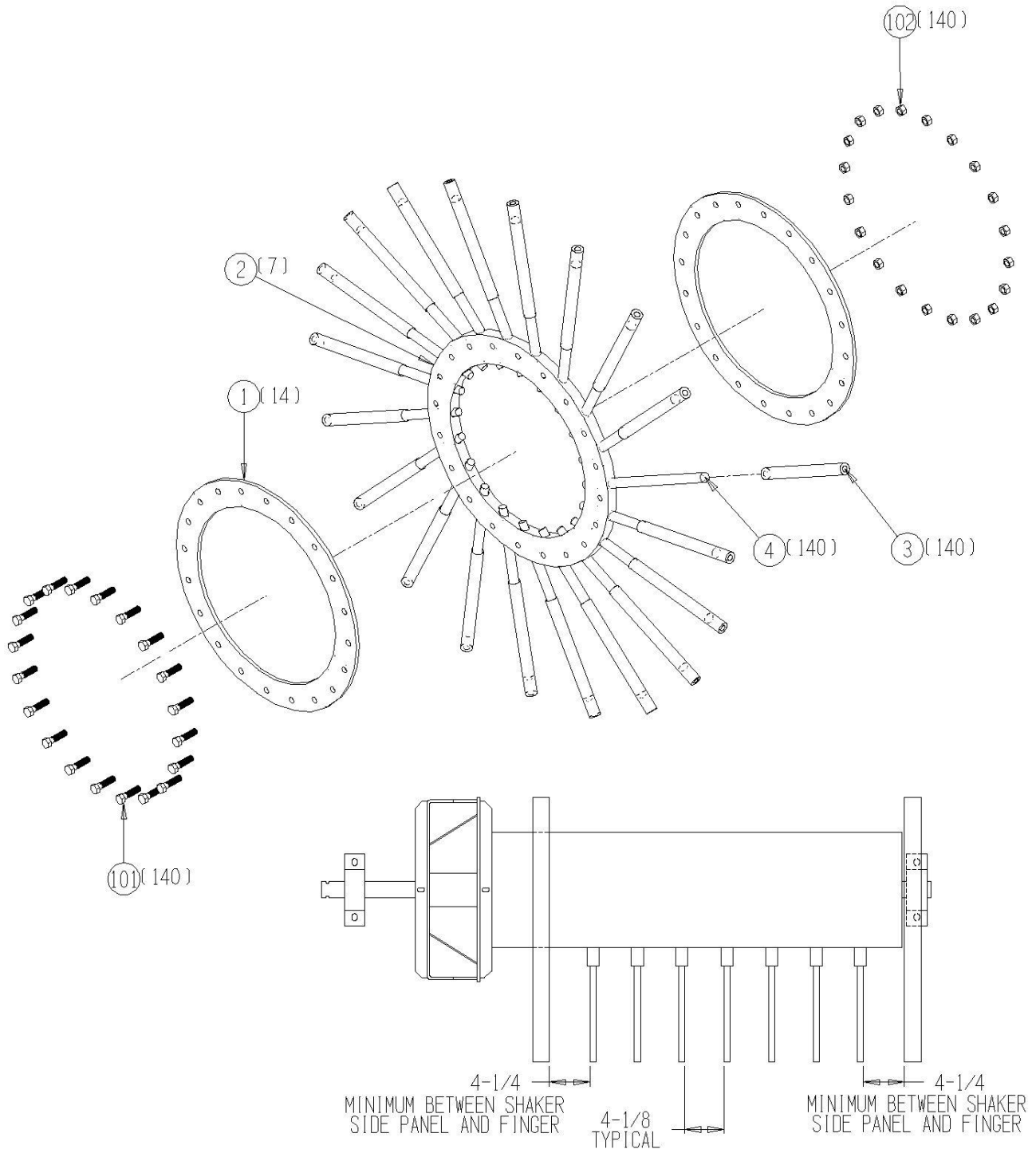

10010-05-31 Secondary 'Bell Pepper' Finger Assembly

<u>Ref</u>	<u>Part No.</u>	<u>Description</u>	<u>Parts – Assembly</u>	<u>Will Fit SN</u>	<u>Remarks</u>
1	192-431	Moulded Rubber Tine Holders	9	19101- 30095001-	
2	191-432	Tine Holder Flanges	18	11001- 30095001-	
3	ST-430-P	Shaker Tines , Molded Urethane	180		
100	BL-6-LN	3/8 UNC FIN HEX LOCK NUT NE A563 GrA ZINC	180		
101	BL-6-150-SS	3/8-16 X 1 1/2 HEX CAP SS	180		

10010-05-31

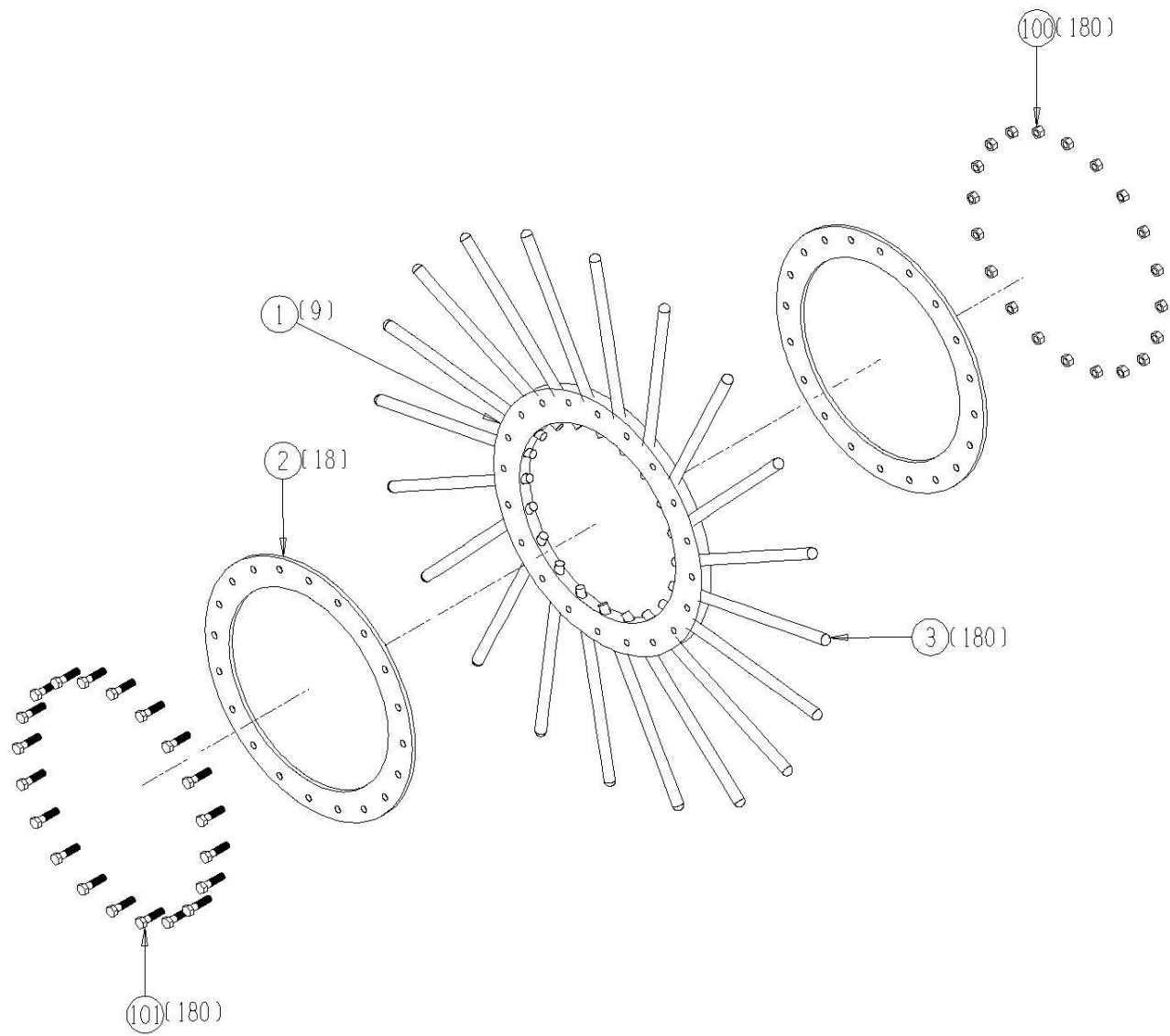

10010-06-01 Opt. Vine Chopper w/o Sep. Ext. Plumb to Machine

<u>Ref</u>	<u>Part No.</u>	<u>Description</u>	<u>Parts – Assembly</u>	<u>Will Fit SN</u>	<u>Remarks</u>
0	KIT-0174	Vine Chopper for 190 w/o Sep. Ext.Plumb to Mach.	0		For Straight Rear Chopper Shield, Use SHD-2008
1	SFT-2016	Shaft, Flail Rotor, 190 Chopper	1		Replaces SFT-2014
2	BRA-2009	Bracket, Knife Holder, Vine Chopper, 190 Tomato	1		
3	KN-142141	Knife	5		
4	BAR-2020	Bar, Long Flail, Vine Chopper	27		
6	PAN-2010	Panel, LH Housing, Vine Chopper, 190 Tomato	1		
7	PAN-2011	Panel, RH Housing, Vine Chopper, 190 Tomato	1		
8	SHD-2019	Shield, Back Panel, 190 Vine Chopper	1		
9	BAR-2012	Bar, End Plate, Vine Chopper, 190 Tomato	1		
11	BR-175-085-KB	Fafnir Bearing 1 3/4" Heavy SS1	2		
12	BR-085-RAK	Bearing Housing 85 mm	2		
13	BAR-2018	Bar, Vine Chopper, 190 Tomato Machine	2		
14	HM-122	Motor, Hydraulic, 1-3/4" Gear, #12 SAE Ports	1		
15	BT-2010	Vine Chopper, Belting 190, Post 2005	1		
16	MOU-2015	Motor Mount, 190 Vine Chopper	1		
17	SHD-2015	Expanded Metal, Sheild, 190 Vine Chopper	2		
18	SUP-2002	Motor Mount Support, Vine Chopper	1		
19	MOU-2011	Side of Motor Mount, Vine Chopper, 190 Tomato	1		
20	MOU-2012	Side of Motor Mount, Vine Chopper, 190 Tomato	1		
21	GF-1428	Grease Fitting 1/4" x 28 straight	2		
22	CPR-422C-18	Coupler, Shaker Side	1	30095001-	
23	CPR-422D-18	Coupler, Shaker, Motor Side, 1" Shaft	1	30095001-	
24	CPR-422-18	Lovejoy Donut W/ Hardware	1		
26	BRA-2010	Top LH Bent, Vine Chopper, 190 Tomato Machine	1		
27	BRA-2011	Top, LH Sd Bent, Vine Chopper, 190 Tomato	1		
28	BRA-2012	Top RH Bent, Vine Chopper, 190 Tomato	1		
29	BRA-2013	Top RH Sd Bent, Vine Chopper, 190 Tomato	1		
30	PL-2001	Plastic, Vine Chopper, 190 Tomato Machine	1		

31	BRA-2014	Bracket, Plastic Holder, Vine Chopper, 190 Tomato	1
33	WT-17H	Heavy Duty Wire Tie 17.5"	15
43	DC-1174	Decal, Danger Keep Hands and Feet Away	1
44	DC-1176	Decal, Danger-Hand Chain Sprockets	1
45	DC-1182	Decal, White 'PIK RITE' 3 1/4" x 23"	1
46	DC-1184	Danger Decal, 3" x 16"	1
47	BRA-0114	Stiffener Bracket, Vine Chopper, 190	2
102	BL-6-125-H	3/8-16 X 1 1/4 HHCS G5 ZC	20
103	BL-6-SW	3/8 SAE FW ZC	36
104	BL-6-LN	3/8 UNC FIN HEX LOCK NUT NE A563 GrA ZINC	30
105	BL-6-FW-8	3/8 FLAT WASHER, G8 ZC	45
106	BL-8-175-H	1/2-13 X 1 3/4 HEX CAP G5 ZC	6
107	BL-8-SW	1/2 SAE FW ZC	31
108	BL-8-LN	1/2-13 HEX LOCK NUT NYLON INSERT ZC	22
109	BL-8-150-H	1/2 UNC X 1 1/2 HH C/S BOLT GR5 ZINC	12
110	BL-8-LW	1/2 SPLIT LW ZC	8
111	BL-8-FW-8	1/2 FLAT WASHER G8 ZC	15
115	BL-4-300-H	1/4-20 X 3 HEX CAP G5 ZC	2
116	BL-4-050-H	1/4-20 X 1/2 HEX CAP G5 ZC	8
117	BL-4-FW-8	1/4" Flat Washer Grade 8	46
118	BL-4-075-H	1/4 UNC X 3/4 HH C/S BOLT GR5 ZINC	9
119	BL-4-LN	1/4-20 HEX LN NE ZC	23
120	BL-4-100-H	1/4-20 X 1 HEX CAP G5 ZC	6
121	BL-4-125-H	1/4-20 X 1 1/4 HEX CAP G5 ZC	8
122	BL-6-150-H	3/8-16 X 1 1/2 HEX CAP G5 ZC	10
123	BL-8-225-H	1/2-13 X 2 1/4 HEX CAP G5 ZC	4
124	BL-8-300-H	1/2-13 X 3 HEX CAP G5 ZC	1
125	BL-8-250-H	1/2-13 X 2 1/2 HEX CAP G5 ZC	2
128	BL-6-100-H	3/8 UNC X 1 HH C/S BOLT GR5 ZINC	14
129	BL-12-175-H-8	3/4-10 x 1-3/4" Grade 8 Hex Head	27
130	BL-12-LNS	3/4-10 Stover Lock Nut	27

600	A-4124-6-4	1/4 Male Pipe x 3/8 Push Loc	1	
601	A-1405-8-8	1/2" NPT Coupler W/Swivel	1	
602	A-6901-12-8	12 SAE x 1/2" FPX 90°, Forged	2	
603	A-6408-10	10 SAE Plug	1	
604	A-6901-10-8	10 SAE x 1/2 FPX90°, Forged	2	
605	ATB-06-06-06	3/8" x 3/8" x 3/8" Brass Hose Barb Tee	1	CL-10 needs to be used with this tee.
606	A-6401-10-8	10 SAE x 1/2 MPT Male	2	
607	A-1603-8-8-8	Swivel T 1/2" NPTF	2	
608	HV-FL30	Flow Control Valve 30GPM	1	
609	H12-91-12MP-8MP	3/4" Hose 3/4MP x 1/2MP x 91 in Long	1	
610	CL-10	Single Snap Grip Clamp for 3/8" Push Loc Hose	3	Use with ATB-06-06-06
611	H10-120-8MP-8MP	5/8 in hose 1/2MP x 1/2MP x 120 in long	2	
612	H12-36-8MP-12MP	3/4 in hose 3/4MP x 1/2MP x 36 in long	2	
613	H6-PL-65	3/8" Push-Loc Hose 65"	1	
614	A-5404-8-12	Hex Nipple 3/4 x 1/2	2	
615	A-1405-12-12	3/4 NPT coupler w/swivel	2	
801	HM-2100-SK	Shaft Seal & Gasket Kit for Permco Motor, M2100 Series	1	
802	HM-2100-BRG	Bearing for Permco Motor, M2100 Series	1	

10010-06-01

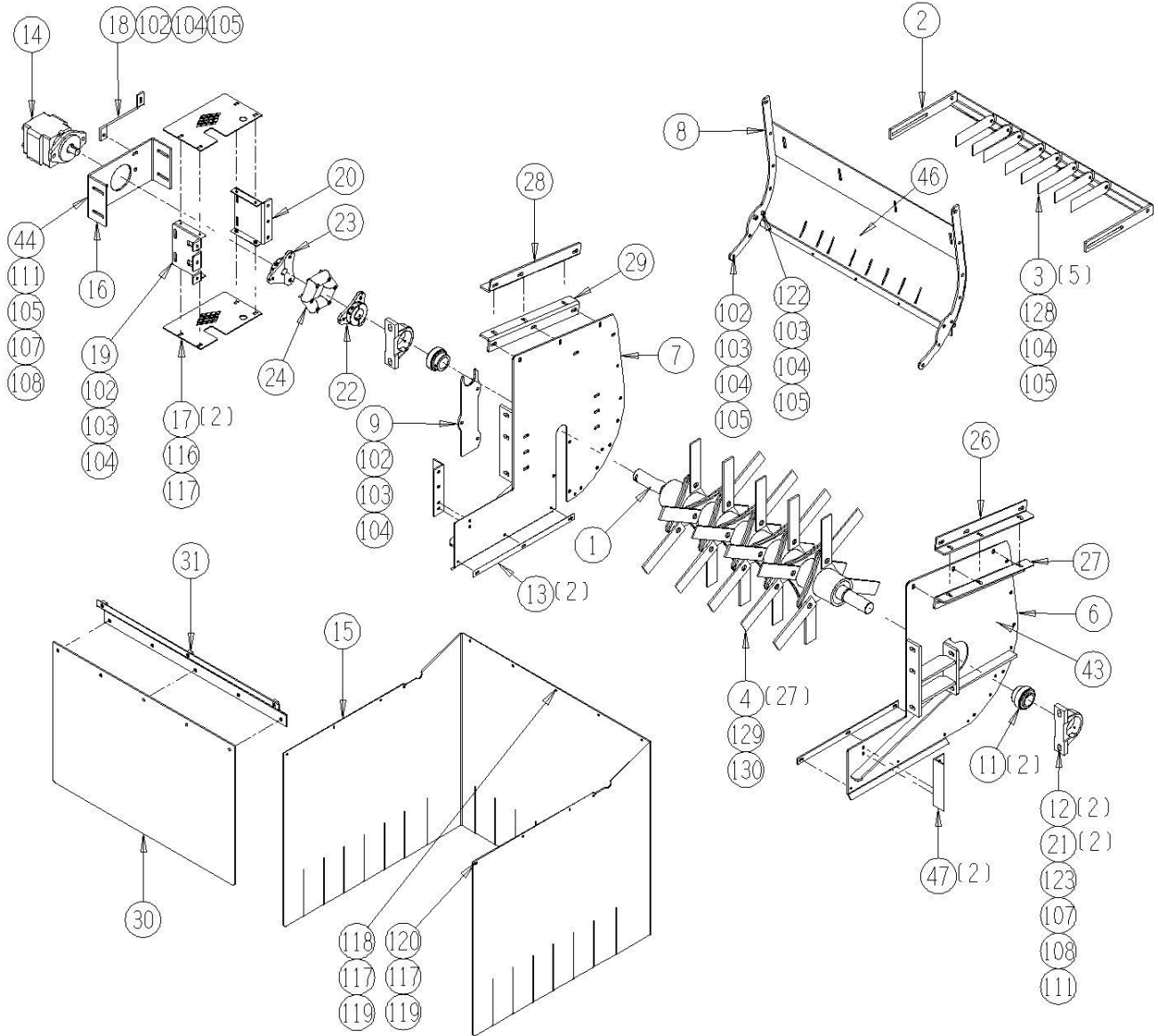

KIT-0174

(33) AS NEEDED

10010-06-02 Opt. Vine Chopper w/o Sep. Ext. Plumb to Tractor

<u>Ref</u>	<u>Part No.</u>	<u>Description</u>	<u>Parts – Assembly</u>	<u>Will Fit SN</u>	<u>Remarks</u>
0	KIT-0175	Vine Chopper for 190 w/o Sep. Ext. Plumbed to Tractor	0		For Straigh Rear Chopper Sheild, Use SHD-2008
1	SFT-2016	Shaft, Flail Rotor, 190 Chopper	1		Replaces SFT-2014
2	BRA-2009	Bracket, Knife Holder, Vine Chopper, 190 Tomato	1		
3	KN-142141	Knife	5		
4	BAR-2020	Bar, Long Flail, Vine Chopper	27		
6	PAN-2010	Panel, LH Housing, Vine Chopper, 190 Tomato	1		
7	PAN-2011	Panel, RH Housing, Vine Chopper, 190 Tomato	1		
8	SHD-2019	Shield, Back Panel, 190 Vine Chopper	1		
9	BAR-2012	Bar, End Plate, Vine Chopper, 190 Tomato	1		
11	BR-175-085-KB	Fafnir Bearing 1 3/4" Heavy SS1	2		
12	BR-085-RAK	Bearing Housing 85 mm	2		
13	BAR-2018	Bar, Vine Chopper, 190 Tomato Machine	2		
14	HM-115	Hydraulic Motor	1		
15	BT-2010	Vine Chopper, Belting 190, Post 2005	1		
16	MOU-2015	Motor Mount, 190 Vine Chopper	1		
17	SHD-2015	Expanded Metal, Sheild, 190 Vine Chopper	2		
18	SUP-2002	Motor Mount Support, Vine Chopper	1		
19	MOU-2011	Side of Motor Mount, Vine Chopper, 190 Tomato	1		
20	MOU-2012	Side of Motor Mount, Vine Chopper, 190 Tomato	1		
21	GF-1428	Grease Fitting 1/4" x 28 straight	2		
22	CPR-422C-18	Coupler, Shaker Side	1	30095001-	
23	CPR-422D-18	Coupler, Shaker, Motor Side, 1" Shaft	1	30095001-	
24	CPR-422-18	Lovejoy Donut W/ Hardware	1		
26	BRA-2010	Top LH Bent, Vine Chopper, 190 Tomato Machine	1		
27	BRA-2011	Top, LH Sd Bent, Vine Chopper, 190 Tomato	1		
28	BRA-2012	Top RH Bent, Vine Chopper, 190 Tomato	1		
29	BRA-2013	Top RH Sd Bent, Vine Chopper, 190 Tomato	1		
30	PL-2001	Plastic, Vine Chopper, 190 Tomato Machine	1		

31	BRA-2014	Bracket, Plastic Holder, Vine Chopper, 190 Tomato	1
34	KEY-6-6-32	Shaft Key 3/8" x 2 " Square Cut (1018)	2
40	WT-17H	Heavy Duty Wire Tie 17.5"	15
43	DC-1174	Decal, Danger Keep Hands and Feet Away	1
44	DC-1176	Decal, Danger-Hand Chain Sprockets	1
45	DC-1182	Decal, White 'PIK RITE' 3 1/4" x 23"	1
46	DC-1184	Danger Decal, 3" x 16"	1
47	BRA-0114	Stiffener Bracket, Vine Chopper, 190	2
102	BL-6-125-H	3/8-16 X 1 1/4 HHCS G5 ZC	18
103	BL-6-SW	3/8 SAE FW ZC	36
104	BL-6-LN	3/8 UNC FIN HEX LOCK NUT NE A563 GrA ZINC	48
105	BL-6-FW-8	3/8 FLAT WASHER, G8 ZC	54
106	BL-8-175-H	1/2-13 X 1 3/4 HEX CAP G5 ZC	6
107	BL-8-SW	1/2 SAE FW ZC	31
108	BL-8-LN	1/2-13 HEX LOCK NUT NYLON INSERT ZC	22
109	BL-8-150-H	1/2 UNC X 1 1/2 HH C/S BOLT GR5 ZINC	12
110	BL-8-LW	1/2 SPLIT LW ZC	8
111	BL-8-FW-8	1/2 FLAT WASHER G8 ZC	15
112	BL-12-175-H-8	3/4-10 x 1-3/4" Grade 8 Hex Head	27
113	BL-12-LNS	3/4-10 Stover Lock Nut	27
116	BL-4-050-H	1/4-20 X 1/2 HEX CAP G5 ZC	8
117	BL-4-FW-8	1/4" Flat Washer Grade 8	38
118	BL-4-075-H	1/4 UNC X 3/4 HH C/S BOLT GR5 ZINC	9
119	BL-4-LN	1/4-20 HEX LN NE ZC	23
120	BL-4-100-H	1/4-20 X 1 HEX CAP G5 ZC	6
121	BL-4-125-H	1/4-20 X 1 1/4 HEX CAP G5 ZC	8
122	BL-6-150-H	3/8-16 X 1 1/2 HEX CAP G5 ZC	10
123	BL-8-225-H	1/2-13 X 2 1/4 HEX CAP G5 ZC	4
124	BL-8-300-H	1/2-13 X 3 HEX CAP G5 ZC	1
125	BL-8-250-H	1/2-13 X 2 1/2 HEX CAP G5 ZC	2
127	BL-4-250-H	1/4-20 X 2 1/2 HEX CAP G5 ZC	2

128	BL-6-100-H	3/8 UNC X 1 HH C/S BOLT GR5 ZINC	14
600	A-1404-4-6	1/4" MP x 3/8" FPX	1
601	H6-564-6MP-8MP	3/8 in hose 3/8MP x 1/2MP x 564 in long	1
602	A-6901-12-8	12 SAE x 1/2" FPX 90°, Forged	2
603	HV-0110	Three Way Valve, Oil From Tractor, Vine Chopper	1
604	A-QD2010-8-8	Tractor Quick Coupler, Male, 1/2" w/ FPT	3
605	H10-504-8MP-8MP	5/8 in Hose 1/2MP x 1/2MP x 504 in long	2
606	A-6401-10-8	10 SAE x 1/2 MPT Male	1
607	A-6900-10-8	10 SAE x 1/2 FPX	2
608	H10-48-8MP-8MP	5/8 in hose 1/2MP x 1/2MP x 48 in long	2
609	A-1603-8-8-8	Swivel T 1/2" NPTF	1
610	A-6901-6-6	6 SAE x 3/8" FPX 90°, Forged	1
611	H8-120-12MP-6MP	1/2 in Hose 3/4MP x 3/8MP x 120 in long	1
612	A-5404-12-12	Hex Nipple 3/4" x 3/4"	1
613	A-1603-12-12	Swivel T 3/4" NPTF	1
614	A-1501-8-8	1/2 MP x 1/2 FPX90°	1
801	HM-2100-SK	Shaft Seal & Gasket Kit for Permco Motor, M2100 Series	1
802	HM-2100-BRG	Bearing for Permco Motor, M2100 Series	1

10010-06-02

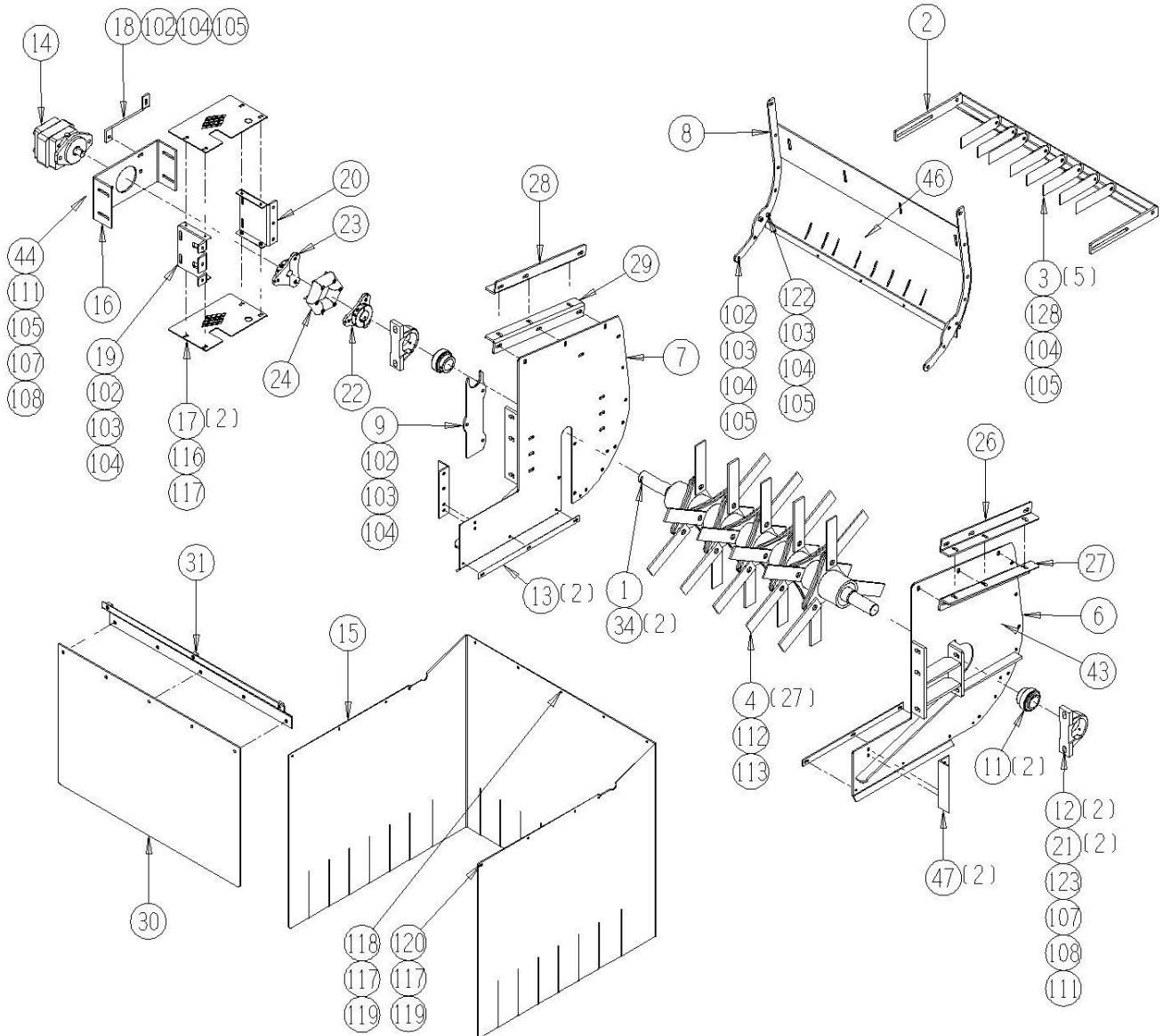

KIT-0175

(40) AS NEEDED

10010-06-50 Optional Vine Chopper w/Separation Extension

<u>Ref</u>	<u>Part No.</u>	<u>Description</u>	<u>Parts – Assembly</u>	<u>Will Fit SN</u>	<u>Remarks</u>
0	KIT-0150	Vine Chopper for 190 w/ Sep. Ext. Plmbd to Tractor	0	Machine w/ Sep. Ext.	For Pony Pump Sut up use Kit-0206 For Straight Rear Chopper Shield, Use SHD-2011
1	SFT-2016	Shaft, Flail Rotor, 190 Chopper	1		Replaces SFT-2014
2	BRA-2009	Bracket, Knife Holder, Vine Chopper, 190 Tomato	1		
3	MOU-2013	Hefty Right Mount, Vine Chopper, 190 Tomato	1		
4	MOU-2014	Hefty Left Mount, Vine Chopper, 190 Tomato	1		
5	SHD-2024	Shield, Top, Rounded, Vine Chopper, 190 Tomato Harvester	1		
6	KN-142141	Knife	5		
7	BAR-2020	Bar, Long Flail, Vine Chopper	27		
9	PAN-2012	Panel, LH Housing, Vine Chopper, 190 Tomato	1		
10	PAN-2013	Panel, RH Housing, Vine Chopper, 190 Tomato	1		
11	BAR-2013	Bar, Inside Plate, Vine Chopper, 190 Tomato	2		
12	SHD-2018	Shield, Back, Vine Chopper	1		
13	BAR-2012	Bar, End Plate, Vine Chopper, 190 Tomato	1		
16	BR-175-085-KB	Fafnir Bearing 1 3/4" Heavy SS1	2		
17	BR-085-RAK	Bearing Housing 85 mm	2		
18	BAR-2015	Belting Bar, Vine Chopper, 190 Tomato	2		
19	HM-115	Hydraulic Motor	1		
20	BT-2007	Belting, 190 Vine Chopper, Update Sheild	1	BT-2007	
21	MOU-2010	Motor Mount, Vine Chopper, 190 Tomato Machine	1		
22	SHD-2009	Coupler Shield, Vine Chopper	2		
23	SUP-2002	Motor Mount Support, Vine Chopper	1		
24	MOU-2011	Side of Motor Mount, Vine Chopper, 190 Tomato	1		
25	MOU-2003	Left, Front Mount, Vine Chopper, 190 Tomato	1		
26	MOU-2004	Right, Front Mount, Vine Chopper, 190 Tomato	1		
27	MOU-2012	Side of Motor Mount, Vine Chopper, 190 Tomato	1		
28	GF-1428	Grease Fitting 1/4" x 28 straight	2		
29	CPR-422-18	Lovejoy Donut W/ Hardware	1		

30	CPR-422C-18	Coupler, Shaker Side	1	30095001-
31	CPR-422D-18	Coupler, Shaker, Motor Side, 1" Shaft	1	30095001-
32	ARM-2000	Arm, Outside Mount Support, Vine Chopper, 190	1	
33	ARM-2001	Arm, Support, Inside Tube, Vine Chopper, 190	1	
34	ARM-2002	Arm, Support, Outside Tube, Vine Chopper, 190	1	
35	ARM-2003	Arm, Inside Mount Support, Vine Chopper, 190	1	
36	SHD-2031	Shield, Vine Chopper, 190 Tomato Harvester	2	10011-
38	LA-703	Large Rubber T Latch Assembly	2	
40	WT-17H	Heavy Duty Wire Tie 17.5"	30	
43	DC-1174	Decal, Danger Keep Hands and Feet Away	1	
44	DC-1176	Decal, Danger-Hand Chain Sprockets	1	
45	DC-1182	Decal, White 'PIK RITE' 3 1/4" x 23"	1	
46	DC-1184	Danger Decal, 3" x 16"	1	
47	BRA-0115	Stiffner Bracket, Vine Chopper, 190	2	
48	RLR-040-108	4" Flat Roller	2	Changed to Urethane in 2006
49	RLA-000-118	Standoff, 1/2" X 1 1/8"	2	
51	PL-2002	Plastic, Vine Chopper, Vine Chain, 190	1	
52	BRA-2014	Bracket, Plastic Holder, Vine Chopper, 190 Tomato	1	
53	SHD-2023	Rolled, Vine Chopper Door, 190 Tomato Harvester	1	
54	BT-2013	Belting, Vine Chopper Door	2	BT-2013
55	BT-2009	Belting, Weed Turner, 190 Chopper w/Sep.	1	
56	ARM-2008	Arm, Belting Holder, Fan Intake Protector, 190	1	
57	BT-2008	Belting, Fan Intake Shield, 190 Chopper	1	
100	BL-12-LN	3/4" Lock Nuts w/Nylon Inserts	2	
101	BL-12-FW	3/4" Flat Washer	2	
102	BL-6-125-H	3/8-16 X 1 1/4 HHCS G5 ZC	18	
103	BL-6-SW	3/8 SAE FW ZC	40	
104	BL-6-LN	3/8 UNC FIN HEX LOCK NUT NE A563 GrA ZINC	63	
105	BL-6-FW-8	3/8 FLAT WASHER, G8 ZC	76	
106	BL-8-175-H	1/2-13 X 1 3/4 HEX CAP G5 ZC	6	
107	BL-8-SW	1/2 SAE FW ZC	31	

108	BL-8-LN	1/2-13 HEX LOCK NUT NYLON INSERT ZC	30
109	BL-8-150-H	1/2 UNC X 1 1/2 HH C/S BOLT GR5 ZINC	12
110	BL-8-LW	1/2 SPLIT LW ZC	14
111	BL-8-FW-8	1/2 FLAT WASHER G8 ZC	15
112	BL-12-225-H	3/4-10 X 2 1/4" HH GR5 ZC	2
113	BL-12-LNS	3/4-10 Stover Lock Nut	27
114	BL-12-175-H-8	3/4-10 x 1-3/4" Grade 8 Hex Head	27
115	BL-8-200-H	1/2-13 X 2 HEX CAP G5 ZC	7
116	BL-4-050-H	1/4-20 X 1/2 HEX CAP G5 ZC	8
117	BL-4-FW-8	1/4" Flat Washer Grade 8	126
118	BL-4-075-H	1/4 UNC X 3/4 HH C/S BOLT GR5 ZINC	40
119	BL-4-LN	1/4-20 HEX LN NE ZC	72
120	BL-4-100-H	1/4-20 X 1 HEX CAP G5 ZC	16
121	BL-4-125-H	1/4-20 X 1 1/4 HEX CAP G5 ZC	8
122	BL-6-150-H	3/8-16 X 1 1/2 HEX CAP G5 ZC	17
123	BL-8-225-H	1/2-13 X 2 1/4 HEX CAP G5 ZC	4
124	BL-8-300-H	1/2-13 X 3 HEX CAP G5 ZC	1
125	BL-8-250-H	1/2-13 X 2 1/2 HEX CAP G5 ZC	8
126	BL-16-LN	1" Lock Nuts w/ Nylon Inserts	1
127	BL-4-250-H	1/4-20 X 2 1/2 HEX CAP G5 ZC	2
128	BL-6-100-H	3/8 UNC X 1 HH C/S BOLT GR5 ZINC	27
130	RI-3-5-P	Pop Rivet 3/16 x 5/16 Domed, .375 head, ea	4
131	BL-8-400-H	1/2-13 X 4 HEX CAP G5 ZC	2
600	A-1404-4-6	1/4" MP x 3/8" FPX	1
601	H6-564-6MP-8MP	3/8 in hose 3/8MP x 1/2MP x 564 in long	1
602	A-6901-12-8	12 SAE x 1/2" FPX 90°, Forged	2
603	HV-0110	Three Way Valve, Oil From Tractor, Vine Chopper	1
604	A-QD2010-8-8	Tractor Quick Coupler, Male, 1/2" w/ FPT	3
605	H10-504-8MP-8MP	5/8 in Hose 1/2MP x 1/2MP x 504 in long	2
606	A-6401-10-8	10 SAE x 1/2 MPT Male	1
607	A-6900-10-8	10 SAE x 1/2 FPX	2

608	H10-48-8MP-8MP	5/8 in hose 1/2MP x 1/2MP x 48 in long	2
609	A-1603-8-8-8	Swivel T 1/2" NPTF	1
610	A-6901-6-6	6 SAE x 3/8" FPX 90°, Forged	1
611	H8-120-12MP-6MP	1/2 in Hose 3/4MP x 3/8MP x 120 in long	1
612	A-5404-12-12	Hex Nipple 3/4" x 3/4"	1
613	A-1603-12-12	Swivel T 3/4" NPTF	1
614	A-1501-8-8	1/2 MP x 1/2 FPX90°	1
801	HM-2100-SK	Shaft Seal & Gasket Kit for Permco Motor, M2100 Series	1
802	HM-2100-BRG	Bearing for Permco Motor, M2100 Series	1

10010-06-50

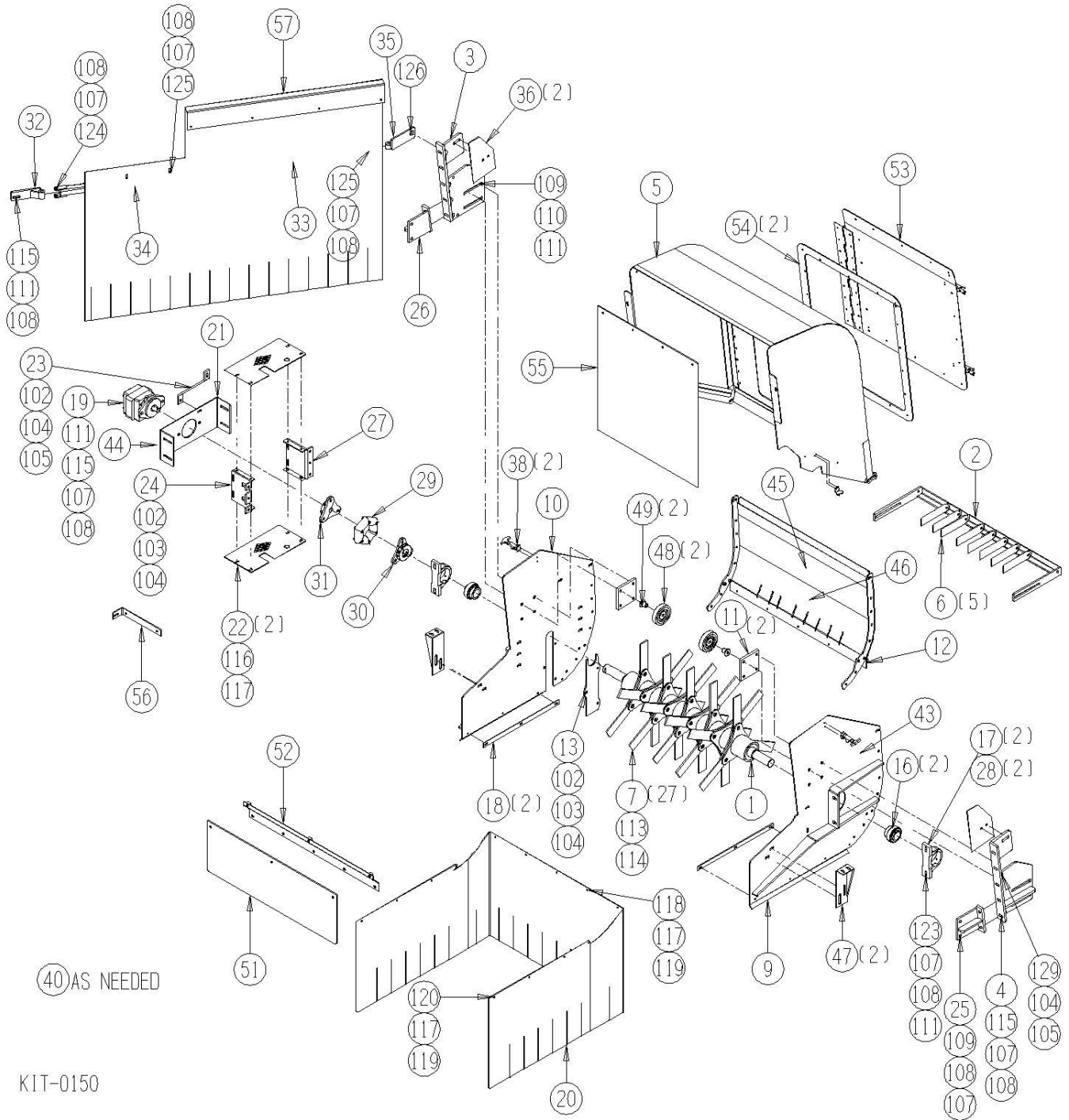

10010-06-51 Opt. Vine Chopper w/Sep. Ext. Plumb to System

<u>Ref</u>	<u>Part No.</u>	<u>Description</u>	<u>Parts – Assembly</u>	<u>Will Fit SN</u>	<u>Remarks</u>
0	0500	Assembly Area	6.62		
0	KIT-0206	190 Vine Chopper w/Sep Ext Plumbed to Opt Pump	0		For Straight Chopper Shield, Use SHD-2011
1	SFT-2016	Shaft, Flail Rotor, 190 Chopper	1		Replaces SFT-2014
2	BRA-2009	Bracket, Knife Holder, Vine Chopper, 190 Tomato	1		
3	MOU-2013	Hefty Right Mount, Vine Chopper, 190 Tomato	1		
4	MOU-2014	Hefty Left Mount, Vine Chopper, 190 Tomato	1		
5	SHD-2024	Shield, Top, Rounded, Vine Chopper, 190 Tomato Harvester	1		
6	KN-142141	Knife	5		
7	BAR-2020	Bar, Long Flail, Vine Chopper	27		
9	PAN-2012	Panel, LH Housing, Vine Chopper, 190 Tomato	1		
10	PAN-2013	Panel, RH Housing, Vine Chopper, 190 Tomato	1		
11	BAR-2013	Bar, Inside Plate, Vine Chopper, 190 Tomato	2		
12	SHD-2018	Shield, Back, Vine Chopper	1		
13	BAR-2012	Bar, End Plate, Vine Chopper, 190 Tomato	1		
16	BR-175-085-KB	Fafnir Bearing 1 3/4" Heavy SS1	2		
17	BR-085-RAK	Bearing Housing 85 mm	2		
18	BAR-2015	Belting Bar, Vine Chopper, 190 Tomato	2		
19	HM-115	Hydraulic Motor	1		
20	BT-2007	Belting, 190 Vine Chopper, Update Sheild	1	BT-2007	
21	MOU-2010	Motor Mount, Vine Chopper, 190 Tomato Machine	1		
22	SHD-2009	Coupler Shield, Vine Chopper	2		
23	SUP-2002	Motor Mount Support, Vine Chopper	1		
24	MOU-2011	Side of Motor Mount, Vine Chopper, 190 Tomato	1		
25	MOU-2003	Left, Front Mount, Vine Chopper, 190 Tomato	1		
26	MOU-2004	Right, Front Mount, Vine Chopper, 190 Tomato	1		
27	MOU-2012	Side of Motor Mount, Vine Chopper, 190 Tomato	1		
28	GF-1428	Grease Fitting 1/4" x 28 straight	2		
29	CPR-422-18	Lovejoy Donut W/ Hardware	1		

30	CPR-422C-18	Coupler, Shaker Side	1	30095001-
31	CPR-422D-18	Coupler, Shaker, Motor Side, 1" Shaft	1	30095001-
32	ARM-2000	Arm, Outside Mount Support, Vine Chopper, 190	1	
33	ARM-2001	Arm, Support, Inside Tube, Vine Chopper, 190	1	
34	ARM-2002	Arm, Support, Outside Tube, Vine Chopper, 190	1	
35	ARM-2003	Arm, Inside Mount Support, Vine Chopper, 190	1	
36	SHD-2031	Shield, Vine Chopper, 190 Tomato Harvester	2	10011-
38	LA-703	Large Rubber T Latch Assembly	4	
43	DC-1174	Decal, Danger Keep Hands and Feet Away	1	
44	DC-1176	Decal, Danger-Hand Chain Sprockets	1	
45	DC-1182	Decal, White 'PIK RITE' 3 1/4" x 23"	1	
46	DC-1184	Danger Decal, 3" x 16"	1	
47	BRA-0115	Stiffner Bracket, Vine Chopper, 190	2	
48	RLR-040-108	4" Flat Roller	2	Changed to Urethane in 2006
49	RLA-000-118	Standoff, 1/2" X 1 1/8"	2	
51	PL-2002	Plastic, Vine Chopper, Vine Chain, 190	1	
52	BRA-2014	Bracket, Plastic Holder, Vine Chopper, 190 Tomato	1	
53	SHD-2023	Rolled, Vine Chopper Door, 190 Tomato Harvester	1	
54	BT-2013	Belting, Vine Chopper Door	2	BT-2013
55	BT-2009	Belting, Weed Turner, 190 Chopper w/Sep.	1	
56	ARM-2008	Arm, Belting Holder, Fan Intake Protector, 190	1	
57	BT-2008	Belting, Fan Intake Shield, 190 Chopper	1	
100	BL-12-LN	3/4" Lock Nuts w/Nylon Inserts	2	
101	BL-12-FW	3/4" Flat Washer	2	
102	BL-6-125-H	3/8-16 X 1 1/4 HHCS G5 ZC	18	
103	BL-6-SW	3/8 SAE FW ZC	40	
104	BL-6-LN	3/8 UNC FIN HEX LOCK NUT NE A563 GrA ZINC	69	
105	BL-6-FW-8	3/8 FLAT WASHER, G8 ZC	82	
106	BL-8-175-H	1/2-13 X 1 3/4 HEX CAP G5 ZC	6	
107	BL-8-SW	1/2 SAE FW ZC	31	
108	BL-8-LN	1/2-13 HEX LOCK NUT NYLON INSERT ZC	24	

109	BL-8-150-H	1/2 UNC X 1 1/2 HH C/S BOLT GR5 ZINC	12
110	BL-8-LW	1/2 SPLIT LW ZC	8
111	BL-8-FW-8	1/2 FLAT WASHER G8 ZC	15
112	BL-12-225-H	3/4-10 X 2 1/4" HH GR5 ZC	2
113	BL-12-LNS	3/4-10 Stover Lock Nut	27
114	BL-12-175-H-8	3/4-10 x 1-3/4" Grade 8 Hex Head	27
115	BL-8-200-H	1/2-13 X 2 HEX CAP G5 ZC	7
116	BL-4-050-H	1/4-20 X 1/2 HEX CAP G5 ZC	8
117	BL-4-FW-8	1/4" Flat Washer Grade 8	126
118	BL-4-075-H	1/4 UNC X 3/4 HH C/S BOLT GR5 ZINC	40
119	BL-4-LN	1/4-20 HEX LN NE ZC	72
120	BL-4-100-H	1/4-20 X 1 HEX CAP G5 ZC	16
121	BL-4-125-H	1/4-20 X 1 1/4 HEX CAP G5 ZC	8
122	BL-6-150-H	3/8-16 X 1 1/2 HEX CAP G5 ZC	17
123	BL-8-225-H	1/2-13 X 2 1/4 HEX CAP G5 ZC	4
124	BL-8-300-H	1/2-13 X 3 HEX CAP G5 ZC	1
125	BL-8-250-H	1/2-13 X 2 1/2 HEX CAP G5 ZC	2
126	BL-16-LN	1" Lock Nuts w/ Nylon Inserts	1
127	BL-4-250-H	1/4-20 X 2 1/2 HEX CAP G5 ZC	2
128	BL-6-100-H	3/8 UNC X 1 HH C/S BOLT GR5 ZINC	24
129	BL-6-200-H	3/8-16 X 2 HEX CAP G5 ZC	6
130	RI-3-5-P	Pop Rivet 3/16 x 5/16 Domed, .375 head, ea	4
131	BL-8-400-H	1/2-13 X 4 HEX CAP G5 ZC	2
801	HM-2100-SK	Shaft Seal & Gasket Kit for Permco Motor, M2100 Series	1
802	HM-2100-BRG	Bearing for Permco Motor, M2100 Series	1

10010-06-51

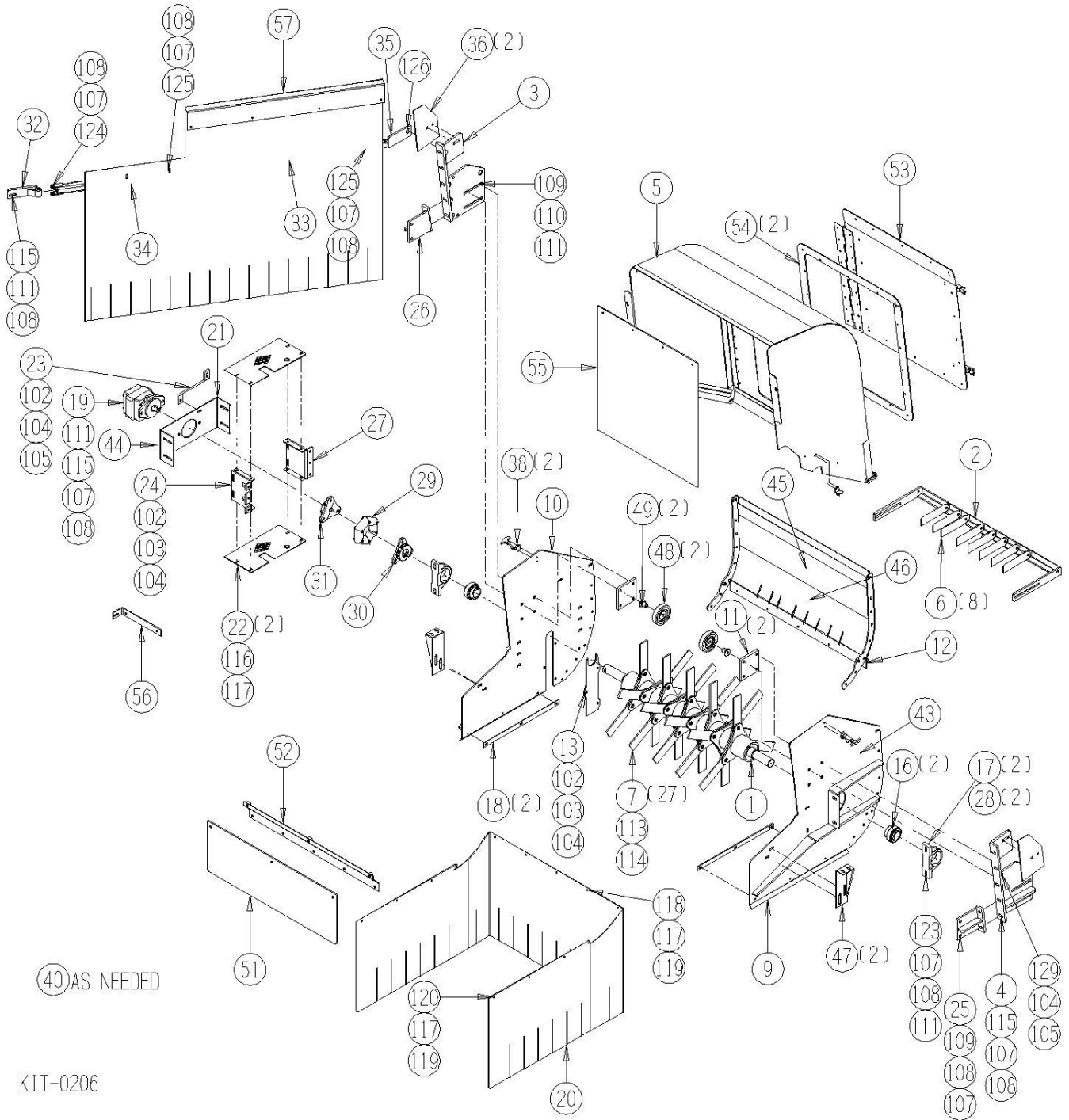

10010-07-01 Cross Conveyor Frame Assembly

<u>Ref</u>	<u>Part No.</u>	<u>Description</u>	<u>Parts – Assembly</u>	<u>Will Fit SN</u>	<u>Remarks</u>
1	PAN-0027	Panel Rear Cross Conveyor,	1		
2	195-211	Scraper, Transfer Return Roller	1	19201-	
3	195-615	Cross Conveyer Panel, front	1	19501-	
4	PAN-1615	Cross Conveyor Panel	1		
5	RLA-010-0108	Spindle / Standoff for Urethane Roller (heat treated)	6	19101-	
6	RLA-3023-T	Straight Scraper, RH	1		
7	RLA-3024-T	Straight Scraper	1		
8	RLG-040-1016	4" Urethane Roller	6	Old Terog Part No. RU4	
9	RLT-635-2210-SC	6 1/2" Flange Roller w/Shaft for Scraper 5/8" Bore	2		
10	SHD-616	Shield, Plastic, Rear Cross Panel	1	19201-19810 / 19901-w/o Separation Kit	
11	SHD-617	Shield, Rear Cross Panel	1	19901-w/o Separation Kit	

10010-07-01

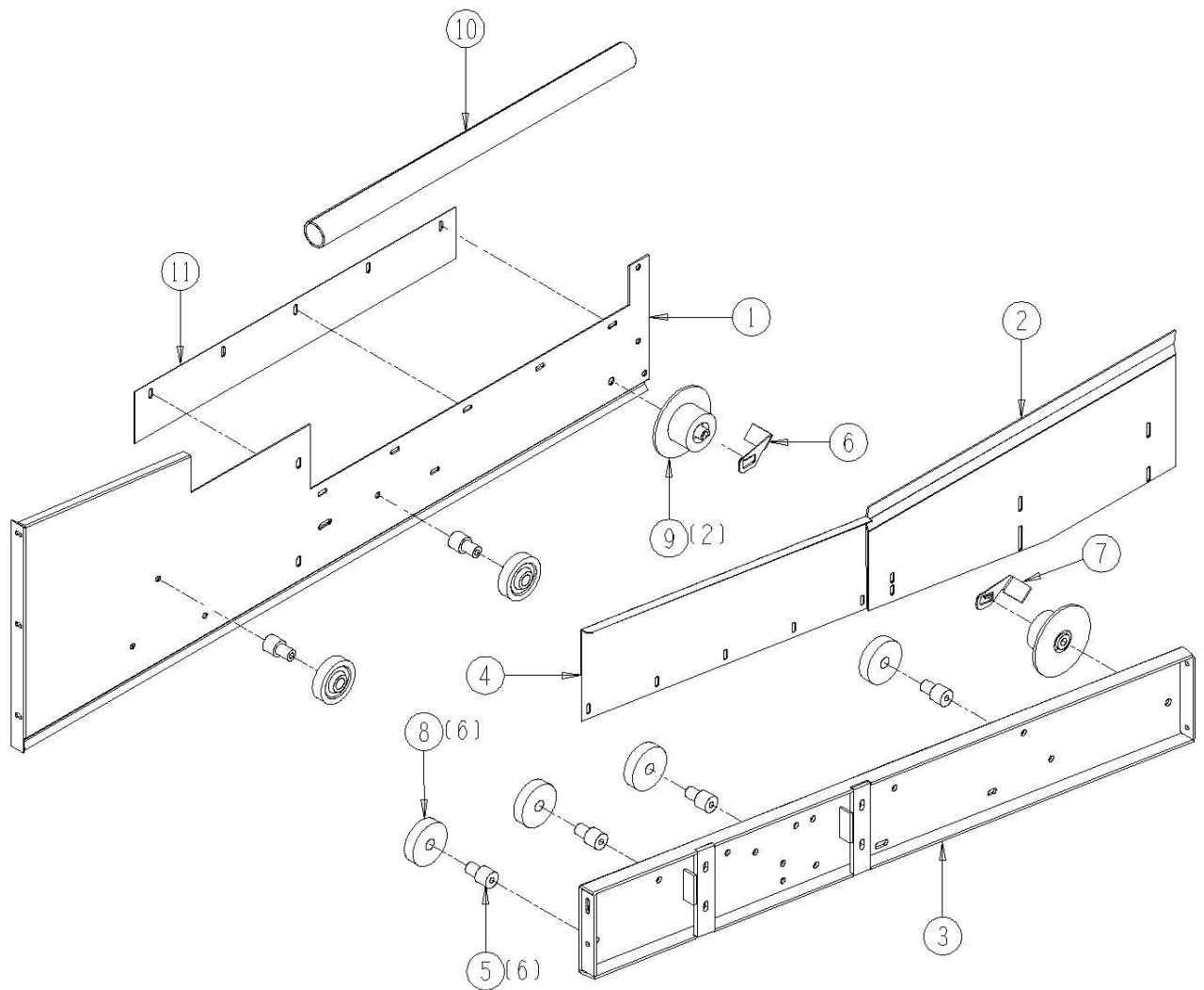

10010-07-02 Cross Conveyor Drive Assembly

<u>Ref</u>	<u>Part No.</u>	<u>Description</u>	<u>Parts – Assembly</u>	<u>Will Fit SN</u>	<u>Remarks</u>
1	193-806	Mount motor	1		
2	193-806B	Motor Mount Stop	1		
3	BR-062-MPB	Stamped Bearing Housing for 1 1/4' bearing	2		
4	BR-125-062	Bearing, 1 1/4 Fafnir tri-seal, 62mm OD	2		
5	SFT-603	Shaft, Drive, Cross Conveyor	1	19201-19724	Replaces 193-603 on Cross Conveyor
6	SPU-3612-20-4	Urethane Sprocket 36-12 1 1/4 bore 1/4' key	2		Sub SP-3612-20-4
7	KEY-4-4-20	Shaft Key 1/4' x 1 1/4'	1		
8	KEY-4-4-32	Shaft Key 1/4' x 2' Square Cut (1018)	2		
9	HM-204-TC	TCI Motor	1		Seal Kit # TCI-SKHPQ can replace with HM-204-OMS
10	CPS-6060	Steel Coupler (off center) 1 1/4' x 1'	1		
11	SP-50B16-20-4	Hardened Tooth Sprocket, #50, 16 Tooth, 1. 25' Bore	1		
12	SCR-101	Scraper, Sprocket, Hi Clearance	2		
13	SC-20-6	Bearing Protector, 1 1/4', Inner Side	2		
14	BC-3525	Snap Ring, 11mm.	2		
15	BC-7-3236-133	Cross Conveyor Chain (Tomato)	1		Replaces BC-7-3236-135
16	SC-20-7	Bearing Protector, 1 1/4', Outer, Lock Collar Side	2		
101	BL-5-125-H	5/16-18 X 1 1/4 HEX CAP G5 ZC	1		
801	KEY-4-4-15	Shaft Key 1/4' X 1/4' X 15/16' Woodruff Key	1		
802	BL-5-100-SF	5/16-24 x 1 Socket Head Cap Screw	4	CPS-6057	
803	BC-1032-FS	10-32 x 1 1/4' bolts Flat Socket Head	8		
804	BC-F-36-32-UG	Ultra Gold F Connecting Clips 36-32 @ pair	2		Replaces BC-F-36-32
805	BC-1032-LN	10-32 lock nuts	8		
806	BC-7-32-CN	Connecting Rod, 11mm, 32' Wide Belted Chain, 60mm Traction Belts	1		For Clip Splice Option
807	BC-7-32-ST	7/16' x 32' Belted Chain Rod for 60mm Belt	132	11001	
808	RI-25-BC	25mm Belted Chain Rivets	520		
809	BC-BP32	Belt, Rivet backing plates 32mm	260	11001	Lap Splice Option, Used only with BC-1032-LN Lock Nuts

10010-07-02

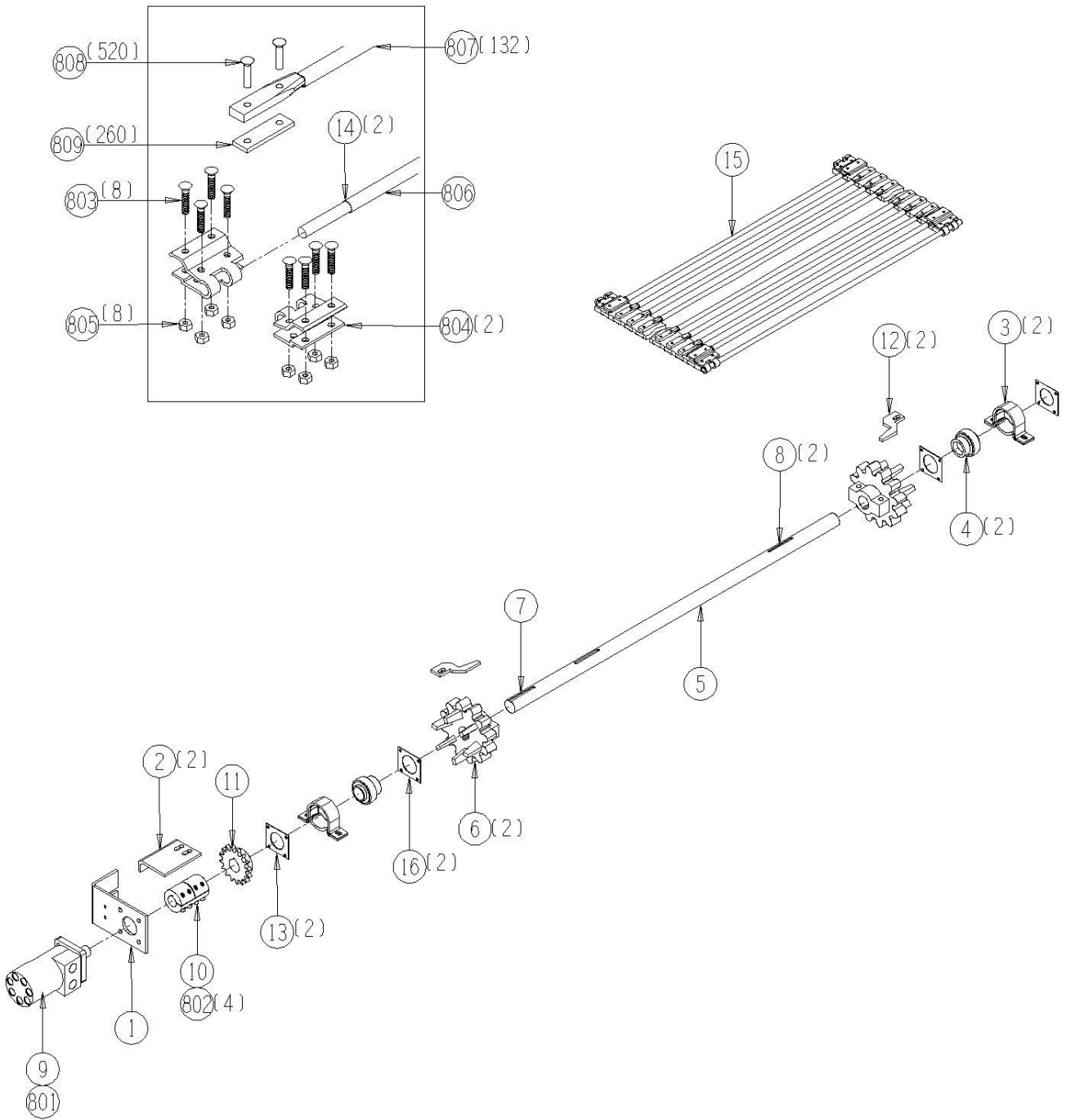

10010-07-03 Oprtional Cross Drive Assembly, Air Cushion

<u>Ref</u>	<u>Part No.</u>	<u>Description</u>	<u>Parts – Assembly</u>	<u>Will Fit SN</u>	<u>Remarks</u>
1	193-806	Mount motor	1		
2	193-806B	Motor Mount Stop	1		
3	BR-062-MPB	Stamped Bearing Housing for 1 1/4" bearing	2		
4	BR-125-062	Bearing, 1 1/4 Fafnir tri-seal, 62mm OD	2		
5	SFT-603	Shaft, Drive, Cross Conveyor	1	19201-19724	Replaces 193-603 on Cross Conveyor
6	SPU-3612-20-4	Urethane Sprocket 36-12 1 1/4 bore 1/4" key	2		Sub SP-3612-20-4
7	KEY-4-4-20	Shaft Key 1/4" x 1 1/4"	1		
8	KEY-4-4-32	Shaft Key 1/4" x 2" Square Cut (1018)	2		
9	HM-204-TC	TCI Motor	1		Seal Kit # TCI-SKHPQ
10	CPS-6060	Steel Coupler (offcenter) 1 1/4" x 1"	1		
12	SCR-101	Scraper, Sprocket, Hi Clearence	2		
14	BC-3525	Snap Ring, 11mm.	2		
15	BC-7-3236-133AC	Cross Conveyor Belt w/ Air Cushion	1		
16	BL-1032-175P	10/32 x 1 3/4" Pan Head, Phillips Machine Screw	8		
17	SC-20-7	Bearing Protector, 1 1/4", Outer, Lock Collar Side	2		
18	SC-20-6	Bearing Protector, 1 1/4", Inner Side	2		
101	BL-5-125-H	5/16-18 X 1 1/4 HEX CAP G5 ZC	1		
801	KEY-4-4-15	Shaft Key 1/4" X 1/4" X 15/16" Woodruff Key	1		
802	BL-5-100-SF	5/16-24 x 1 Socket Head Cap Screw	4	CPS-6057	
803	BC-1032-FS	10-32 x 1 1/4" bolts Flat Socket Head	8		
804	BC-F-36-32-UG	Ultra Gold F Connecting Clips 36-32 @ pair	2		Replaces BC-F-36-32
805	BC-1032-LN	10-32 lock nuts	8		
806	BC-7-32-AC	7/16" x 32" Rod w/ 24mm Air Cushion Cover	1		
807	BC-7-32-ST	7/16" x 32" Belted Chain Rod for 60mm Belt	132	11001	
808	RI-25-BC	25mm Belted Chain Rivets	520		
809	BC-BP32	Belt, Rivet backing plates 32mm	260	11001	Lap Splice Option, Used only with BC-1032-LN Lock Nuts

10010-07-03

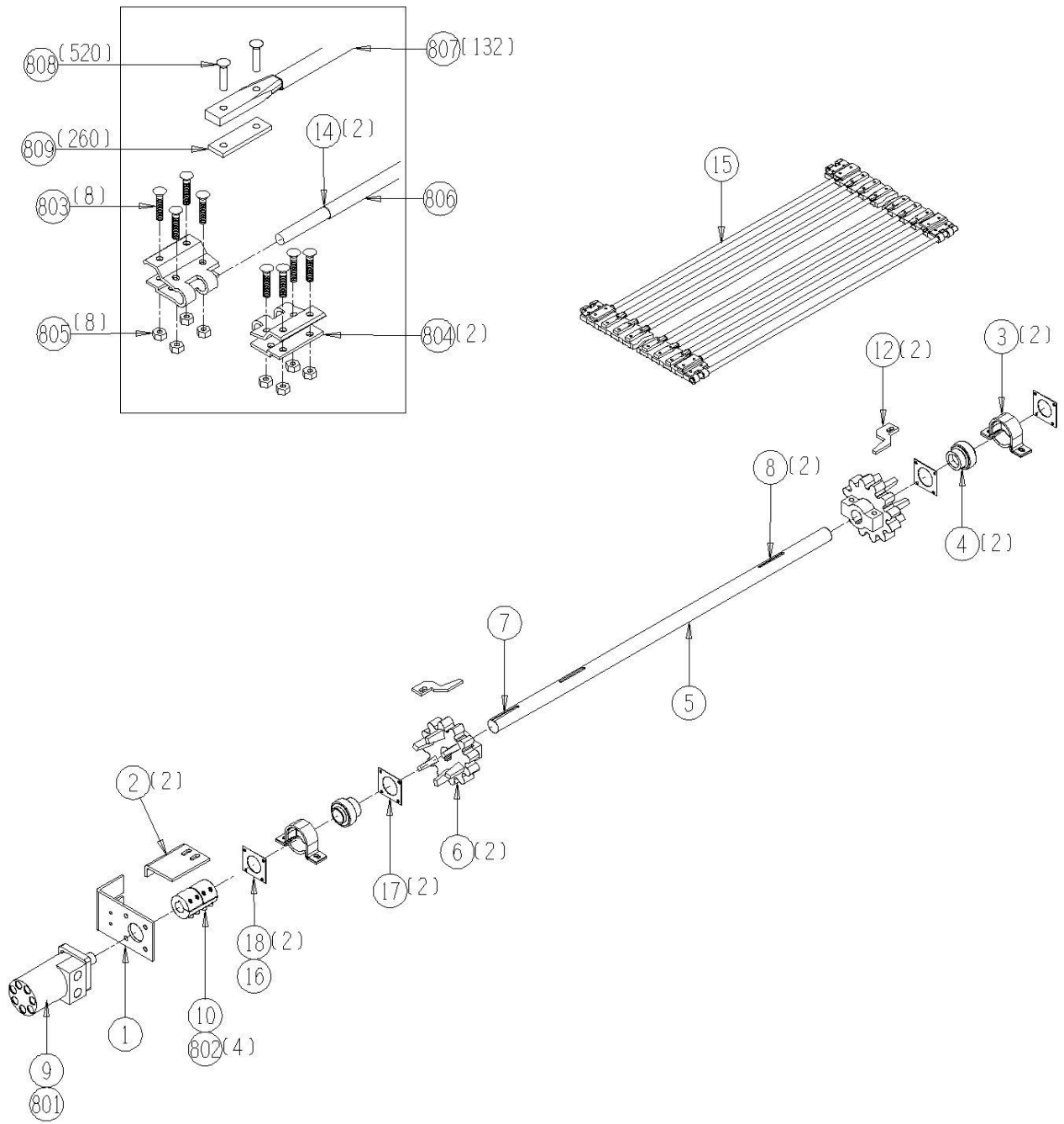

10010-07-10 Cross Conveyor Return Roller Assembly

<u>Ref</u>	<u>Part No.</u>	<u>Description</u>	<u>Parts – Assembly</u>	<u>Will Fit SN</u>	<u>Remarks</u>
1	BR-062-MPB	Stamped Bearing Housing for 1 1/4' bearing	2		
2	BR-125-062	Bearing, 1 1/4 Fafnir tri-seal, 62mm OD	2		
3	191-611	Spacer blocks for bearing	2	19101-	
4	194-610	Cross Chain cleaner Roller	1	110-	Replaces 110-610
5	KEY-4-4-24	Shaft Key 1/4' x 1 1/2' Square Cut (1018)	1		
6	HM-214-TC	Hydraulic Motor	1		Seal Kit # TCI-SKHPQ
7	CPS-6060	Steel Coupler (off center) 1 1/4' x 1'	1		
8	193-806	Mount motor	1		
9	193-806B	Motor Mount Stop	1		
10	SPA-0071	Motor Stop Spacer	1		
11	193-806C	Motor Guard	1	19301-	
100	BL-6-300-H	3/8 UNC X 3 HH C/S BOLT GR5 ZINC	6		
101	BL-6-LN	3/8 UNC FIN HEX LOCK NUT NE A563 GrA ZINC	6		
102	BL-6-SW	3/8 SAE FW ZC	12		

10010-07-10

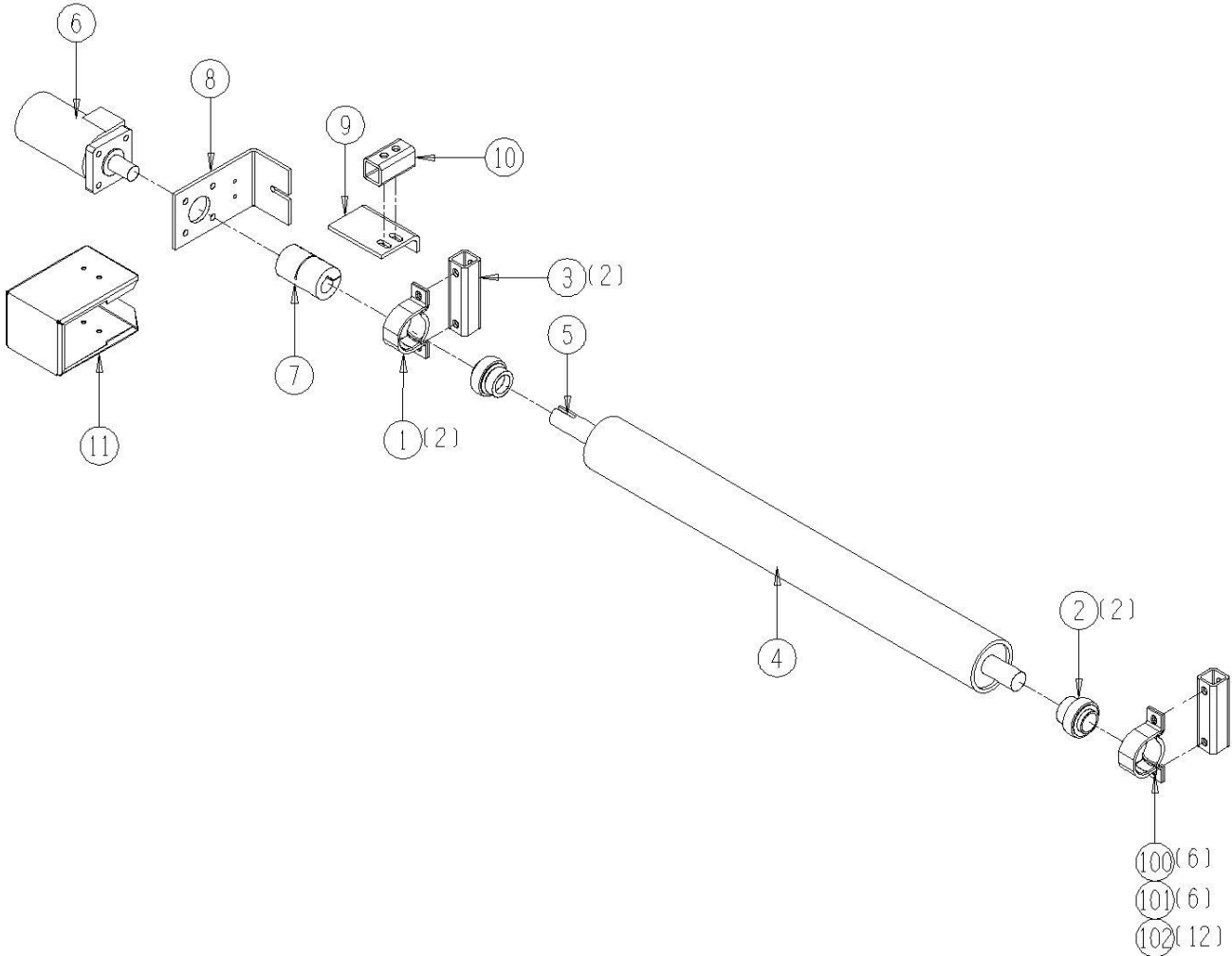

10010-07-11 Optional Cross Conveyor Chain Cleaner Assembly

<u>Ref</u>	<u>Part No.</u>	<u>Description</u>	<u>Parts – Assembly</u>	<u>Will Fit SN</u>	<u>Remarks</u>
1	192-362B	Chain cleaner bar (Right)	1	19101	
2	BR-062-MPB	Stamped Bearing Housing for 1 1/4" bearing	2		
3	BR-125-062I	Bearing, 1 1/4" ID, TS	2		FIT Bearing
4	194-661	Bar Cleaner, 36mm pitch x 32" wide chain	1		
5	192-362A	Chain cleaner bar (Left)	1	19101-	
100	BL-6-125-H	3/8-16 X 1 1/4 HHCS G5 ZC	4		
101	BL-6-LN	3/8 UNC FIN HEX LOCK NUT NE A563 GrA ZINC	4		
102	BL-6-SW	3/8 SAE FW ZC	8		
103	BL-10-075-SH	5/8 X 3/4 SHOULDER BOLTS	2	11001-	
104	BL-8-LN	1/2-13 HEX LOCK NUT NYLON INSERT ZC	2		
105	BL-8-SW	1/2 SAE FW ZC	2		

10010-07-11

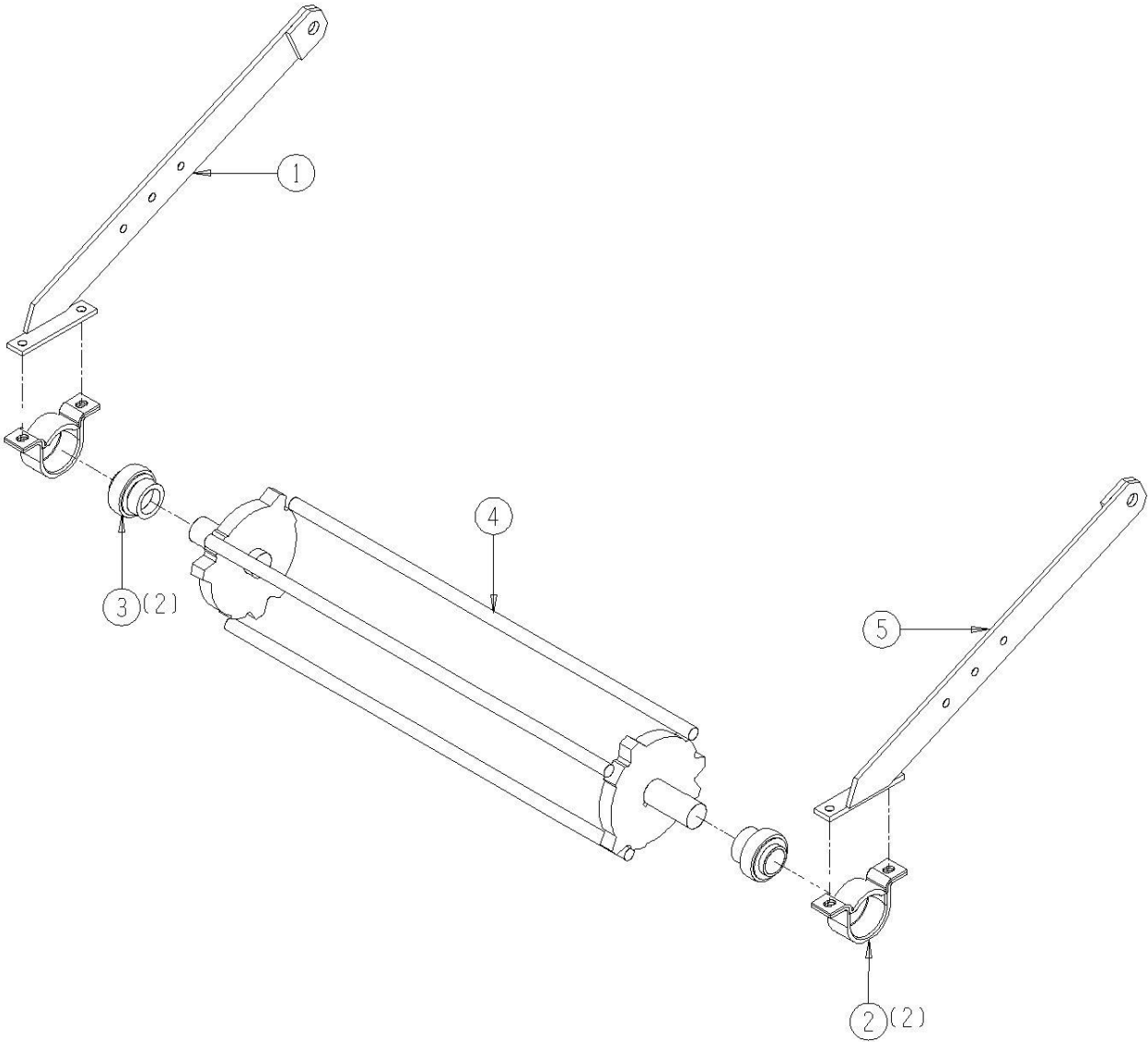

10010-07-15 Opt. Cross Drive Anti-Wrap Shield Assembly

<u>Ref</u>	<u>Part No.</u>	<u>Description</u>	<u>Parts – Assembly</u>	<u>Will Fit SN</u>	<u>Remarks</u>
0	KIT-0057	Cross Conveyor Anti Wrap Shield	0		For 32" Wide Belted Chains Use Kit-0128 for 36 in chains
1	CL-72	5" Gear Clamp	2		
2	PL-1412	Plastic, Shield, Anti-Wrap, Shaft Drv, 32" Chains	1		
3	PL-1416	Shield, Anti Wrap, Cross Conveyor, 24.375"	1	KIT-0057	
4	PL-1421	Urethane Hub for Shaft Cover 1 1/4" Bore	2		Replaces PL-1415

10010-07-15

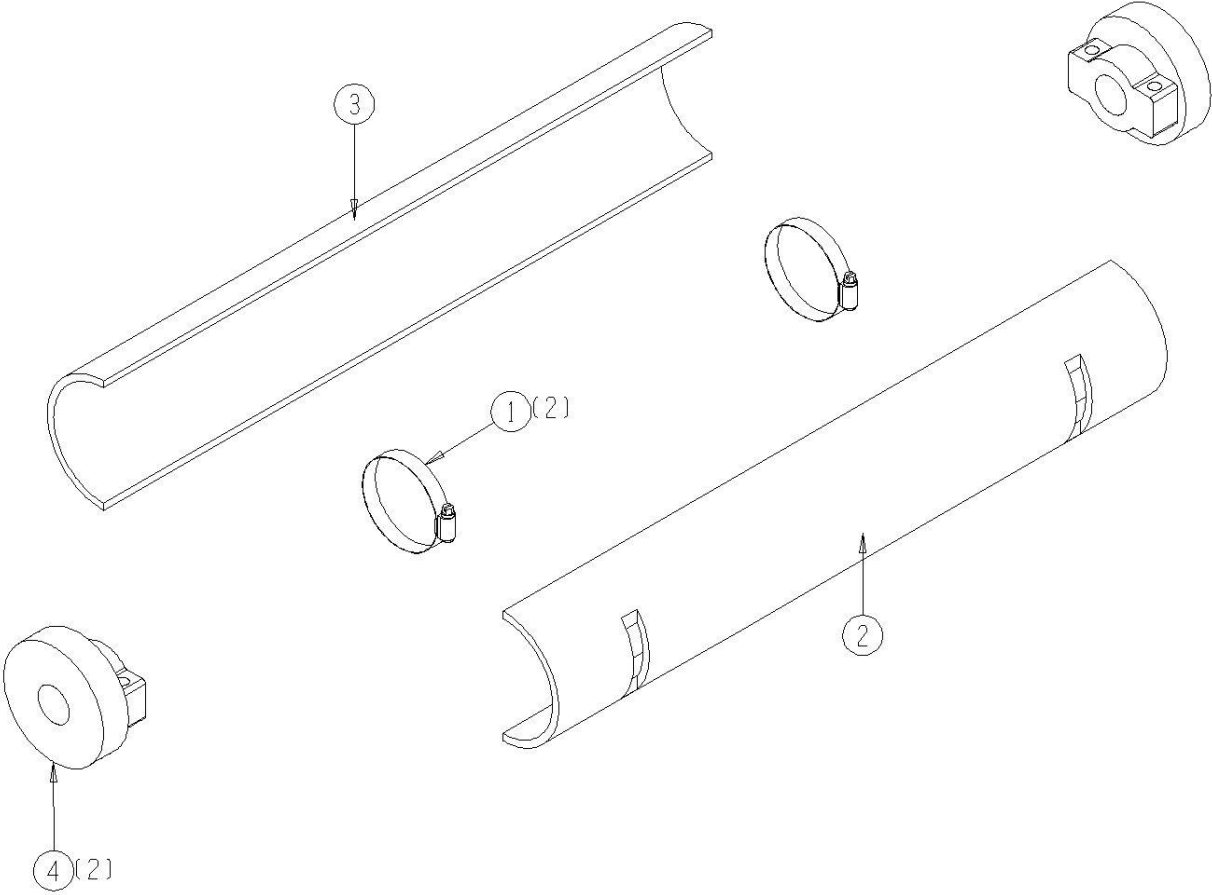

KIT-0057

10010-07-16 Opt. Cross Conveyor Vibrator Assembly

<u>Ref</u>	<u>Part No.</u>	<u>Description</u>	<u>Parts – Assembly</u>	<u>Will Fit SN</u>	<u>Remarks</u>
1	MOU-0107	Dirt Vibrator Cross Conveyor Mount, 290	1		
2	MOU-0108	Cross Conveyor Dirt Vibrator Mount, 290 Harvester	1	MOU-0108	
3	MOU-0178	Mount, Motor Mount, Cross Vibrator 240	1		
4	HM-412-1	Hydraulic Motor	1		Same as HM-412C except w/1' shaft REPLACES HM-412C IF REPLACING A HM-412C WITH THIS MOTOR BE SURE THAT THE PROPER COUPLER SIZES ARE SUPPLIED
5	MOU-0165	Motor Mount, Stop, Cross Vibrator	1		
6	CPJ-6051	Coupler, L099, Motor Side 1in. Bore	1	19101	Sub 194-6053
7	BR-062-RAK	62mm Cast Housing	2		
8	BR-125-062	Bearing, 1 1/4 Fafnir tri-seal, 62mm OD	2		
9	192-136	Vibrator shaft	1	19201-	
10	RLT-027-108	Roller 2.75' dia. 1/2' Bore	4		2755C1X (Old Number, Single Bearing)
11	KEY-4-4-16	Shaft Key 1/4' X 1/4' X 1' Square Cut (1018)	1	20095001-	
12	CPJ-6055	Coupler, L100, Urethane Spider	1	19101	For use with CPJ-6052 and CPJ-6051 Sub CPS-6053
13	CPJ-6052	Coupler, L100, Shaft side 1 1/4in. Bore x 1/4' Key	1	19101	Sub 194-6053 Except on Debris Fan
100	BL-8-150-H	1/2 UNC X 1 1/2 HH C/S BOLT GR5 ZINC	5		
101	BL-8-200-H	1/2-13 X 2 HEX CAP G5 ZC	4		
102	BL-8-LN	1/2-13 HEX LOCK NUT NYLON INSERT ZC	13		
103	BL-8-FW	1/2 USS FW ZC	18		
104	BL-8-275-H	1/2 UNC X 2 3/4 HH C/S BOLT GR5 ZINC	2		
105	BL-8-250-H	1/2-13 X 2 1/2 HEX CAP G5 ZC	2		
600	HV-FL16	Flow control valve 16GPM	1		
601	A-6901-10-8	10 SAE x 1/2 FPX90°, Forged	1		
602	A-6901-10-12	10 SAE x 3/4 FPX90°, Forged	1		
603	A-6901-12-8	12 SAE x 1/2' FPX 90°, Forged	2		
604	A-6401-10-8	10 SAE x 1/2 MPT Male	1		
605	A-1603-8-8-8	Swivel T 1/2' NPTF	1		

606	H10-48-8MP-8MP	5/8 in hose 1/2MP x 1/2MP x 48 in long	2	
607	H12-76-12MP-8MP	3/4 in hose 3/4MP x 1/2MP x 76 in long	1	
800	HM-412B	Key for Hydraulic Motor -Shaker Weight-Vibrator	1	HM-412C & HM-712C
801	HM-2100-SK	Shaft Seal & Gasket Kit for Permco Motor, M2100 Series	1	
802	HM-2100-BRG	Bearing for Permco Motor, M2100 Series	1	

10010-07-16

ASSEMBLY NOTE:
-MOUNT ALL THE WAY
UP ON BRACKETS.

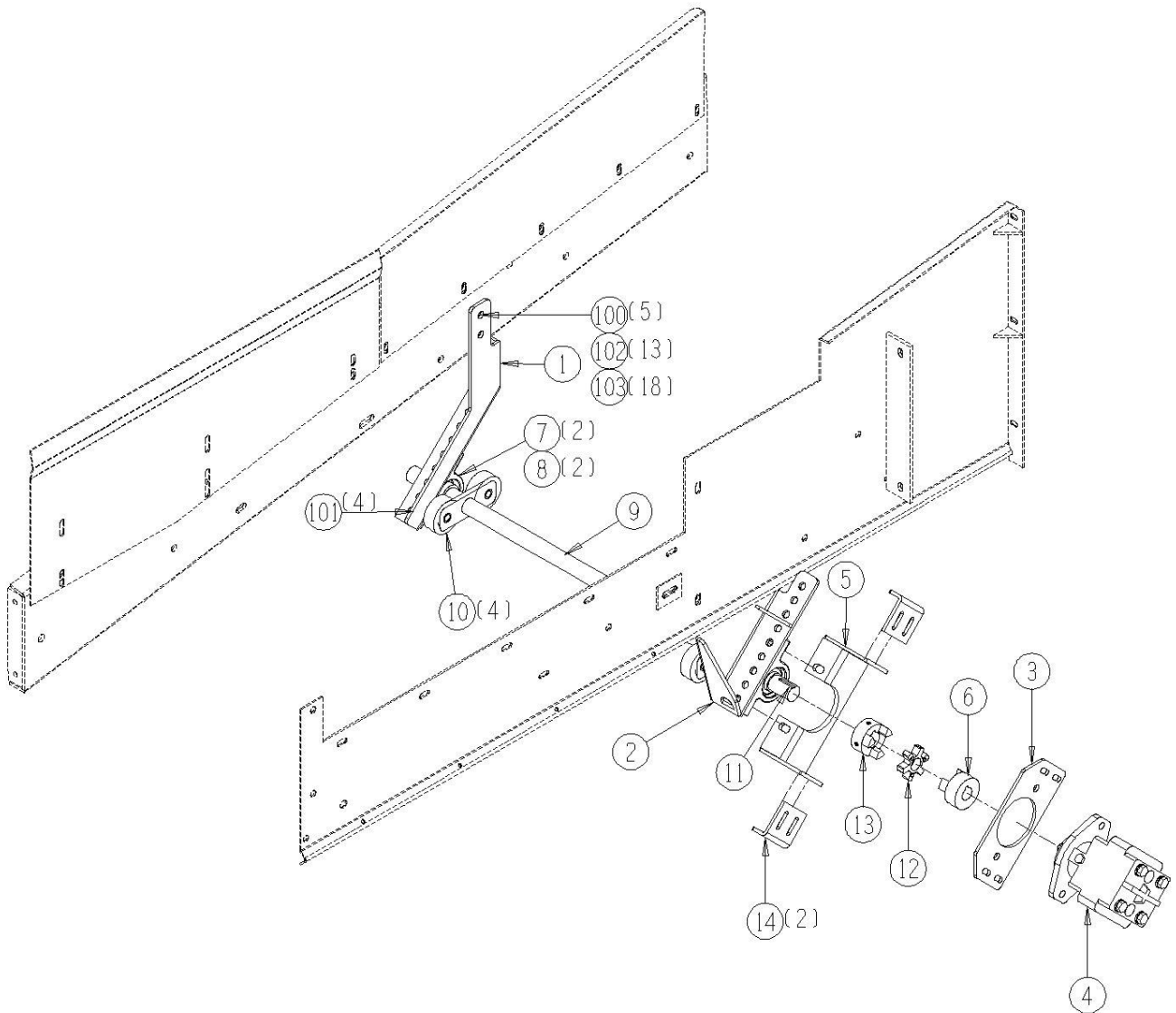

10010-07-16H Opt. Cross Vibrator Hydraulic Assembly

<u>Ref</u>	<u>Part No.</u>	<u>Description</u>	<u>Parts – Assembly</u>	<u>Will Fit SN</u>	<u>Remarks</u>
600	HV-FL16	Flow control valve 16GPM	1		
601	A-6901-10-8	10 SAE x 1/2 FPX90°, Forged	1		
602	A-6901-10-12	10 SAE x 3/4 FPX90°, Forged	1		
603	A-6900-10-8	10 SAE x 1/2 FPX	2		
604	A-6401-10-8	10 SAE x 1/2 MPT Male	1		
605	A-1603-8-8-8	Swivel T 1/2' NPTF	1		
606	H10-48-8MP-8MP	5/8 in hose 1/2MP x 1/2MP x 48 in long	2		
607	H12-76-12MP-8MP	3/4 in hose 3/4MP x 1/2MP x 76 in long	1		

10010-07-16H

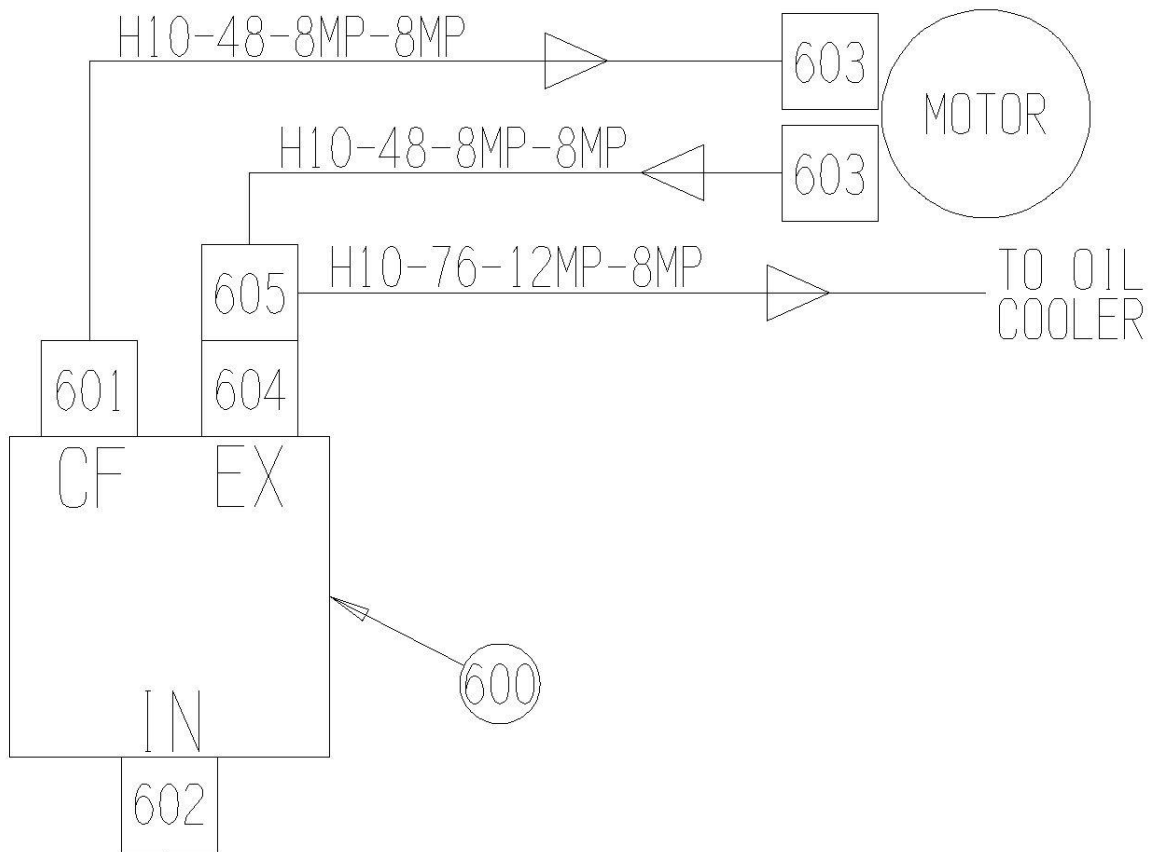

162" EXISTING HOSE THAT WAS PLUMBED FROM ELEVATIONS
FLOW CONTROL EX. FLOW TO OIL COOLER

10010-07-50 Optional Cross Frame (for Vine Chain) Assembly

<u>Ref</u>	<u>Part No.</u>	<u>Description</u>	<u>Parts – Assembly</u>	<u>Will Fit SN</u>	<u>Remarks</u>
1	192-616	Cross conveyer panel, rear	1	19201-	
2	195-211	Scraper, Transfer Return Roller	1	19201-	
3	195-615	Cross Conveyer Panel, front	1	19501-	
4	PAN-1615	Cross Conveyor Panel	1		
5	RLA-010-0108	Spindle / Standoff for Urethane Roller (heat treated)	7	19101-	
6	RLA-3023-T	Straight Scraper, RH	1		
7	RLA-3024-T	Straight Scraper	1		
8	RLG-040-1016	4' Urethane Roller	7	Old Terog Part No. RU4	
9	RLT-635-2210-SC	6 1/2' Flange Roller w/Shaft for Scraper 5/8' Bore	2		

10010-07-50

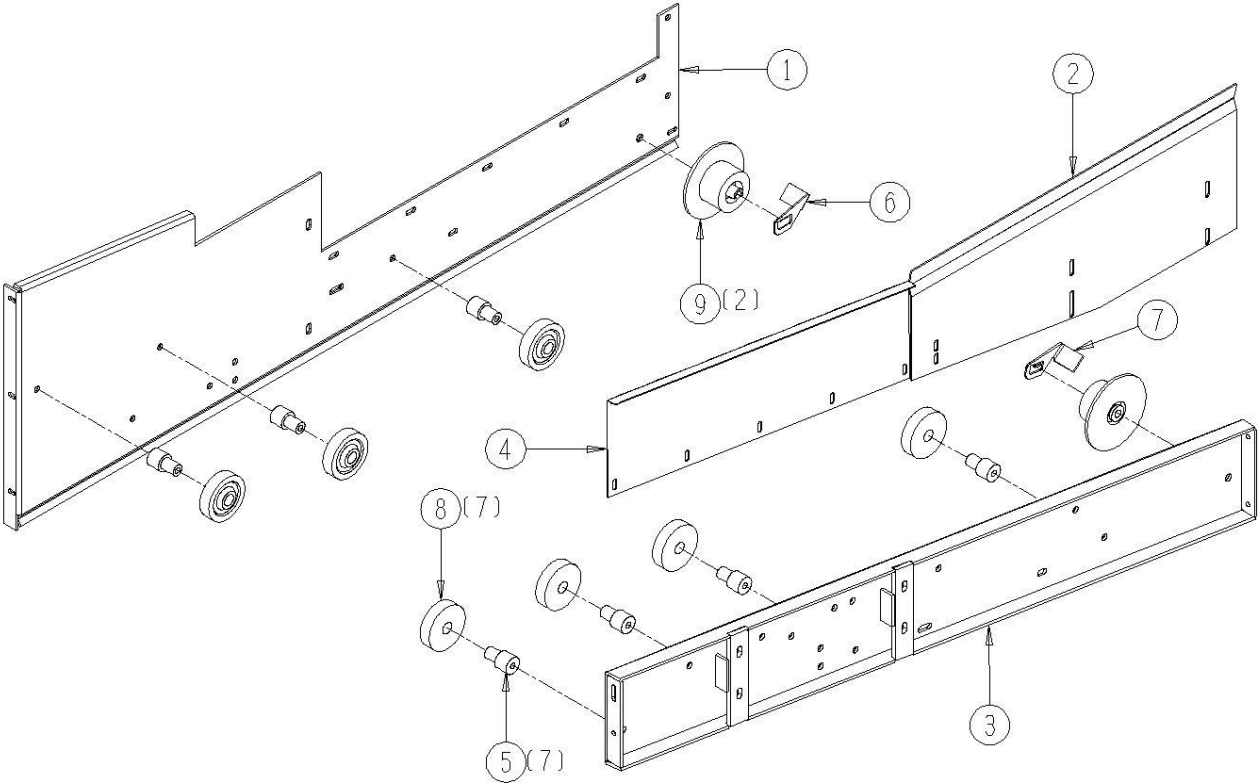

10010-07-70 Debris Fan Assembly

<u>Ref</u>	<u>Part No.</u>	<u>Description</u>	<u>Parts – Assembly</u>	<u>Will Fit SN</u>	<u>Remarks</u>
1	191-733	Fan dirt guard (rear)	1	19101-	
2	BR-072-RAK	72mm Cast Housing	2		
3	BR-125-072	Bearing, 1 1/4 Fafnir tri-seal, 72mm OD	2		
4	191-732	Cover, Debris Fan	1	19101-	
5	110-611	Scraper, Cross Conveyor, Return Roller	1	11001-	
6	191-701	Fan housing & diffuser	1	19101-	
7	COV-703	Cover, Fan Clean-Out Door	1	19701-	
8	195-702	Debris Fan	1	19101-	
9	191-701A	Access Panel, Debris Fan	1	19101-	
11	191-734	Fan dirt guard (motor side)	1	19101-	
12	192-704	Mount, Debris Fan	1	19201-	
13	192-704B	Bracket, Debris Fan Motor, Bottom	1	19201-	
14	192-704T	Motor mount, Top	1	19201-	
15	SPA-735A	Spacer,Housing-Frame(NARROW)	1		Sub SPA-735(NARROW)
16	LA-703	Large Rubber T Latch Assembly	2		
18	DC-1175	Decal, Danger, Rotating Blade Hazard	1		
19	KEY-4-4-16	Shaft Key 1/4' X 1/4' X 1' Square Cut (1018)	1	20095001-	
20	HM-712-1	Hydraulic Gear Motor	1		Same as HM-712C except w/ 1' shaft
21	GFA-51942	1/4'-28 Straight Adapter	2		
22	GF-3-3	3' Grease Manifold	1		
23	GF-1827	Grease Fitting 1/8 NPT Straight	2		
24	A-1404-2-2	1/8 MP x 1/8 FPX	2		
25	H2-30-2MP-2MP	1/8 in Hose x 1/8MP x 1/8MP x 30in Long	1		
26	H2-67-2MP-2MP	1/8in Hose x 1/8MP x 1/8MP x 67in Long	1		
27	CPR-422-15	Primary Shaker Drive Coupler	1		Used on Sec. Sh. Beginning 2000
28	CPR-422D-15	Coupler,1-1/4' Bore, 1/4' Key	1		
29	CPR-422A-15	Primary Shaker Coupler 1' Bore (Motor Side)	1	Years 1995 - 2000	Used on Sec. Sh. Beginning 2000
100	BL-4-037-BH	1/4-28 X 3/8 Button Head Cap Screw	2		

101	BL-1032-050	10-32 x 1/2' Bolt	18		
102	BC-1032-LN	10-32 lock nuts	18		
800	HM-412B	Key for Hydraulic Motor -Shaker Weight-Vibrator	1	HM-412C & HM-712C	
801	HM-2100-SK	Shaft Seal & Gasket Kit for Permco Motor, M2100 Series	1		
802	HM-2100-BRG	Bearing for Permco Motor, M2100 Series	1		
804	HM-1801	Seal Kit for Commercial Intertech	1	P20 & M20 Series	Includes:(1) Length of HM-2882,(1)HM-2883,(2)HM-2884

10010-07-70

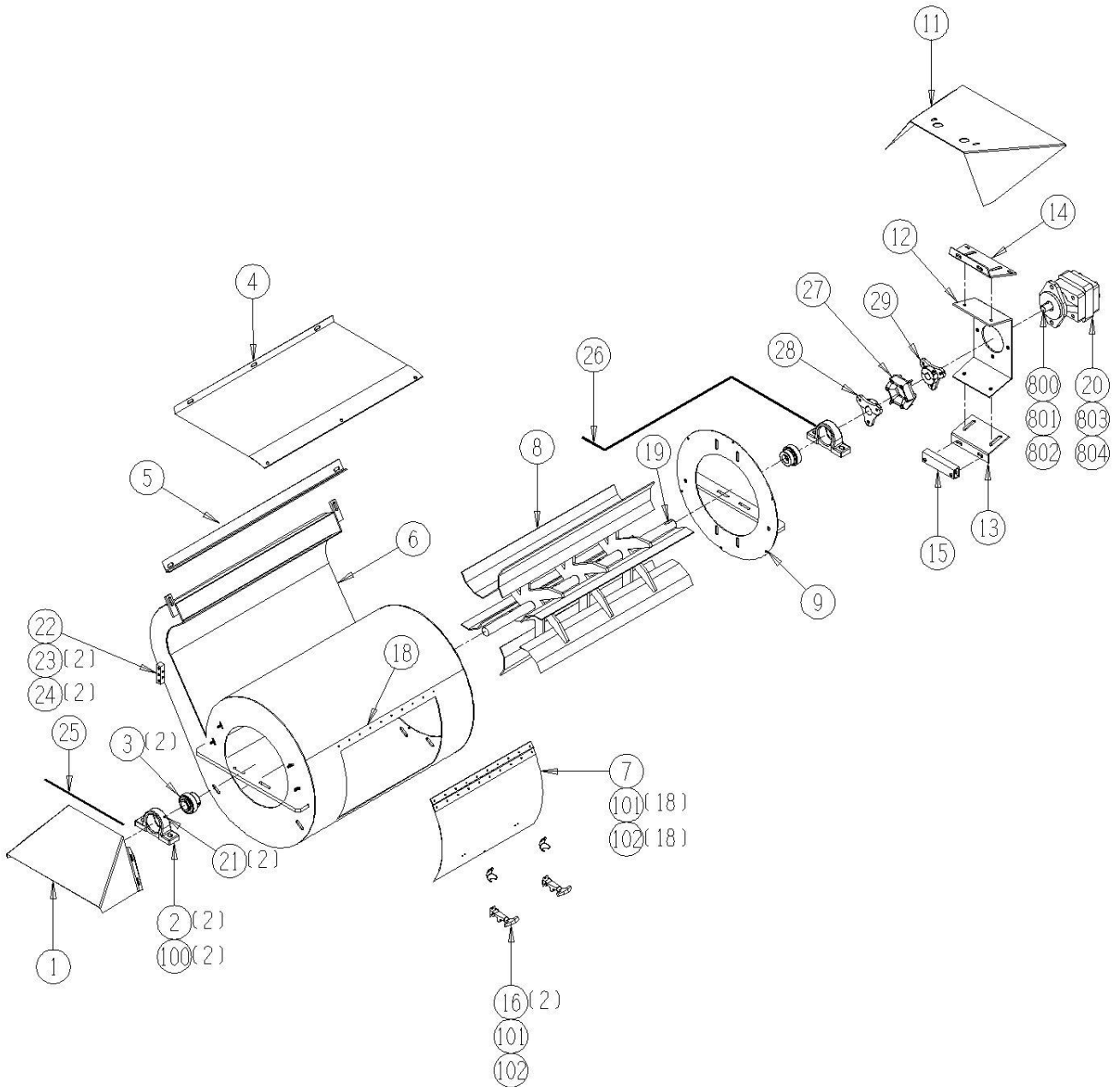

10010-07-71 Debris Drum Assembly

<u>Ref</u>	<u>Part No.</u>	<u>Description</u>	<u>Parts – Assembly</u>	<u>Will Fit SN</u>	<u>Remarks</u>
1	HM-204-TC	TCI Motor	1		Seal Kit # TCI-SKHPQ can replace with HM-204-OMS
2	CPS-6060	Steel Coupler (off center) 1 1/4' x 1'	1		
3	BR-062-MPB	Stamped Bearing Housing for 1 1/4' bearing	2		
4	BR-125-062	Bearing, 1 1/4 Fafnir tri-seal, 62mm OD	2		
5	191-745	Debris Drum	1	19101-	
6	KEY-4-4-20	Shaft Key 1/4' x 1 1/4'	1		
7	193-806	Mount motor	1		
8	193-806A	Motor mount stop	1		
9	193-806C	Motor Guard	1	19301-	
801	KEY-4-4-15	Shaft Key 1/4' X 1/4' X 15/16' Woodruff Key	1		
802	BL-5-100-SF	5/16-24 x 1 Socket Head Cap Screw	4	CPS-6057	

10010-07-71

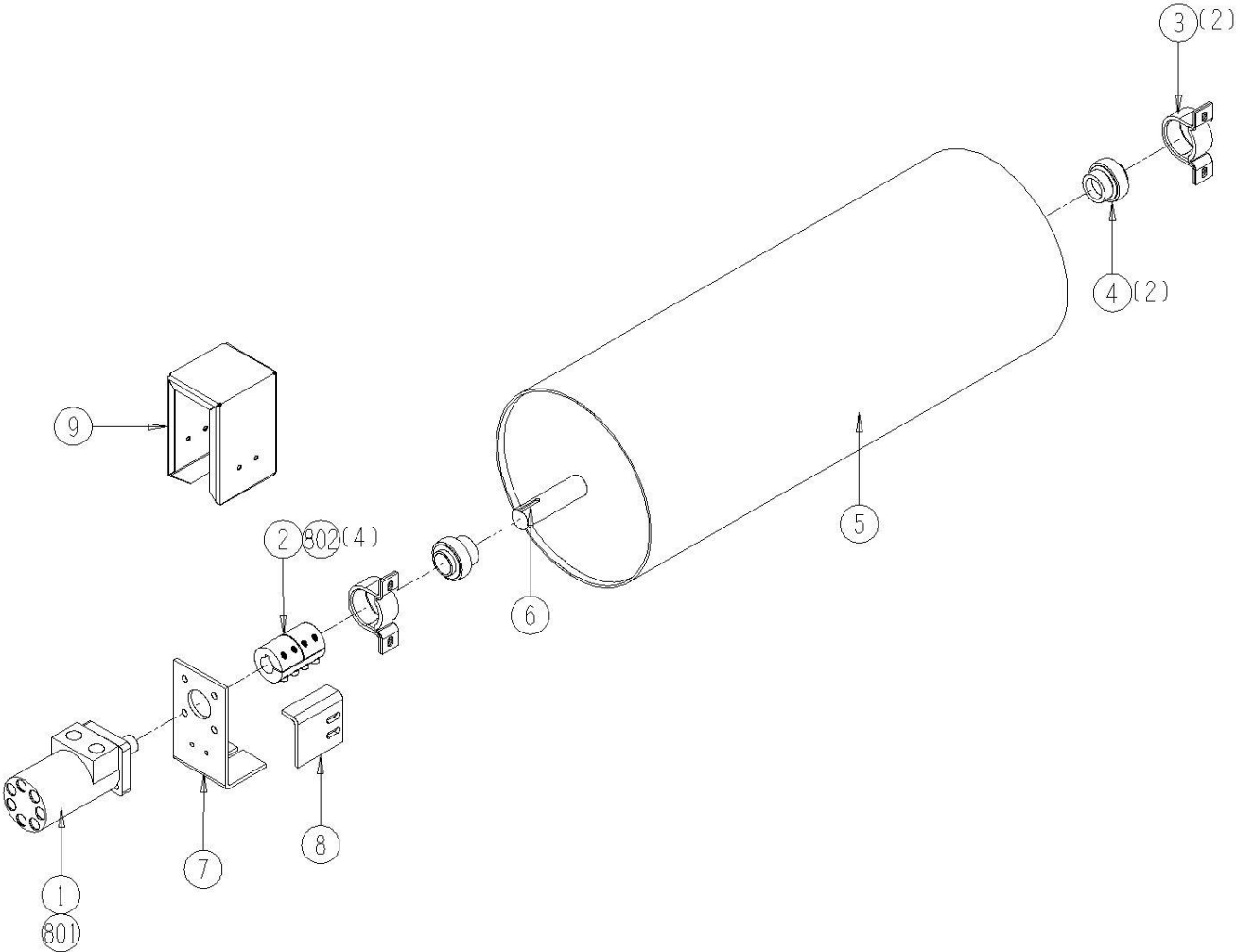

10010-07-72 Cross Conveyor Cover Assembly

<u>Ref</u>	<u>Part No.</u>	<u>Description</u>	<u>Parts – Assembly</u>	<u>Will Fit SN</u>	<u>Remarks</u>
1	SHD-0143	Cover, Air Deflector, 190 Tomato	1		
2	193-725	Hinge Bar for Air Deflector Hood	2	19301- 193-729K	
3	193-728	Hinge Bracket for Air Deflector Hood	1	19301- 193-729K	
4	193-729	Hinge Brace for Air Deflector Hood	1	19301- 193-729K	
5	193-729A	Hinge Brace Latch for Air Deflector Hood	1	19301- 193-729K	
6	LA-703	Large Rubber T Latch Assembly	2		

10010-07-72

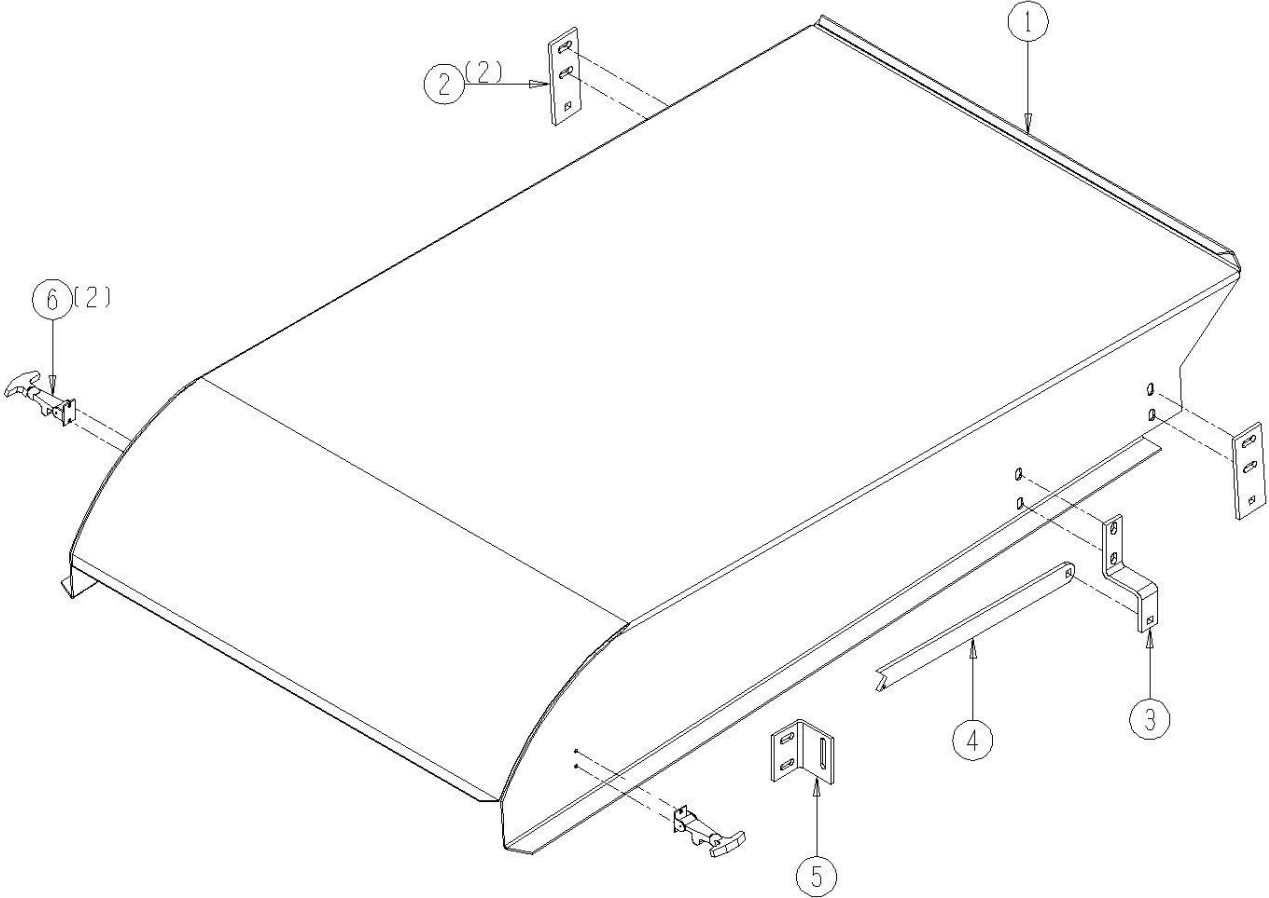

10010-08-01 Rear Elevation Assembly

<u>Ref</u>	<u>Part No.</u>	<u>Description</u>	<u>Parts – Assembly</u>	<u>Will Fit SN</u>	<u>Remarks</u>
1	192-730	Rear Closure	1	19201-	
2	194-1545	Debris Drum Guard (Tomato)	1	19401-	
3	194-731	Front Closure	1	19401-	
4	191-738	Roller Support, Outer	1	19101-	
5	191-737	Roller support, Inner	1	19101-	
6	191-736	Support, rear debris fan	1	19101-	
7	194-731A	Debris Drum Sprocket Shield	1	19401-	
8	191-739	Bracket, Panel support	1	19101-	
9	RLA-010-0108	Spindle / Standoff for Urethane Roller (heat treated)	4	19101-	
10	RLG-040-1016	4' Urethane Roller	4		Old Terog Part No. RU4
11	RLT-535-228	5' Flange Roller 2.2WF x 3 1/2' dia, 1/2' bore	4		
12	LA-703	Large Rubber T Latch Assembly	2		
13	BT-1731	Belting, Front Closure, Rear Elevation	1	19701-	
14	BAR-1731	Elevation, Front Closure	1	19701-	
15	SHD-1137	Shield, Shaft End, Rear Elevation	1	19101- kit-0038	
16	DC-1174	Decal, Danger Keep Hands and Feet Away	1		
17	STRP-610	6' Tarp Strap (ea.)	1		
18	SHD-1206	Shield, Flashing Light	0	30097001- 19601-	
19	EL-1206	Double Amber Lamp	0		
20	DC-3025	Red and White Reflective Tape @ 150 ft Roll	0.06		
21	SHD-0028	Shield, Dirt Guard, Sorting Area	1		
22	LA-1530	Medium Rubber T Latch Assembly	1		
23	BT-730	Belting, Rear Closure	1	19701- kit-800	

10010-08-01

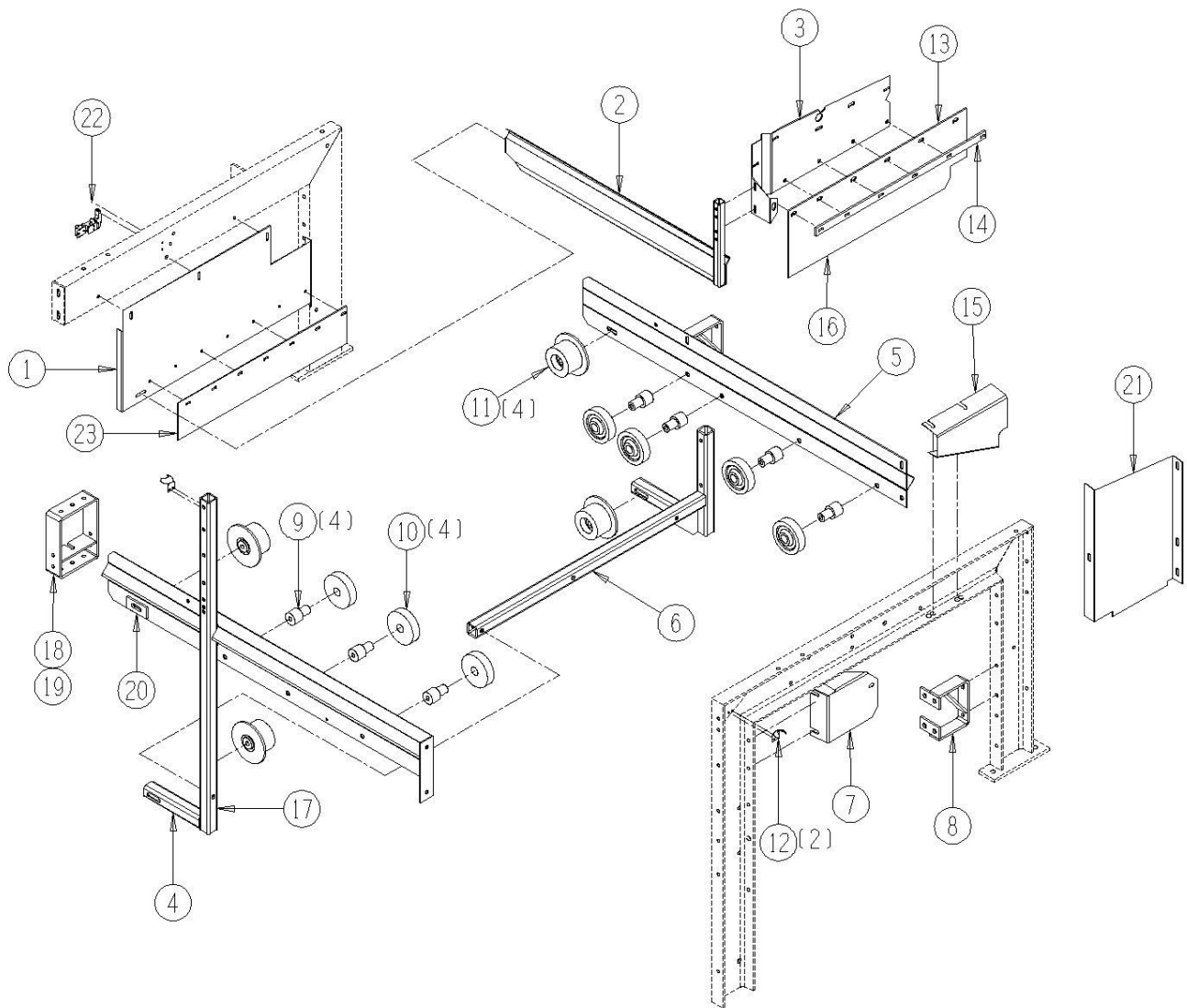

10010-08-02 Front Elevation Assembly

<u>Ref</u>	<u>Part No.</u>	<u>Description</u>	<u>Parts – Assembly</u>	<u>Will Fit SN</u>	<u>Remarks</u>
1	191-1555	Spacer, debris chute	3	11001-19301	
2	SID-740	Side, Inner, Front Elevation	1	19705	
3	SID-741	Side, Outer, Front Elevation	1	19705	
4	SHD-1897	Shield, Deflector, Narrow Flange Roller	2		
5	SHD-744	Debris Chute, Inner Elevation	1	19705 19801-	
6	193-743	Debris chute (outer)	1	19301-	
7	MOU-1130	Mount, Roller, Front Elevation	2	19705	
8	BAR-742	Bar, Roller Adjuster, Front Elevation	2	19705	
9	194-1550	Elevation Shield	1	19401	
12	RLT-535-128	Narrow Flange Roller 1.2 WF 3.5 dia, 1/2' Bore	2		
13	RLT-535-228	5' Flange Roller 2.2WF x 3 1/2' dia, 1/2' bore	6		
14	RLA-010-0108	Spindle / Standoff for Urethane Roller (heat treated)	9	19101-	
15	RLG-040-1016	4' Urethane Roller	9	Old Terog Part No. RU4	
16	BC-7-3236-186-UC	36mm x 32' Belted Chain, 186 Pitches, Convexity Up Cushioned Rods	1		
17	BC-3525	Snap Ring, 11mm.	2		
800	BC-1032-FS	10-32 x 1 1/4' bolts Flat Socket Head	16		
801	BC-F-36-32-UG	Ultra Gold F Connecting Clips 36-32 @ pair	2		Replaces BC-F-36-32
802	BC-1032-LN	10-32 lock nuts	16		
803	BC-7-32-CN	Connecting Rod, 11mm, 32' Wide Belted Chain, 60mm Traction Belts	1		For Clip Splice Option
804	RI-25-BC	25mm Belted Chain Rivets	732		
805	BC-BP32	Belt, Rivet backing plates 32mm	366	11001	Lap Splice Option, Used only with BC-1032-LN Lock Nuts
806	BC-7-32-ST	7/16' x 32' Belted Chain Rod for 60mm Belt	185	11001	

10010-08-02

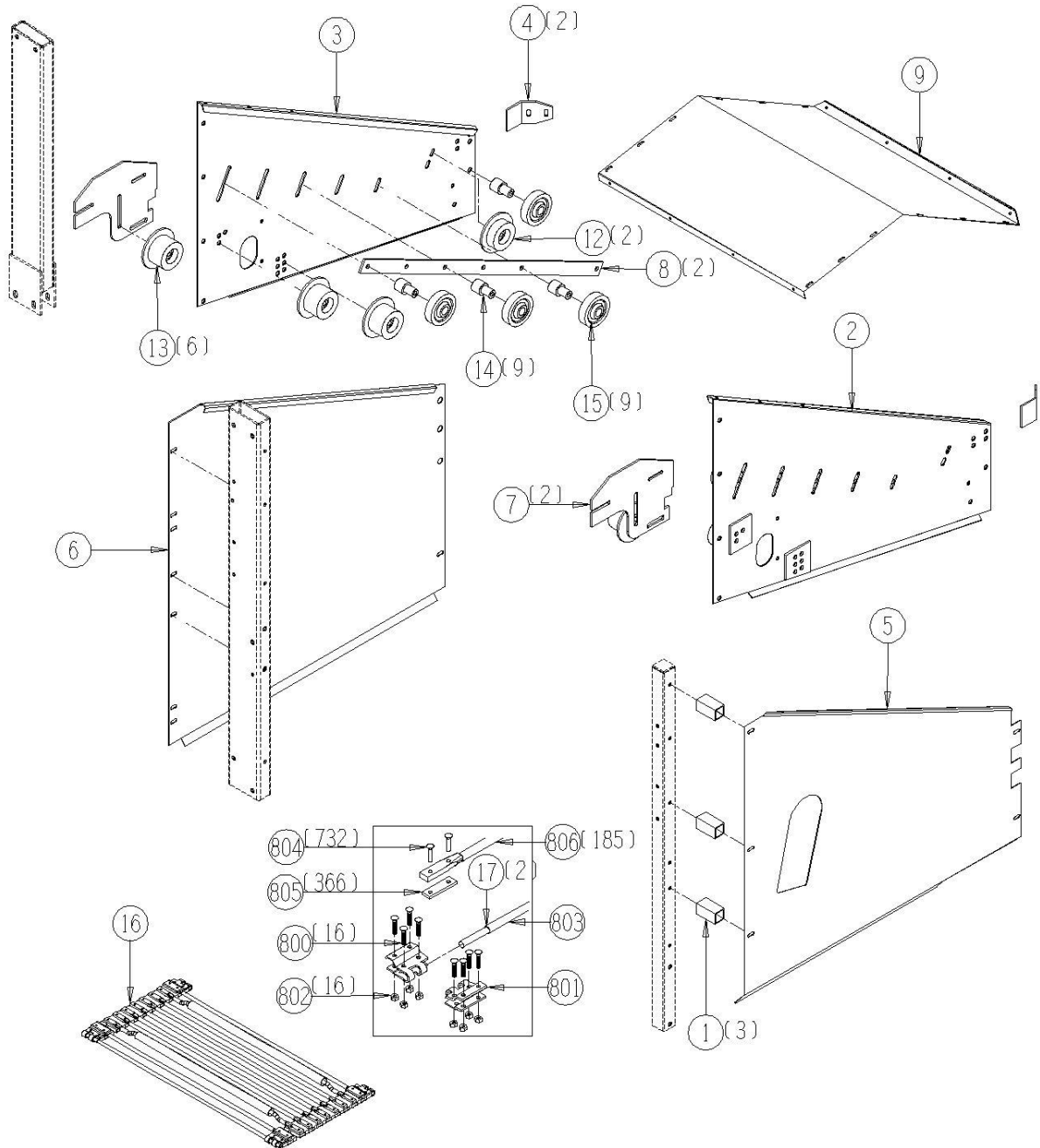

10010-08-03 Elevation Drive Shaft Assembly

<u>Ref</u>	<u>Part No.</u>	<u>Description</u>	<u>Parts – Assembly</u>	<u>Will Fit SN</u>	<u>Remarks</u>
1	BR-062-MPB	Stamped Bearing Housing for 1 1/4' bearing	2		
2	BR-125-062	Bearing, 1 1/4 Fafnir tri-seal, 62mm OD	2		
3	193-603	Shaft, Elevation	1	19301- (Elevation), KIT-0101 (Vine Assist),KIT- 0050,Kit- 0051	
4	SC-20-2	Shaft Collar, 2 piece 1 1/4' bore	2		
5	SPU-3612-20-4	Urethane Sprocket 36-12 1 1/4 bore 1/4' key	2		Sub SP-3612-20-4
6	MOU-742	Mount, Elevation, Drive Shaft Bearing, Outer	1	19705	
7	MOU-740	Mount, Elevation, Drive Shaft Bearing, Inner	1	MOU-740	
8	KEY-4-4-32	Shaft Key 1/4' x 2' Square Cut (1018)	2		
9	KEY-4-4-20	Shaft Key 1/4' x 1 1/4'	1		
10	CPS-6060	Steel Coupler (off center) 1 1/4' x 1'	1		
11	193-806	Mount motor	1		
12	193-806A	Motor mount stop	1		
13	193-806C	Motor Guard	1	19301-	
14	DC-1176	Decal, Danger-Hand Chain Sprockets	1		
15	HM-204-TC	TCI Motor	1		Seal Kit # TCI-SKHPQ can replace with HM-204-OMS
801	KEY-4-4-15	Shaft Key 1/4' X 1/4' X 15/16' Woodruff Key	1		
802	BL-5-100-SF	5/16-24 x 1 Socket Head Cap Screw	4	CPS-6057	
803	BL-4-075-SCS	1/4-28 x 3/4' Socket Head Cap Screw	4		

10010-08-03

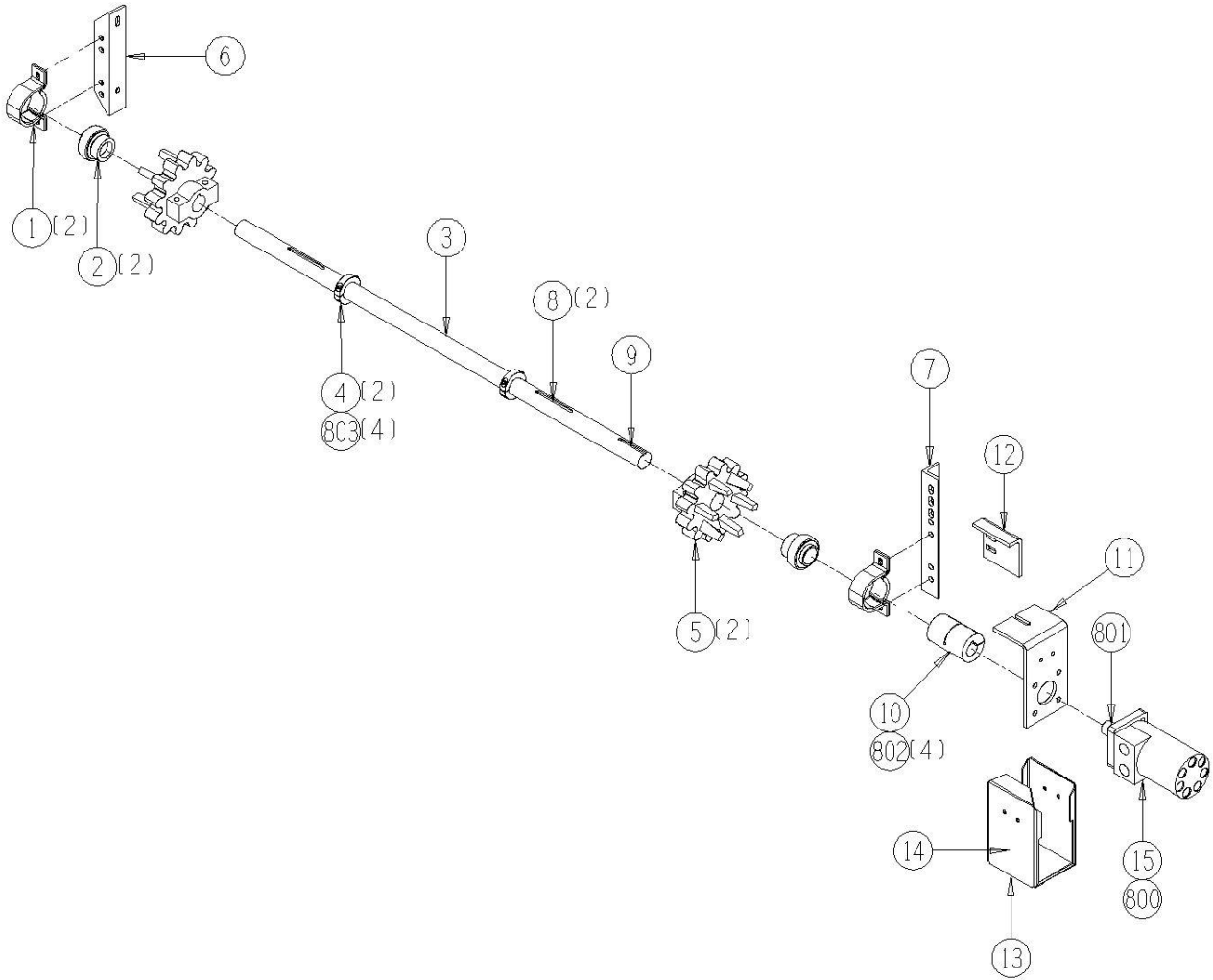

10010-08-07 Opt. Elevation Conveyor Bar Cleaner Assembly

<u>Ref</u>	<u>Part No.</u>	<u>Description</u>	<u>Parts – Assembly</u>	<u>Will Fit SN</u>	<u>Remarks</u>
0	KIT-0127	Bar Cleaner Kit, Elevation Conveyor	0		
0	RLT-535-228	5' Flange Roller 2.2WF x 3 1/2' dia, 1/2' bore	-2		
1	BRA-738	Bracket, Elevation Conveyor Bar Cleaner	1		
2	BR-062-MPB	Stamped Bearing Housing for 1 1/4' bearing	2		
3	BR-125-062I	Bearing, 1 1/4' ID, TS	2		FIT Bearing
4	194-661	Bar Cleaner, 36mm pitch x 32' wide chain	1		
5	BRA-736	Bracket, Elevation Conveyor Bar Cleaner	1		
100	BL-6-125-H	3/8-16 X 1 1/4 HHCS G5 ZC	4		
101	BL-6-LN	3/8 UNC FIN HEX LOCK NUT NE A563 GrA ZINC	4		
102	BL-6-SW	3/8 SAE FW ZC	8		
103	BL-8-275-H	1/2 UNC X 2 3/4 HH C/S BOLT GR5 ZINC	4		
104	BL-8-FW-8	1/2 FLAT WASHER G8 ZC	8		
105	BL-8-LN	1/2-13 HEX LOCK NUT NYLON INSERT ZC	4		

10010-08-07

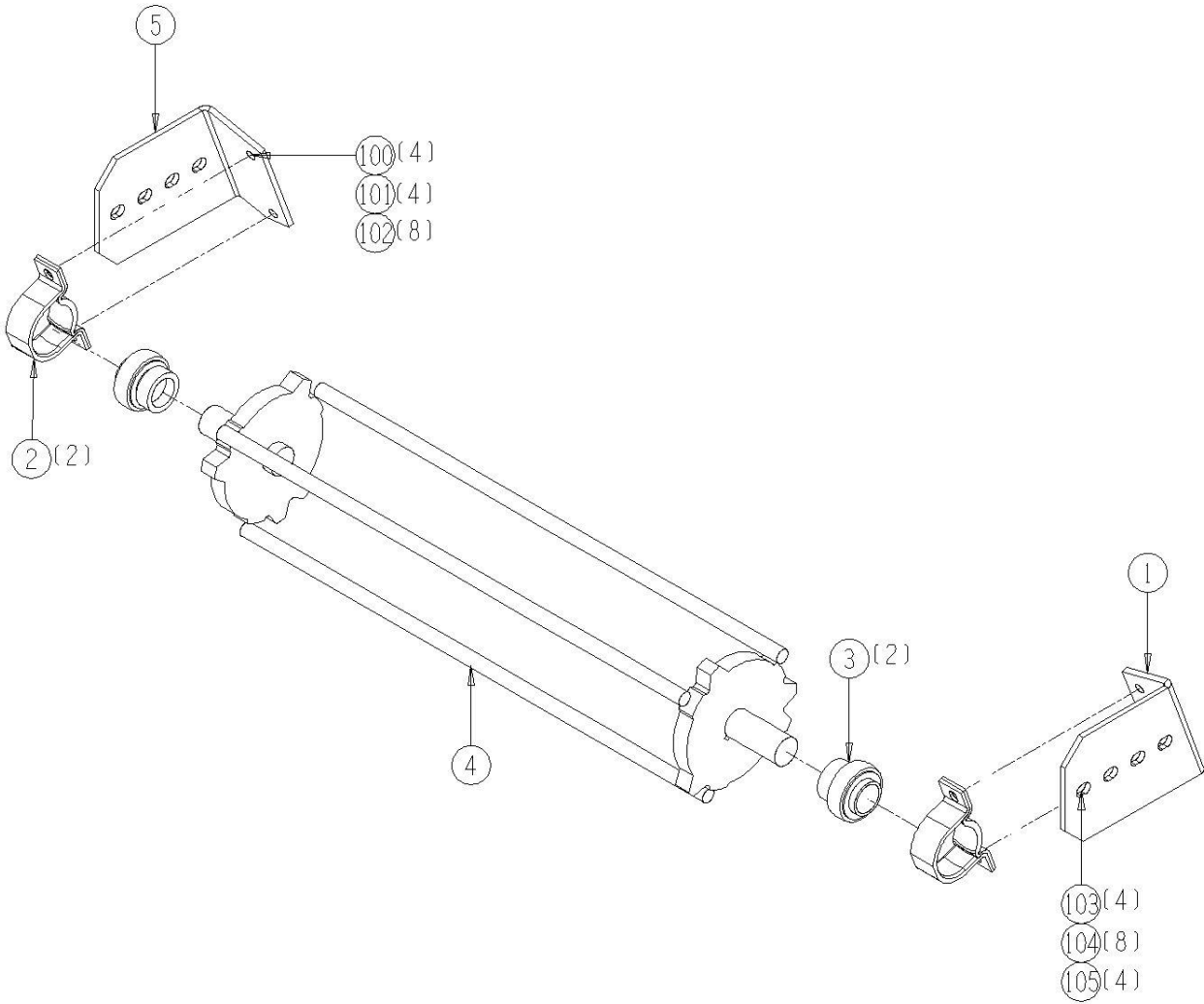

KIT-0127

10010-08-08 Optional Fan Air Intake Extension Assembly

<u>Ref</u>	<u>Part No.</u>	<u>Description</u>	<u>Parts – Assembly</u>	<u>Will Fit SN</u>	<u>Remarks</u>
0	191-733	Fan dirt guard (rear)	-1	19101-	
0	KIT-0123	Air Intake Kit	0		
1	FAN-1750	FAN, REAR AIR INTAKE, DEBRIS FAN	1		
2	MOU-1750	Mount, Roller, Debris Fan Intake	2		
3	RLT-535-228	5" Flange Roller 2.2WF x 3 1/2" dia, 1/2" bore	2		
5	RLA-000-118	Standoff, 1/2" X 1 1/8"	2		
6	RLA-006-078	Bushing 1/2" x 5/8" x .75"	2		
7	RLT-050-1010	5" Flat Idler Roller 5/8" Bore	2		
101	BL-8-FW-8	1/2 FLAT WASHER G8 ZC	10		
102	BL-6-125-H	3/8-16 X 1 1/4 HHCS G5 ZC	4		
103	BL-6-FW-8	3/8 FLAT WASHER, G8 ZC	8		
104	BL-6-LN	3/8 UNC FIN HEX LOCK NUT NE A563 GrA ZINC	4		
105	BL-8-LN	1/2-13 HEX LOCK NUT NYLON INSERT ZC	6		
106	BL-8-475-H	1/2-13 X 4 3/4 HEX CAP G5 ZC	2		
107	BL-8-300-H	1/2-13 X 3 HEX CAP G5 ZC	2		
108	BL-8-350-H	1/2-13 X 3 1/2 HEX CAP G5 ZC	2		

10010-08-08

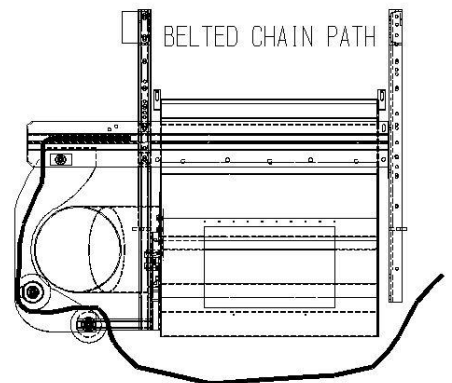
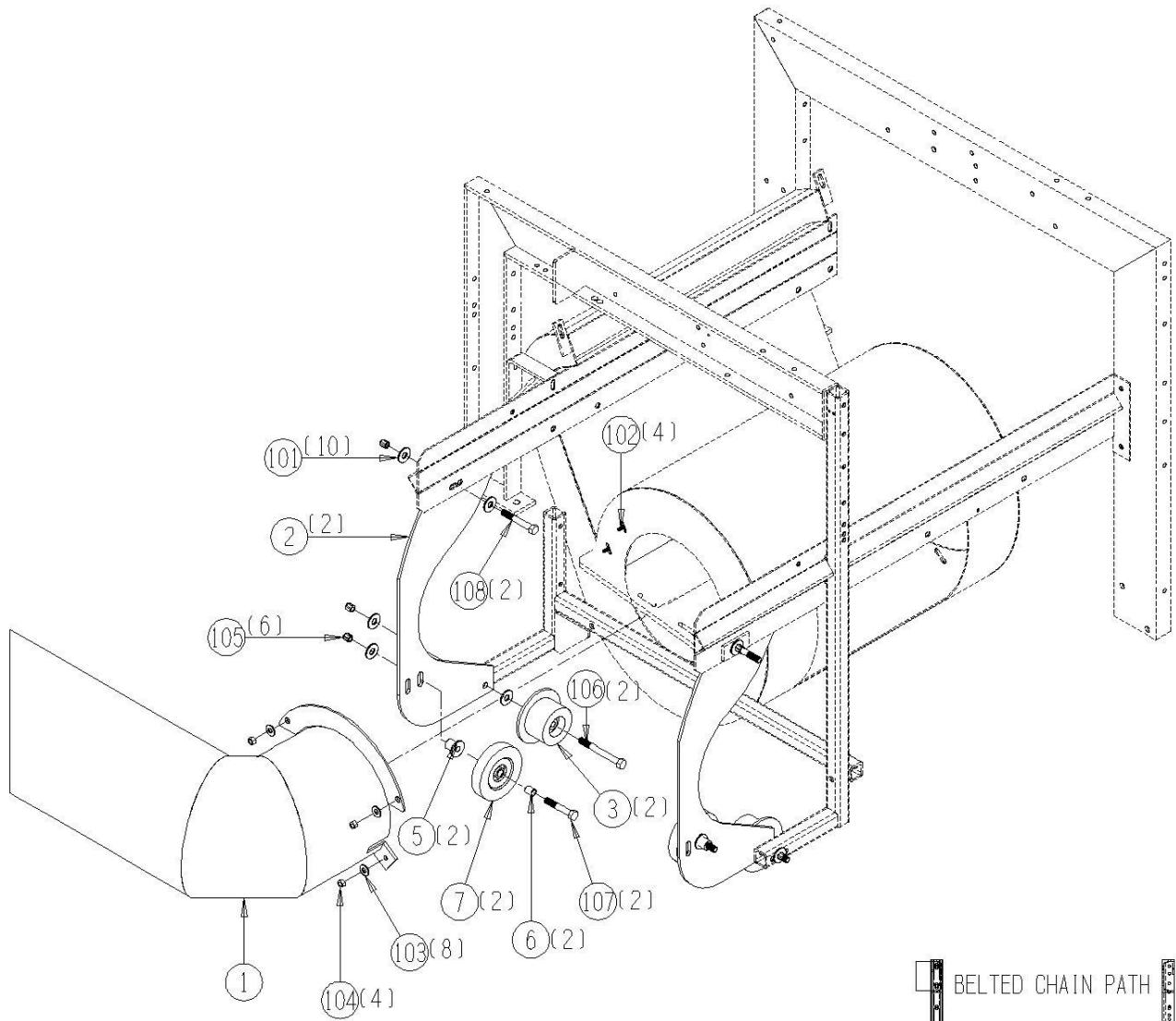

KIT-0123

10010-08-09 Opt. Fan Intake w/Elevation Bar Cleaner Assembly

<u>Ref</u>	<u>Part No.</u>	<u>Description</u>	<u>Parts – Assembly</u>	<u>Will Fit SN</u>	<u>Remarks</u>
0	KIT-0137	Fan Intake Extension with Elevation Bar Cleaner	0		
1	FAN-1750	FAN, REAR AIR INTAKE, DEBRIS FAN	1		
2	MOU-1750	Mount, Roller, Debris Fan Intake	2		
3	RLT-535-228	5" Flange Roller 2.2WF x 3 1/2" dia, 1/2" bore	2		
5	194-661	Bar Cleaner, 36mm pitch x 32" wide chain	1		
6	BRA-736	Bracket, Elevation Conveyor Bar Cleaner	1		
7	BRA-738	Bracket, Elevation Conveyor Bar Cleaner	1		
8	BR-062-MPB	Stamped Bearing Housing for 1 1/4" bearing	2		
9	BR-125-062I	Bearing, 1 1/4" ID, TS	2		FIT Bearing
100	BL-6-125-H	3/8-16 X 1 1/4 HHCS G5 ZC	8		
101	BL-6-FW-8	3/8 FLAT WASHER, G8 ZC	12		
102	BL-6-LN	3/8 UNC FIN HEX LOCK NUT NE A563 GrA ZINC	8		
103	BL-8-475-H	1/2-13 X 4 3/4 HEX CAP G5 ZC	2		
104	BL-8-FW	1/2 USS FW ZC	16		
105	BL-8-150-H	1/2 UNC X 1 1/2 HH C/S BOLT GR5 ZINC	4		
106	BL-6-SW	3/8 SAE FW ZC	4		
107	BL-8-350-H	1/2-13 X 3 1/2 HEX CAP G5 ZC	2		
108	BL-8-LN	1/2-13 HEX LOCK NUT NYLON INSERT ZC	8		

10010-08-09

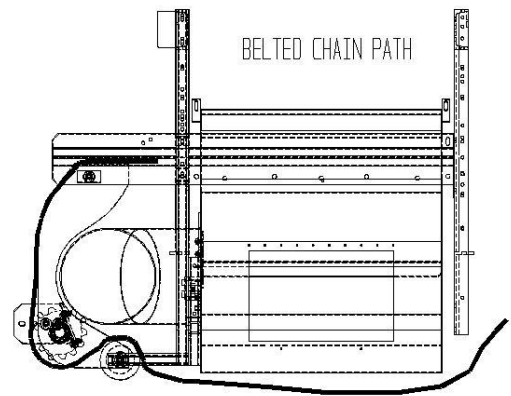
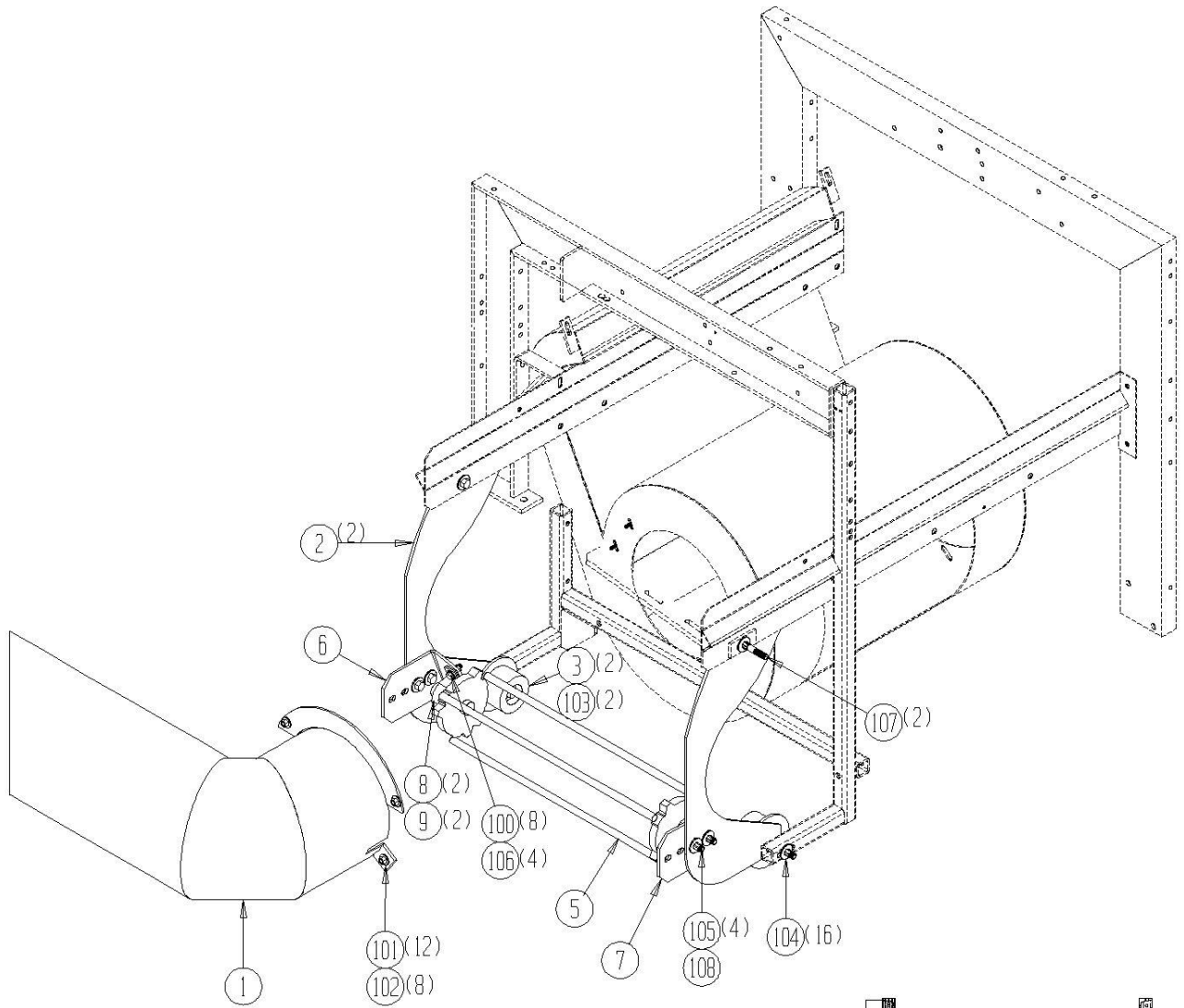

KIT-0137

10010-08-40 Presort Assembly

<u>Ref</u>	<u>Part No.</u>	<u>Description</u>	<u>Parts – Assembly</u>	<u>Will Fit SN</u>	<u>Remarks</u>
1	FRM-1104	Presort Frame, Outer, 190 Tomato Harvester	1		
2	BRA-0214	Presort Support Brace, 190 Tomato	2		
3	193-1520	Slider, Presort	1	19101-	
4	193-1546	Endless belt scraper	1	19301-	
5	BT-1548	Belting, Presort Scraper, Big Wheel, Narrow Shield	1	KIT-1118 19801-	
6	BAR-1548	Bar, Belting, Presort, Narrow Shield	1	19705 19801-	
7	194-834	Cross Bar (over wheel well)	1	19401-	Replaces 191-834
8	194-827	Cover, Wheel	1	19401-	
9	SHD-1530	Outer Presort Shield, 190 Tomato Harvester	1		
10	SHD-1531	Inner Presort Shield, 190 Tomato	1		
11	SHD-1532	Presort Access Door w/ Sliding Aftersort	2		
13	DC-3025	Red and White Reflective Tape @ 150 ft Roll	0.01		
14	SHD-1539	Shield, Presort, Inner Presort, Upper	1		
15	SHD-1523	Shield, Shaft End, Outer, Presort	1	19705 19801-	
18	LA-1530	Medium Rubber T Latch Assembly	2		
19	SHD-1529	Shield, Presort, Outer Presort, Upper	1		
21	BT-72V32E	Presort Belt 32' X 72.25' Endless	1	19101	
22	BT-0014	Belting, Inside Presort Tomato Deflector	2		
23	PAN-1566	Panel, Outer, Presort, Straight w/Cut-out	1	19705 19801-	
24	PAN-1567	Panel, Inner, Presort, Straight w/Cut-out	1	19705 19801-	
25	EX-1520A	extension, Slider, Outer	1	19601-	
26	EX-1520B	extension, Slider, Inner	1	19601-	
27	PL-1564	Guide, Plastic, Grademaster Presort Assy.	2	19601- KIT-0047	
28	SPA-0075	Spacer Tube, 190 Harvester	1		
29	FRM-1106	Presort Frame, Inner, 190 Tomato Harvester	1		

10010-08-40

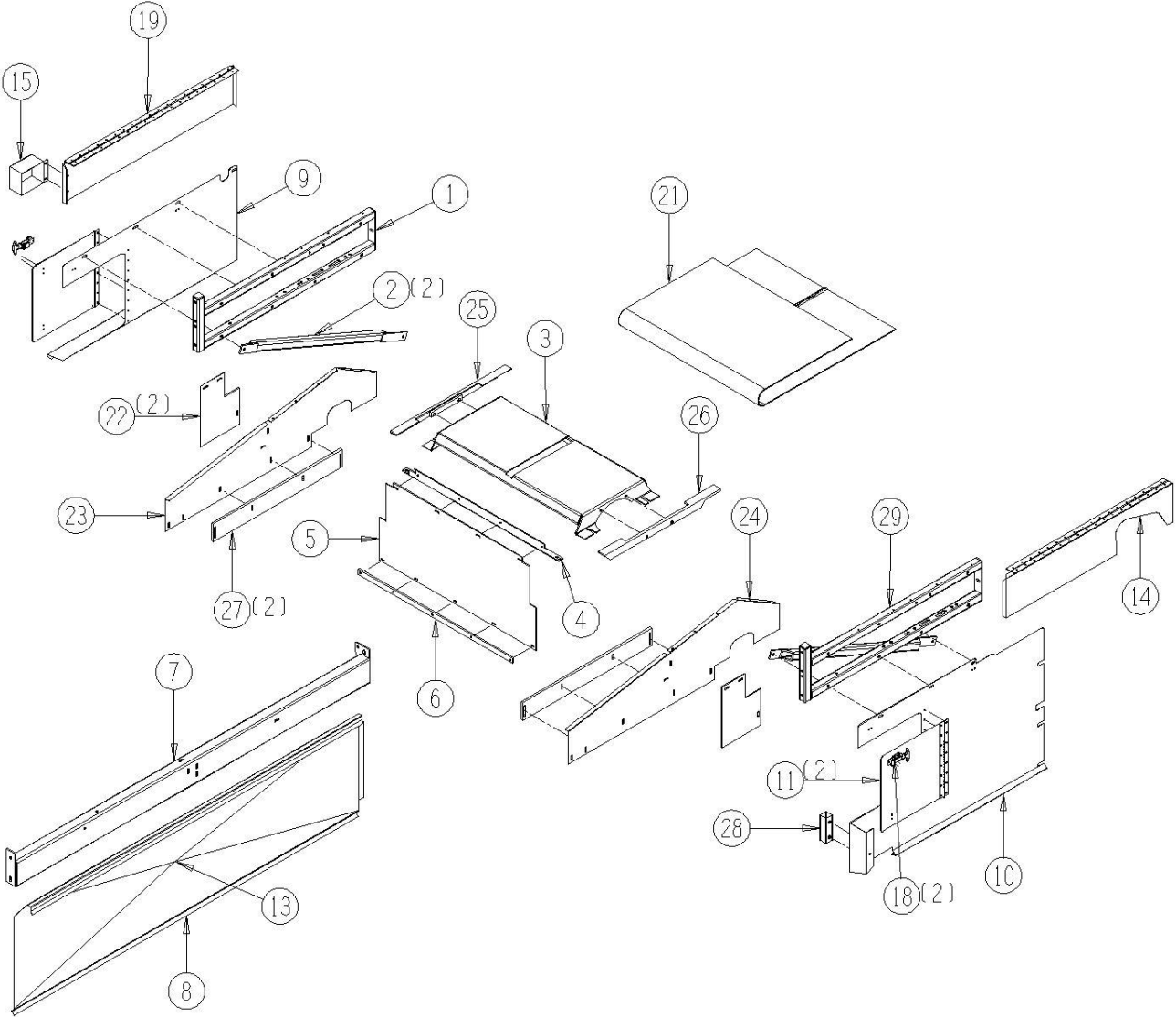

10010-08-41 Front Presort Roller Assembly

<u>Ref</u>	<u>Part No.</u>	<u>Description</u>	<u>Parts – Assembly</u>	<u>Will Fit SN</u>	<u>Remarks</u>
1	BR-062-MPB	Stamped Bearing Housing for 1 1/4" bearing	2		
2	BR-125-062	Bearing, 1 1/4" Fafnir tri-seal, 62mm OD	2		
3	RLR-1523	Roller for 32 1/2" Presort Flat Belt Drive & Nose (Tomato)	1		
101	BL-6-100-H	3/8 UNC X 1 HH C/S BOLT GR5 ZINC	4		
102	BL-6-LW	3/8 SPLIT LW ZC	4		
103	BL-6-SW	3/8 SAE FW ZC	4		

10010-08-41

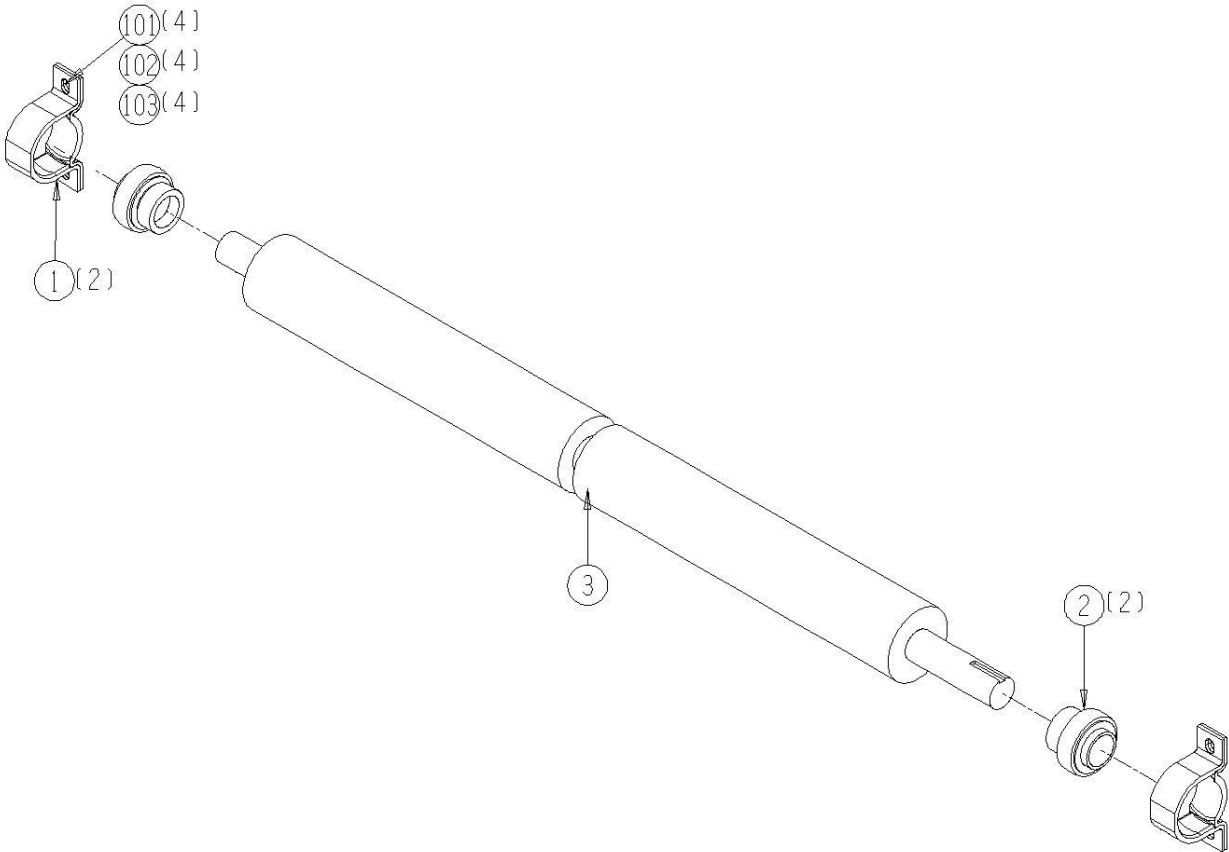

10010-08-42 Rear Presort Roller Assembly

<u>Ref</u>	<u>Part No.</u>	<u>Description</u>	<u>Parts – Assembly</u>	<u>Will Fit SN</u>	<u>Remarks</u>
1	BR-062-MPB	Stamped Bearing Housing for 1 1/4' bearing	2		
2	BR-125-062	Bearing, 1 1/4 Fafnir tri-seal, 62mm OD	2		
3	RLR-1523	Roller for 32 1/2 Presort Flat Belt Drive & Nose (Tomato)	1		
4	192-1528	Bearing Adjuster	2	19201-	
5	BRA-1528	Bracket, Tightener	2	19705 19801-	
6	CPS-6060	Steel Coupler (off center) 1 1/4' x 1'	1		
7	KEY-4-4-20	Shaft Key 1/4' x 1 1/4'	1		
8	HM-208-TC	TCI Motor	1		Seal Kit # TCI-SKHPQ
9	193-806	Mount motor	1		
10	193-806A	Motor mount stop	1		
11	193-806C	Motor Guard	1	19301-	
12	DC-1176	Decal, Danger-Hand Chain Sprockets	1		
101	BL-4-500-H	1/4-20 X 5 HEX CAP G5 ZC	1		
102	BL-4-FW-8	1/4' Flat Washer Grade 8	4		
103	BL-4-WN	1/4-20 FORGED W/NUTS ZC	1		
801	KEY-4-4-15	Shaft Key 1/4' X 1/4' X 15/16' Woodruff Key	1		
802	BL-5-100-SF	5/16-24 x 1 Socket Head Cap Screw	4	CPS-6057	

10010-08-42

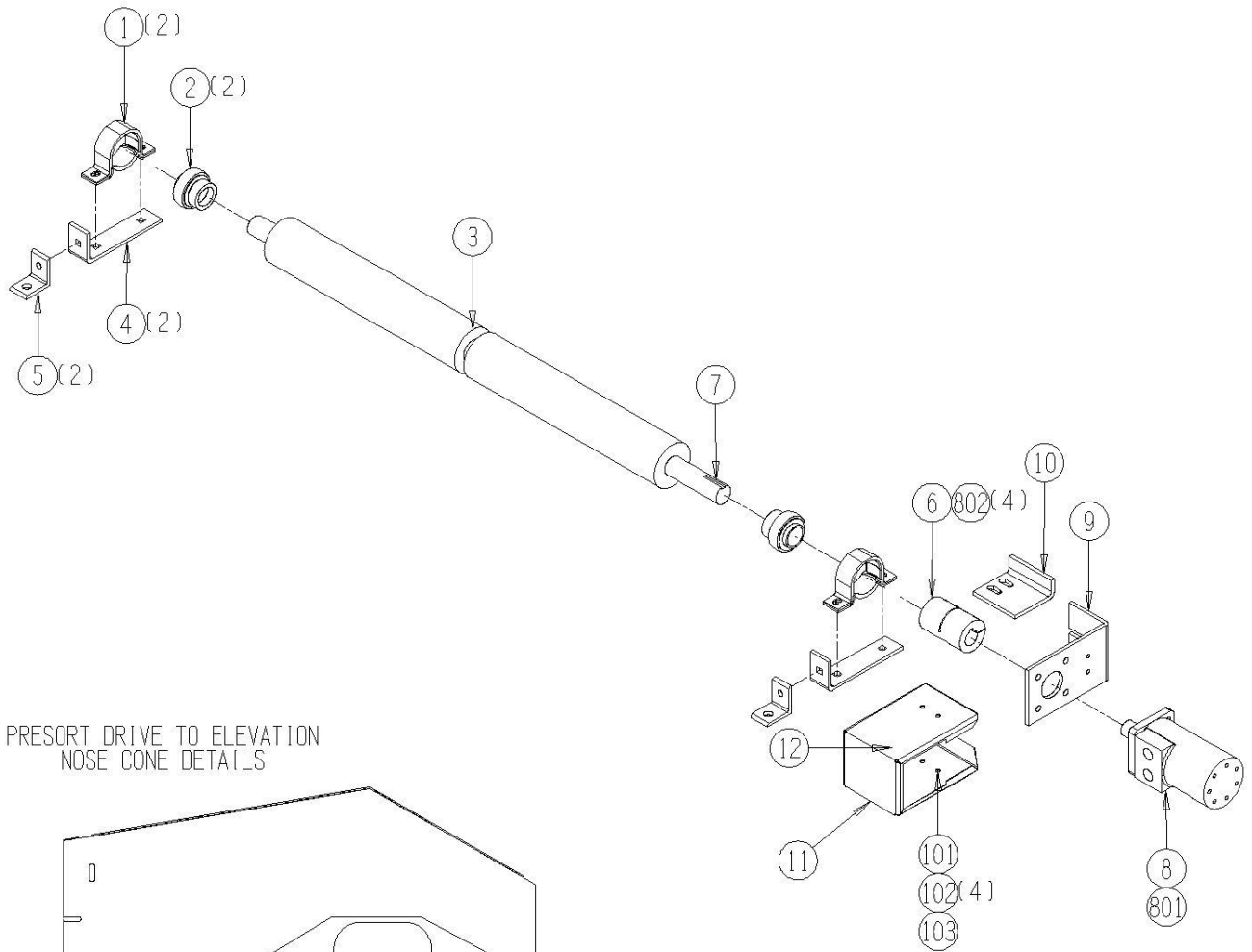

PRESORT DRIVE TO ELEVATION
NOSE CONE DETAILS

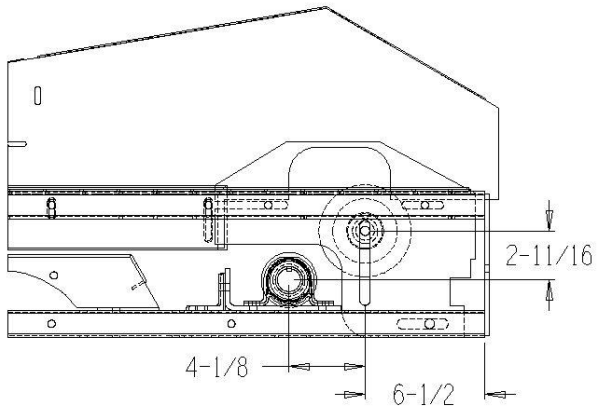

10010-08-43 NFM Presort Assembly

<u>Ref</u>	<u>Part No.</u>	<u>Description</u>	<u>Parts – Assembly</u>	<u>Will Fit SN</u>	<u>Remarks</u>
1	BRA-1570	Bracket, Grademaster, Outer	1	19801-, 19705	
2	SPA-1568	Spacer, FRL, Sorter Bracket, Tom.	1		
3	BRA-1568	Bracket, Grademaster, Inner	1	19801-, 19705 19705	
4	SRT-1517	Rejector oil @ Gallon	1		
6	SRT-1595	Sorter Cable (GradeMaster)	1		
7	SRT-1732	32" Odenberg NFM Color Sorter	1		
800	SRT-1575	Finger Cylinder Assy	32	Grademaster	
801	SRT-1575A	Finger Only	1	SRT-1575	
802	SRT-1575B	Air Cylinder	1	SRT-1575	
803	SRT-1575C	Rejector Clevis (Hardened)	1	SRT-1575	
804	SRT-1575D	Cylinder Rod Clevis	1	SRT-1575	
805	SRT-1575E	Cylinder pin w/ (2) Circlips	1	SRT-1575	
806	SRT-1575F	Finger Pin (roll pin) @ each	1	SRT-1575	
807	SRT-1576B	Connector P-Loc 1/8" x 1/8" nylon	1		
808	SRT-1578	Air Valve Assy for Grademaster	1	Grademaster	Replaced By SRT-1577
809	AIR-1578	MILLER FRL Complete	1		
810	AIR-1576	Air Filter Regulator (Miller)	1	AIR-1578	
811	AIR-1577	Lubricator (Miller)	1	AIR-1578	
812	AIR-1578A	T-Type Bracket for FRL	1	AIR-1578	
813	AIR-1576G	Gauge for Miller FRL	1	AIR-1578	
814	AIR-1577-O	O-Ring for Miller Lubricator	2	AIR-1578	
816	SRT-1578G	"POST- 96" Grademaster Sorter Glass	1	1997- Gradmaster AND LATER	

10010-08-43

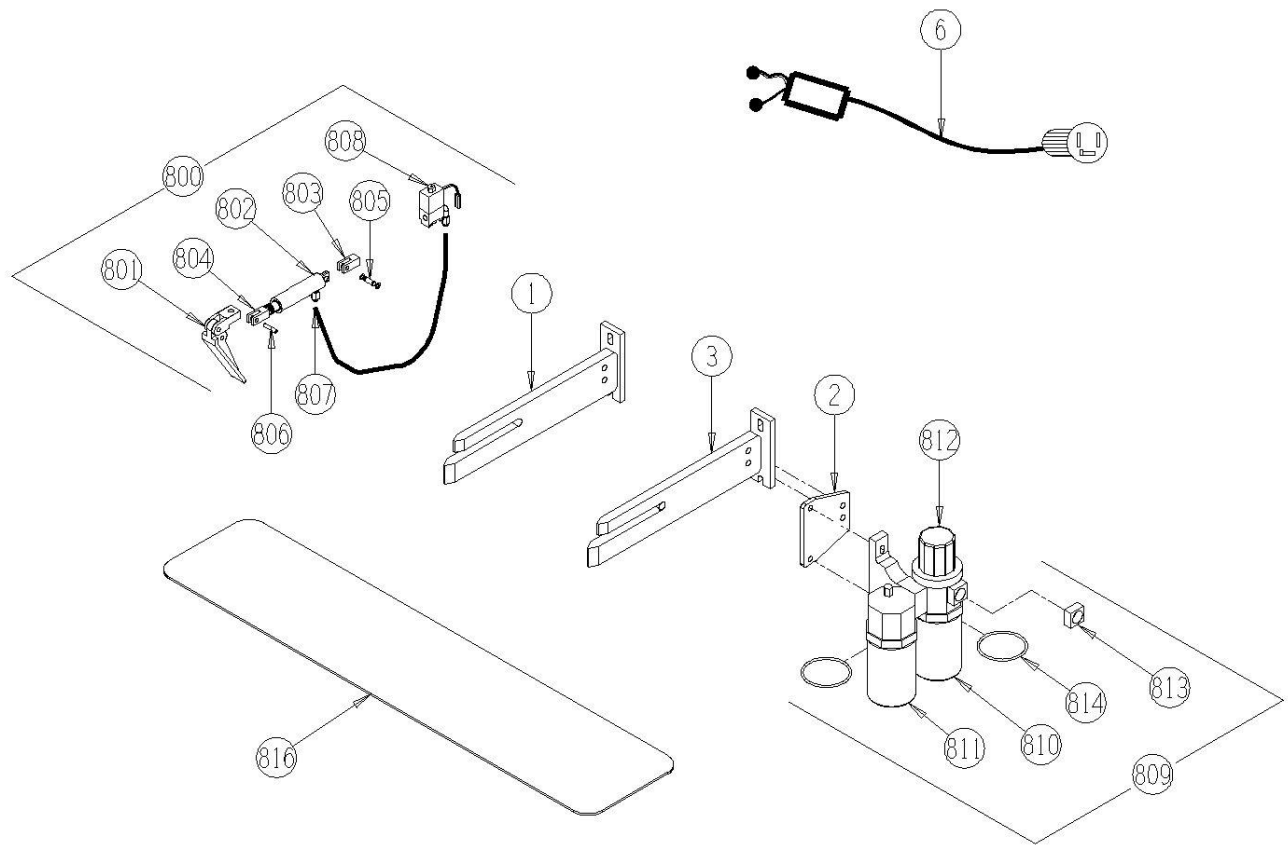

10010-08-44 No Sorter Presort Parts ONLY

<u>Ref</u>	<u>Part No.</u>	<u>Description</u>	<u>Parts – Assembly</u>	<u>Will Fit SN</u>	<u>Remarks</u>
1	BRA-1569	Bracket, FRL, Grademaster	1	19601-	
2	SHD-1569	Shield, Shaft, Inner Presort	1	19601-	

10010-08-44

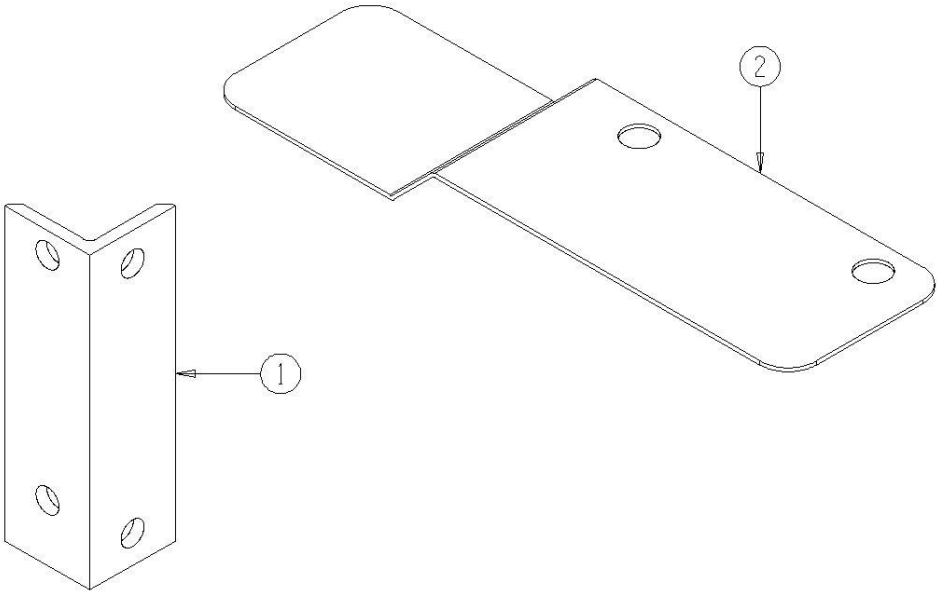

10013-08-50 32" Sorter Assembly, WECO

<u>Ref</u>	<u>Part No.</u>	<u>Description</u>	<u>Parts – Assembly</u>	<u>Will Fit SN</u>	<u>Remarks</u>
1	SRT-1832	32" WECO Tomato Tek Sorter	1		
2	BRA-1832	Bracket, WECO Sorter	2		

LEFT BLANK
INTENTIONALLY

10010-08-60 Debris Panel/Shield Assembly, Long Sorting Table

<u>Ref</u>	<u>Part No.</u>	<u>Description</u>	<u>Parts – Assembly</u>	<u>Will Fit SN</u>	<u>Remarks</u>
1	191-739	Bracket, Panel support	1	19101-	
2	194-731	Front Closure	1	19401-	
3	194-731A	Debris Drum Sprocket Shield	1	19401-	
4	BAR-1731	Elevation, Front Closure	1	19701-	
5	BT-1831	Belting, Front, Closure, Sorting Table	1	19701- kit-800	
6	DC-1174	Decal, Danger Keep Hands and Feet Away	1		
7	DC-3025	Red and White Reflective Tape @ 150 ft Roll	0.06		
8	LA-1530	Medium Rubber T Latch Assembly	1		
9	LA-703	Large Rubber T Latch Assembly	2		
10	SHD-0028	Shield, Dirt Guard, Sorting Area	1		
11	SHD-1137	Shield, Shaft End, Rear Elevation	1	19101- kit-0038	
12	STRP-610	6" Tarp Strap (ea.)	1		
13	BT-730	Belting, Rear Closure	1	19701- kit-800	
14	194-1545	Debris Drum Guard (Tomato)	1	19401-	
15	192-730	Rear Closure	1	19201-	
16	BAR-730	Bar, Belting, Rear Closure	1	19701- kit-800	

10010-08-60

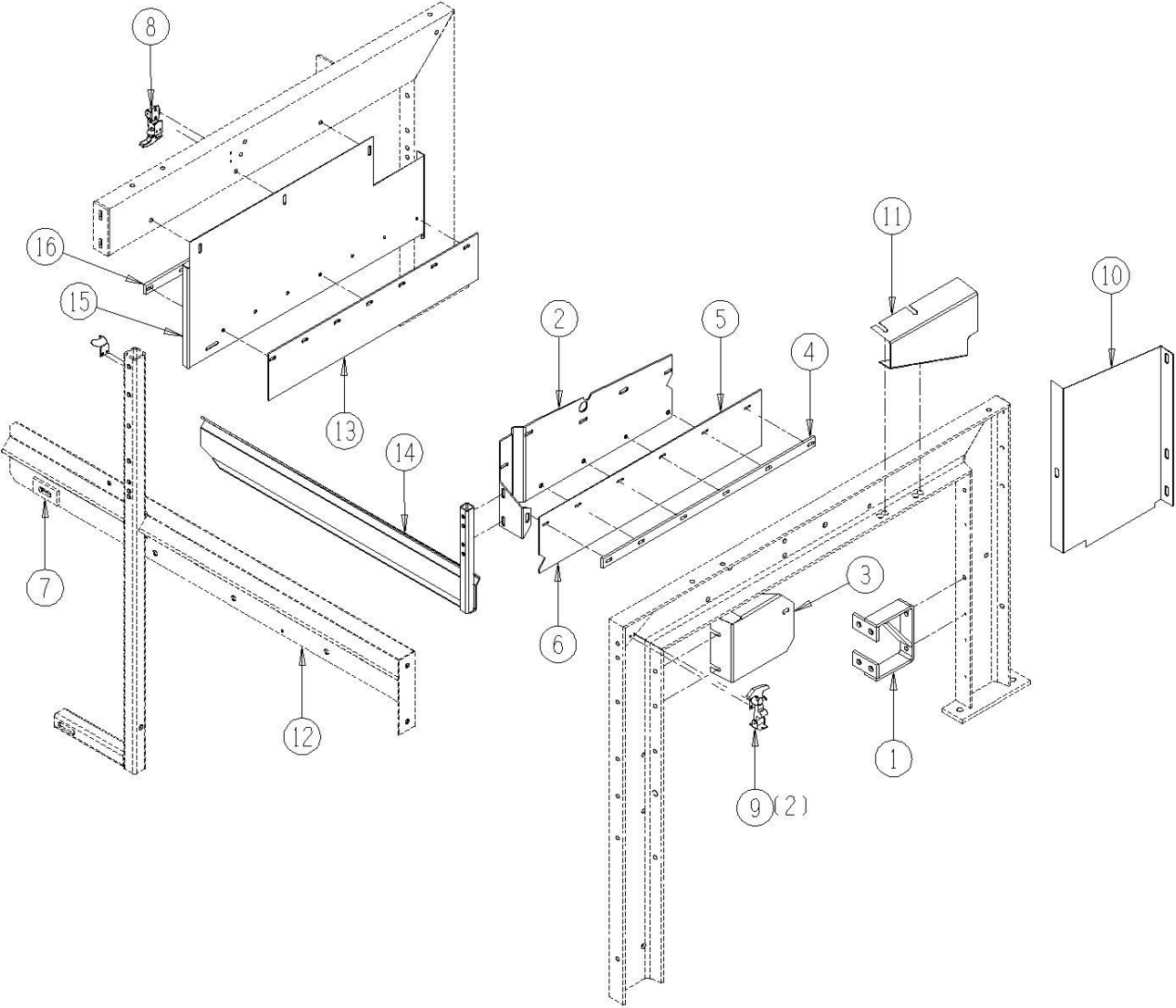

10010-08-61 Long Aftersort Frame Assembly

<u>Ref</u>	<u>Part No.</u>	<u>Description</u>	<u>Parts – Assembly</u>	<u>Will Fit SN</u>	<u>Remarks</u>
0	193-1138C	Post, Rear Inner Presort	-1	19301-	
1	196-800	Aftersort Table	1	19601- 10002010	
2	HAN-800	Handsort Table	1	KIT-800	
3	SHD-8021	Shield, Handsort, Outer	1	19601- kit-800	
4	SHD-8022	Shield, Handsort, Inner	1	19601- kit-800	
6	RLA-010-0108	Spindle / Standoff for Urethane Roller (heat treated)	2	19101-	
7	RLG-040-1016	4" Urethane Roller	2	Old Terog Part No. RU4	
8	194-1418	Rubber Bumper	2	19401	
9	BRA-0156	Belt Hold Up, Bell Pepper	1		
10	RLR-040-108	4" Flat Roller	4		Changed to Urethane in 2006
11	POS-738	Post, Rear Handsort	1	KIT-800	

10010-08-61

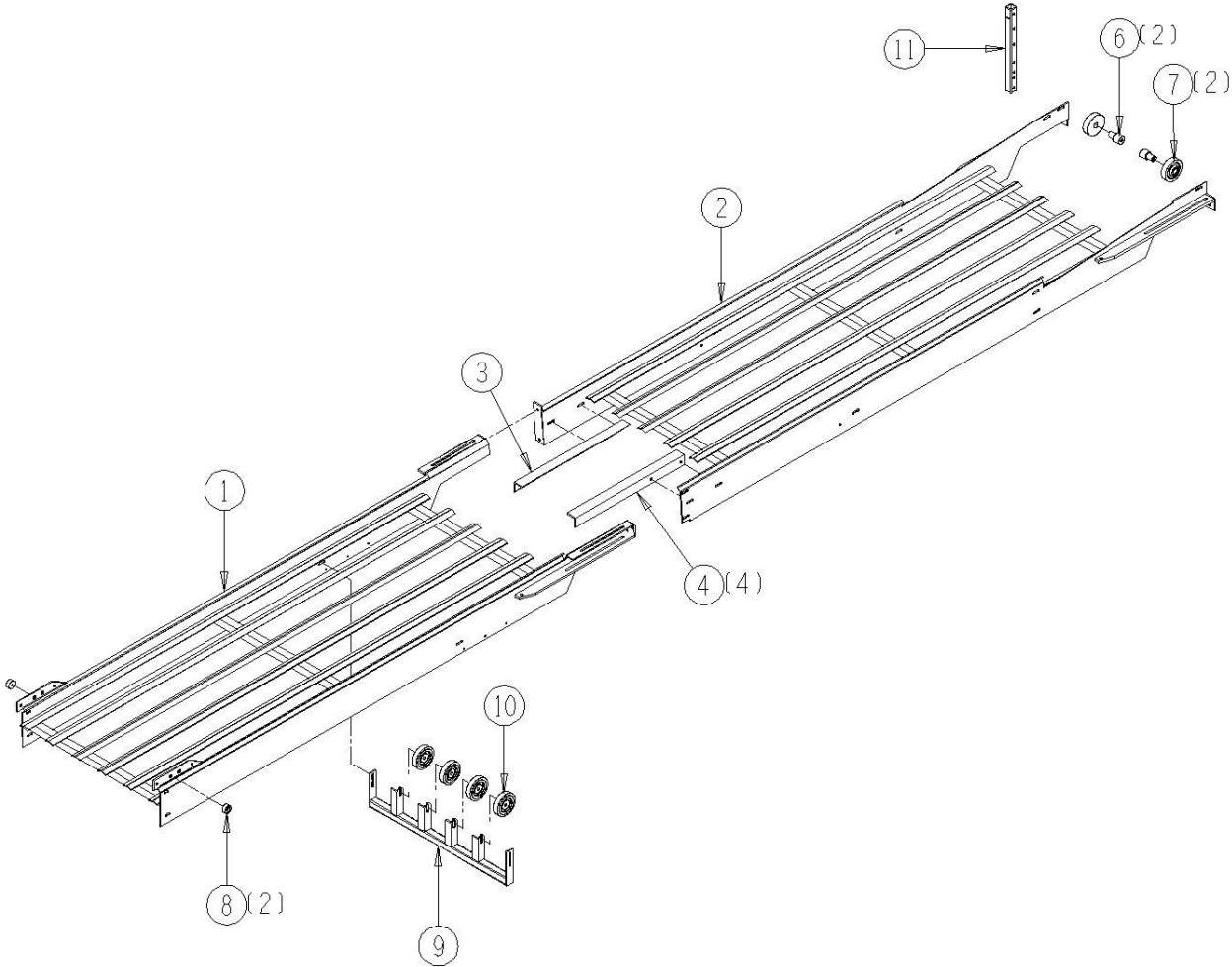

10010-08-62 Long Aftersort Auger Assembly

<u>Ref</u>	<u>Part No.</u>	<u>Description</u>	<u>Parts – Assembly</u>	<u>Will Fit SN</u>	<u>Remarks</u>
1	BR-062-MPB	Stamped Bearing Housing for 1 1/4" bearing	2		
2	BR-125-062	Bearing, 1 1/4 Fafnir tri-seal, 62mm OD	2		
3	192-1528	Bearing Adjuster	2	19201-	
4	RLS-805	Aftersort Auger, Non Drive	1		
5	191-805	Bracket, Rear Aftersort	2	19101-	
6	KEY-4-4-20	Shaft Key 1/4" x 1 1/4"	1		
100	BL-6-600-T	3/8 X 6 Tap Bolt	2		

10010-08-62

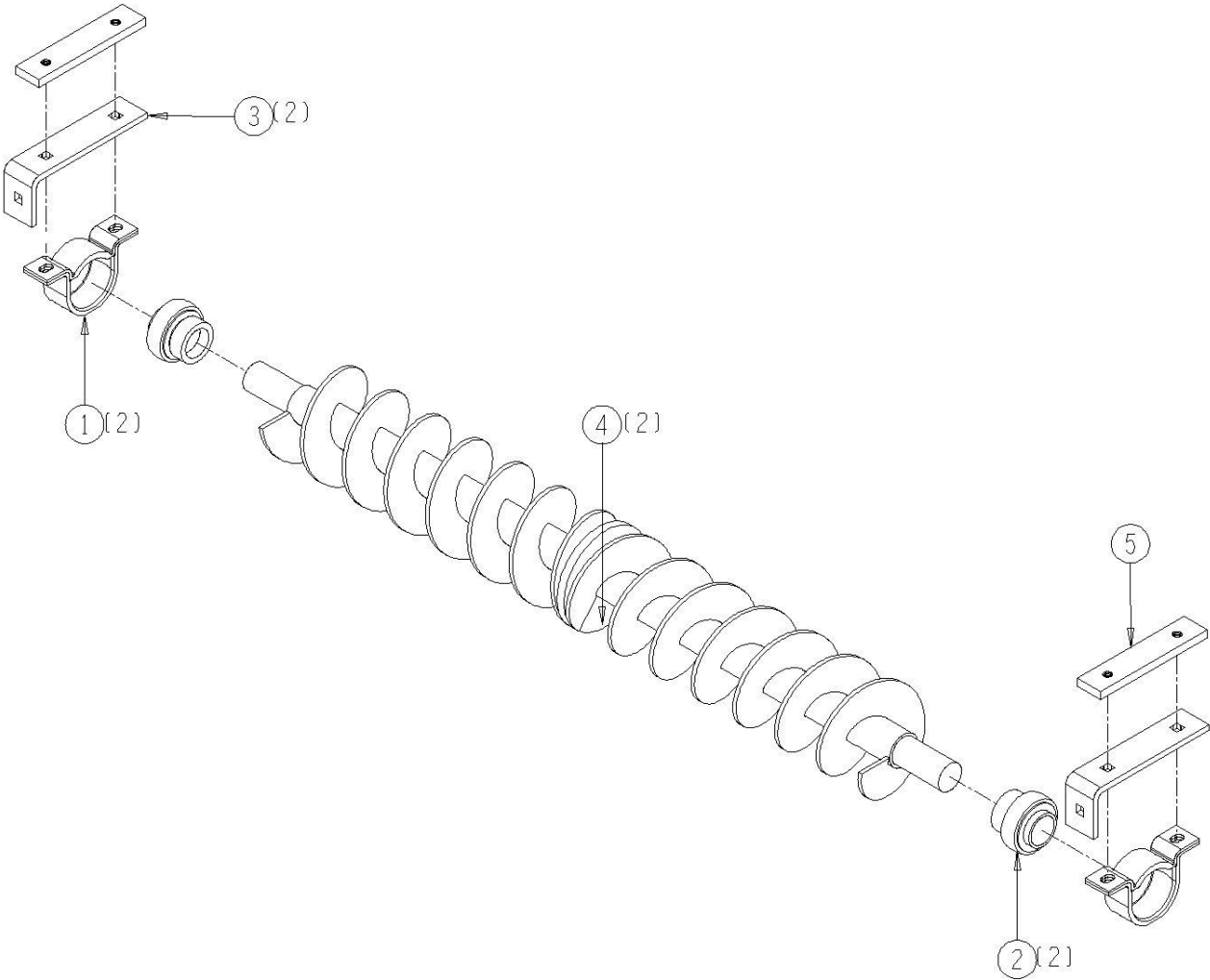

10010-08-63 Long Aftersort Center Support Roller Assembly

<u>Ref</u>	<u>Part No.</u>	<u>Description</u>	<u>Parts – Assembly</u>	<u>Will Fit SN</u>	<u>Remarks</u>
1	191-805	Bracket, Rear Aftersort	2	19101-	
2	BR-062-MPB	Stamped Bearing Housing for 1 1/4" bearing	2		
3	BR-125-062	Bearing, 1 1/4 Fafnir tri-seal, 62mm OD	2		
4	194-610	Cross Chain cleaner Roller	1	110-	Replaces 110-610
5	SPA-0013	Spacer, Handsort, Idler Roller	2		Replaces SPA-8020

10010-08-63

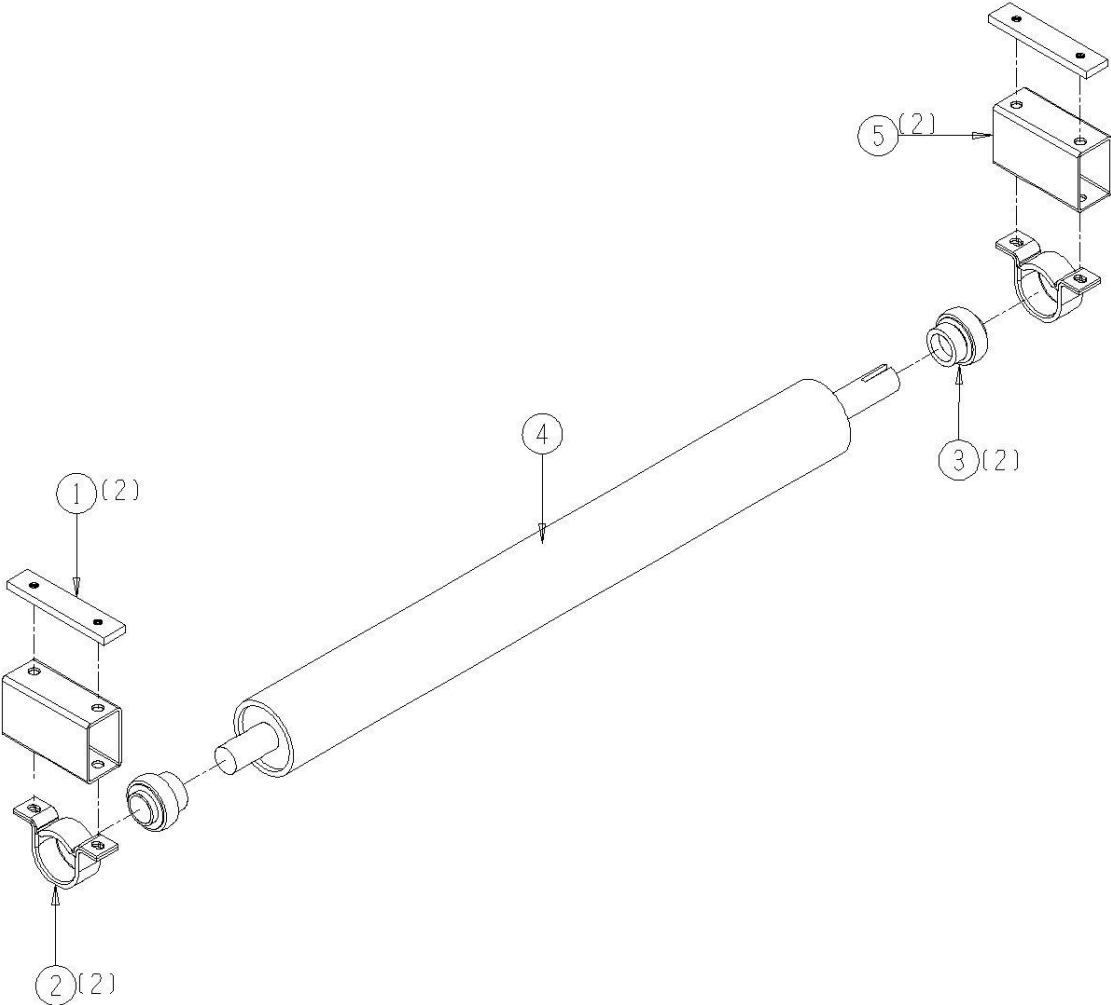

10010-08-64 Long Aftersort Drive Assembly

<u>Ref</u>	<u>Part No.</u>	<u>Description</u>	<u>Parts – Assembly</u>	<u>Will Fit SN</u>	<u>Remarks</u>
1	BR-062-MPB	Stamped Bearing Housing for 1 1/4" bearing	2		
2	BR-125-062	Bearing, 1 1/4 Fafnir tri-seal, 62mm OD	2		
3	110-808	Roller, Aftersort Drive	1	11001-	
4	193-806A	Motor mount stop	1		
5	193-806	Mount motor	1		
6	193-806C	Motor Guard	1	19301-	
7	HM-204-TC	TCI Motor	1		Seal Kit # TCI-SKHPQ
8	CPS-6060	Steel Coupler (offcenter) 1 1/4" x 1"	1		
9	KEY-4-4-20	Shaft Key 1/4" x 1 1/4"	1		
10	DC-1176	Decal, Danger-Hand Chain Sprockets	1		
11	BAR-8001	Bar, Shield Holder, Inner Front Aftersort	1		
12	BT-495F32E	Sort Belt (Endless) 32" x 495"	1	KIT-800	Use w/FRM-4801
13	COV-4801	Cover, Shield, Short Aftersort Flip Up, 190	1		
14	FRM-4801	Fold-Up Sorting Table	1		
15	PL-925	Cover, Short Front Aftersort	1		
16	SHD-8001	Shield, Plastic, Inner Front Aftersort	1		
101	BL-4-500-H	1/4-20 X 5 HEX CAP G5 ZC	1		
102	BL-4-FW-8	1/4" Flat Washer Grade 8	4		
103	BL-4-WN	1/4-20 FORGED W/NUTS ZC	1		
800	KEY-4-4-15	Shaft Key 1/4" X 1/4" X 15/16" Woodruff Key	1		
802	BL-5-100-SF	5/16-24 x 1 Socket Head Cap Screw	4	CPS-6057	

10010-08-64

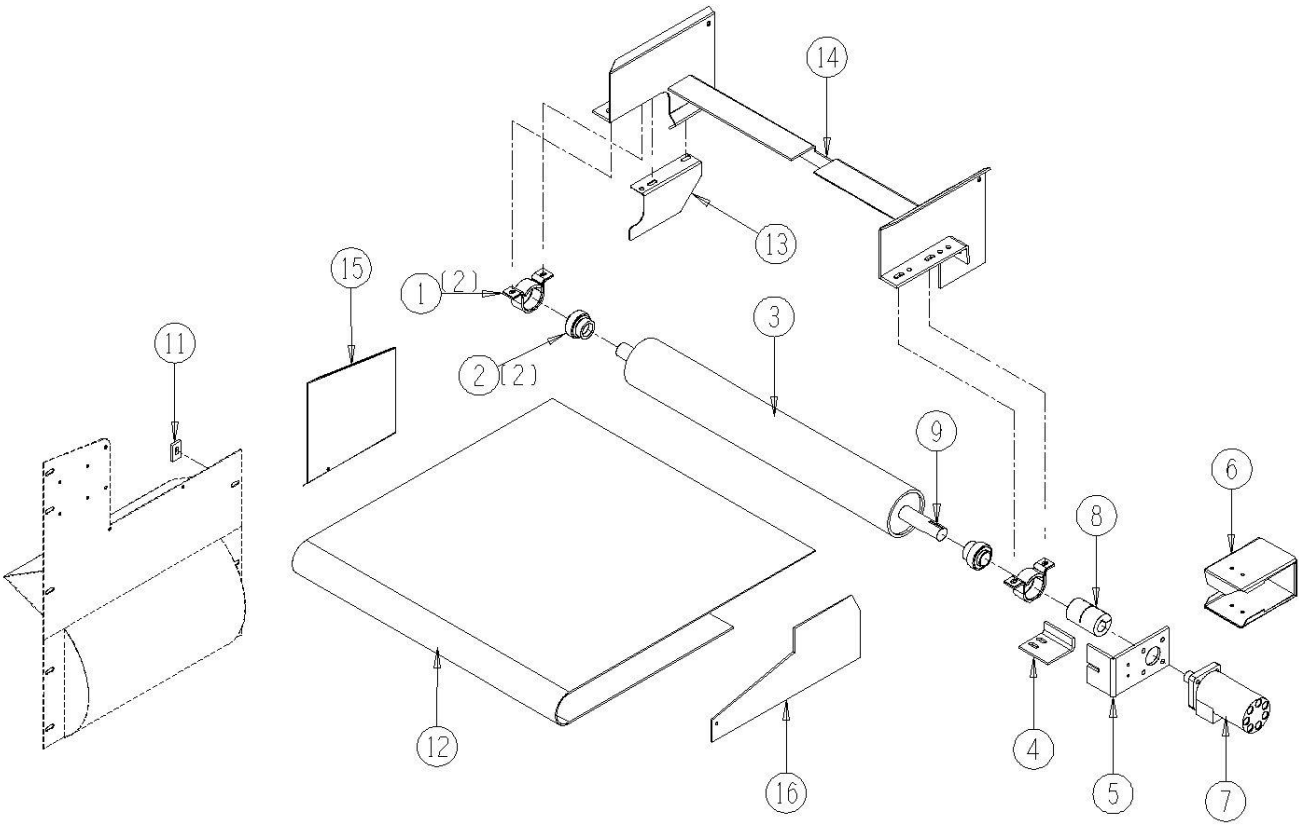

10010-08-65 Long Aftersort Side Panel Assembly

<u>Ref</u>	<u>Part No.</u>	<u>Description</u>	<u>Parts – Assembly</u>	<u>Will Fit SN</u>	<u>Remarks</u>
1	PAN-1742	Panel, Debris Chute, Handsort, Inner Rear	1	KIT-800	
2	PAN-1841	Panel, Middle Outside, Hand Sort Table, 1010	1		
3	SPA-800	Spacer, Sq. Tube, 1/8x1-1/2x1-1/2x5, Red	1		
4	PAN-1842	Panel, Front Outside, Hand Sort Table, 1010	1		
5	192-127	Debris Chute, Inner Aftersort (Tomato)	1	19201-	
6	191-129	Bracket, Inner Debris Chute	1	19101-	
7	PAN-1840	Panel, Rear Outside, Long Hand Sort, 1010	1		

10010-08-65

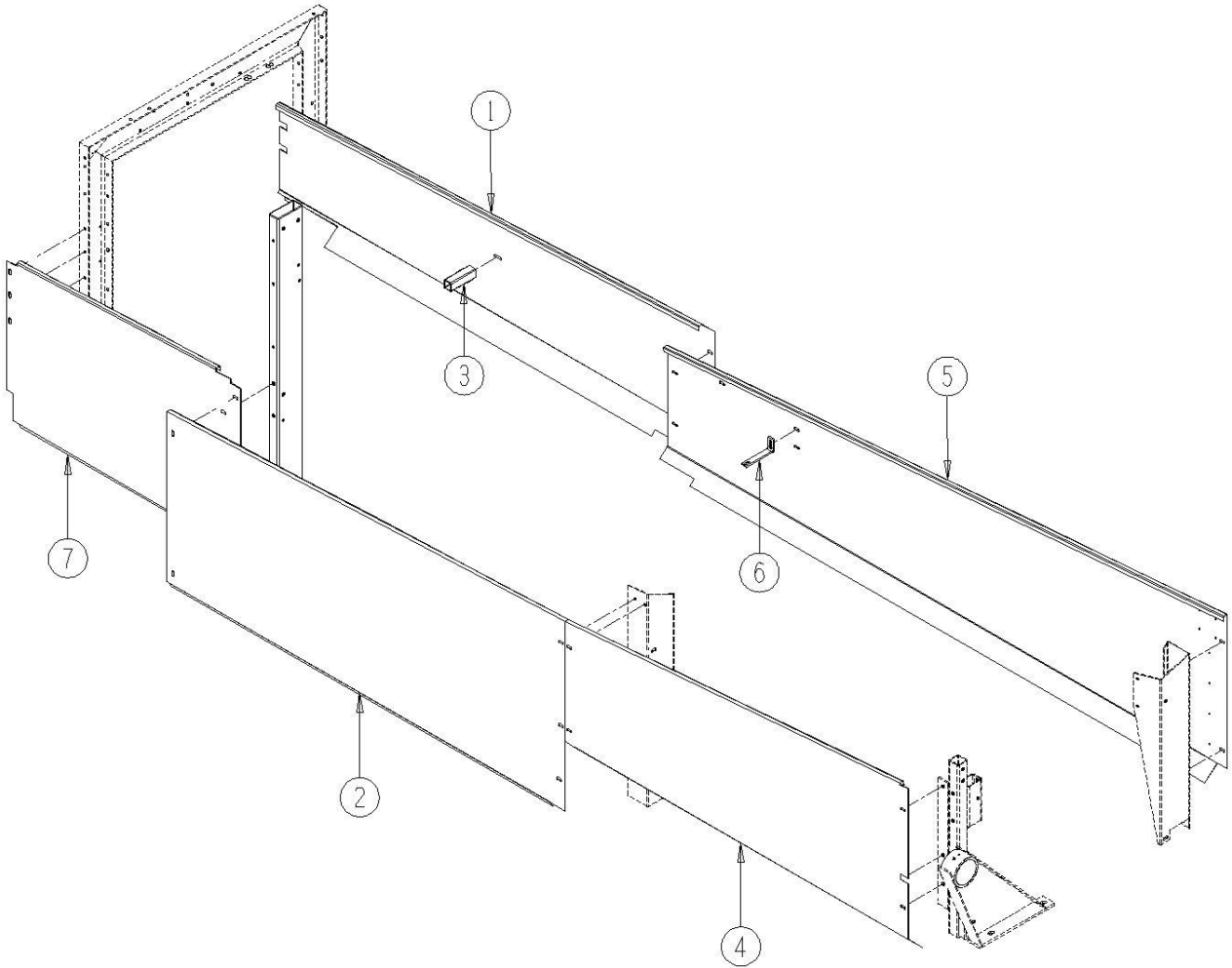

10010-09-40 Aftersort Assembly

<u>Ref</u>	<u>Part No.</u>	<u>Description</u>	<u>Parts – Assembly</u>	<u>Will Fit SN</u>	<u>Remarks</u>
1	HAN-804	Sorting Table, Slider, 190 Tomato Harvester	1		
2	BT-240V32L	Sorting Belt w/V guide 240 x 32 Laced	1		
3	PAN-0038	Shield, Inner Sorting Table, 190 Tomato	1		
4	BRA-0209	Bracket, Outer Sorting Table, 190	1		
5	193-128	Debris Chute, Outer Front (Tomato)	1	19301-	
6	BRA-0210	Bracket, Inner Sorting Table, 190	1		
7	BAR-0209	Bar, Table Side, Aftersort, 190	2		
8	STP-8501	Stop, Outside, Adjuster Belt	1		
9	STP-8502	Stop, Inside, Adjuster Belt, Crss Convyr	1		
10	BRA-0215	Bracket, Outer Sorting Table, 190	1		
11	BRA-0216	Bracket, Inner Sorting Table, 190	1		

10010-09-40

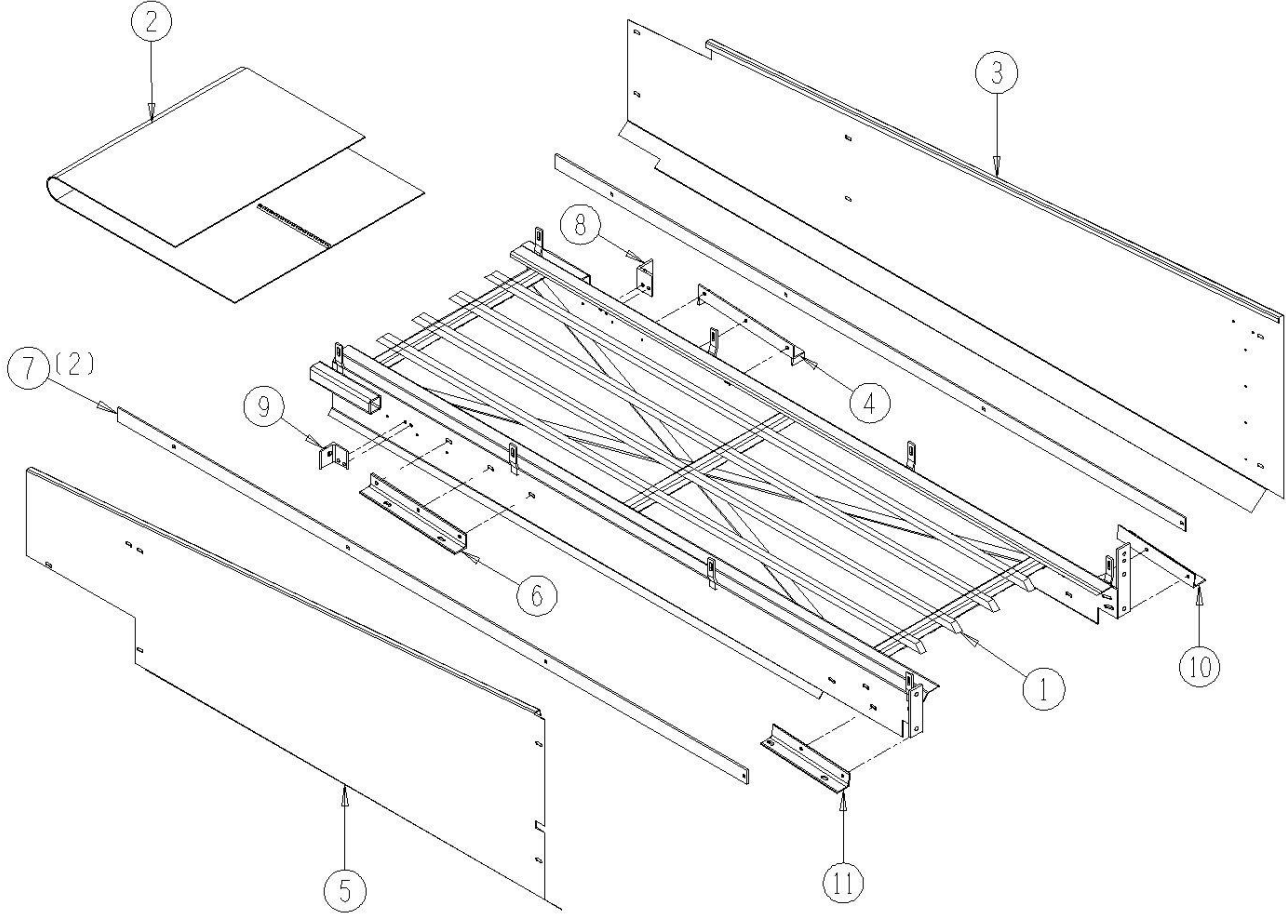

10010-09-41 Aftersort Drive Shaft Assembly

<u>Ref</u>	<u>Part No.</u>	<u>Description</u>	<u>Parts – Assembly</u>	<u>Will Fit SN</u>	<u>Remarks</u>
1	BR-072-RAK	72mm Cast Housing	2		
2	BR-125-072	Bearing, 1 1/4 Fafnir tri-seal, 72mm OD	2		
3	RLR-1524	Drive Roller with 'A'Guide for Aftersort (Tomato)	1		
4	193-806A	Motor mount stop	1		
5	193-806	Mount motor	1		
6	193-806C	Motor Guard	1	19301-	
7	HM-204-TC	TCI Motor	1		Seal Kit # TCI-SKHPQ can replace with HM-204-OMS
8	CPS-6060	Steel Coupler (off center) 1 1/4' x 1'	1		
9	KEY-4-4-20	Shaft Key 1/4' x 1 1/4'	1		
10	DC-1176	Decal, Danger-Hand Chain Sprockets	1		
11	MOU-804	Mount A-Guide Scraper Holder, 190 Harvester	1		
12	SCR-803	Scraper, A-Guide Groove, Aftersort	1		
13	SPA-0071	Motor Stop Spacer	1		
101	BL-4-500-H	1/4-20 X 5 HEX CAP G5 ZC	1		
102	BL-4-FW-8	1/4' Flat Washer Grade 8	4		
103	BL-4-WN	1/4-20 FORGED W/NUTS ZC	1		
801	KEY-4-4-15	Shaft Key 1/4' X 1/4' X 15/16' Woodruff Key	1		
802	BL-5-100-SF	5/16-24 x 1 Socket Head Cap Screw	4	CPS-6057	

10010-09-41

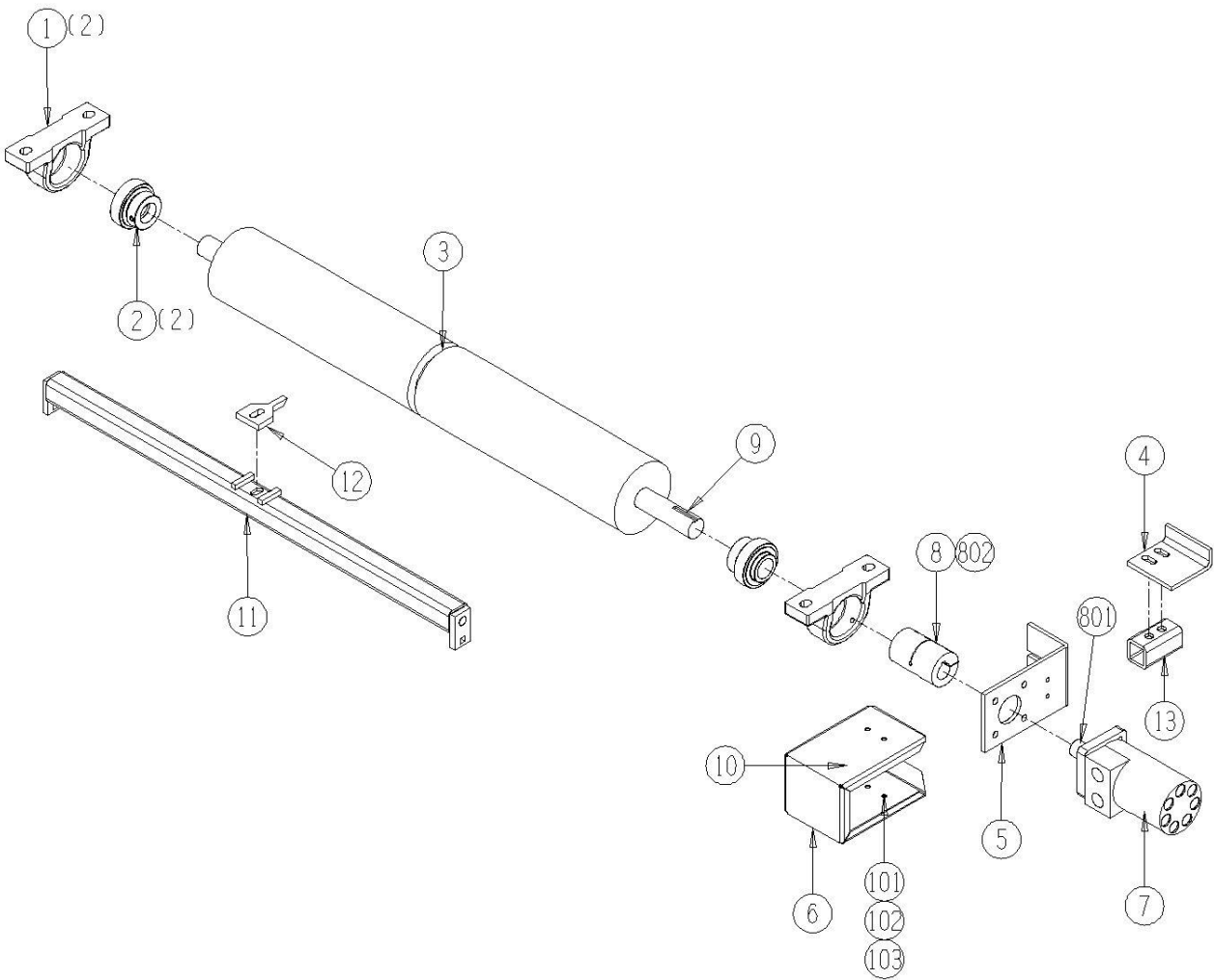

10010-09-42 Aftersort Divider Bar Assembly

<u>Ref</u>	<u>Part No.</u>	<u>Description</u>	<u>Parts – Assembly</u>	<u>Will Fit SN</u>	<u>Remarks</u>
1	BR-062-MPB	Stamped Bearing Housing for 1 1/4' bearing	2		
2	BR-125-062	Bearing, 1 1/4 Fafnir tri-seal, 62mm OD	2		
3	SFT-0047	Aftersort Divider Shaft, 190 Tomato Harvester	1		
5	KEY-4-4-20	Shaft Key 1/4' x 1 1/4'	1		
6	SHD-8751	Divider Roller Shield, Aftersort LH	1		
7	SHD-8750	Divider Roller Shield, Aftersort, RH	1		
8	SCR-0001	Divider Shaft Scraper, 190 Tomato Harvester	1		
9	BRA-850	Bracket, Rolling Guard, Scraper, Outer	1	19101- Kit-0007	
10	BRA-851	Bracket, Rolling Guard, Scraper, Inner	1	19101- kit-0007	
11	193-806A	Motor mount stop	1		
12	193-806	Mount motor	1		
13	CPS-6060	Steel Coupler (off center) 1 1/4' x 1'	1		
14	HM-210-TC	TCI Motor	1		Seal Kit # TCI-SKHPQ
15	193-806C	Motor Guard	1	19301-	
16	BAR-8755	Bar, Divider Roller Bar, Aftersort	2		
17	SPA-0076	Divider Bar Spacer	2		
18	SPA-0007	Spacer, Motor Stop, Cleaner Table Drives	1		
19	COV-845	Cover, Divider Shaft Drive, Aftersort	1	19705 19801-	
20	BRA-1536	Bracket, Cover Hinge, Aftersort	1	19705 19801-	
21	193-1536	Mounting Angle, Outer Presort Shield	1	19301-	
22	DC-1176	Decal, Danger-Hand Chain Sprockets	1		
101	BL-6-150-H	3/8-16 X 1 1/2 HEX CAP G5 ZC	4		
101	BL-6-250-H	3/8-16 X 2 1/2 HH C/S GR5 ZC	4		
102	BL-6-LW	3/8 SPLIT LW ZC	4		
103	BL-6-SW	3/8 SAE FW ZC	4		
104	RI-3-5-P	Pop Rivet 3/16 x 5/16 Domed, .375 head, ea	2		

10010-09-42

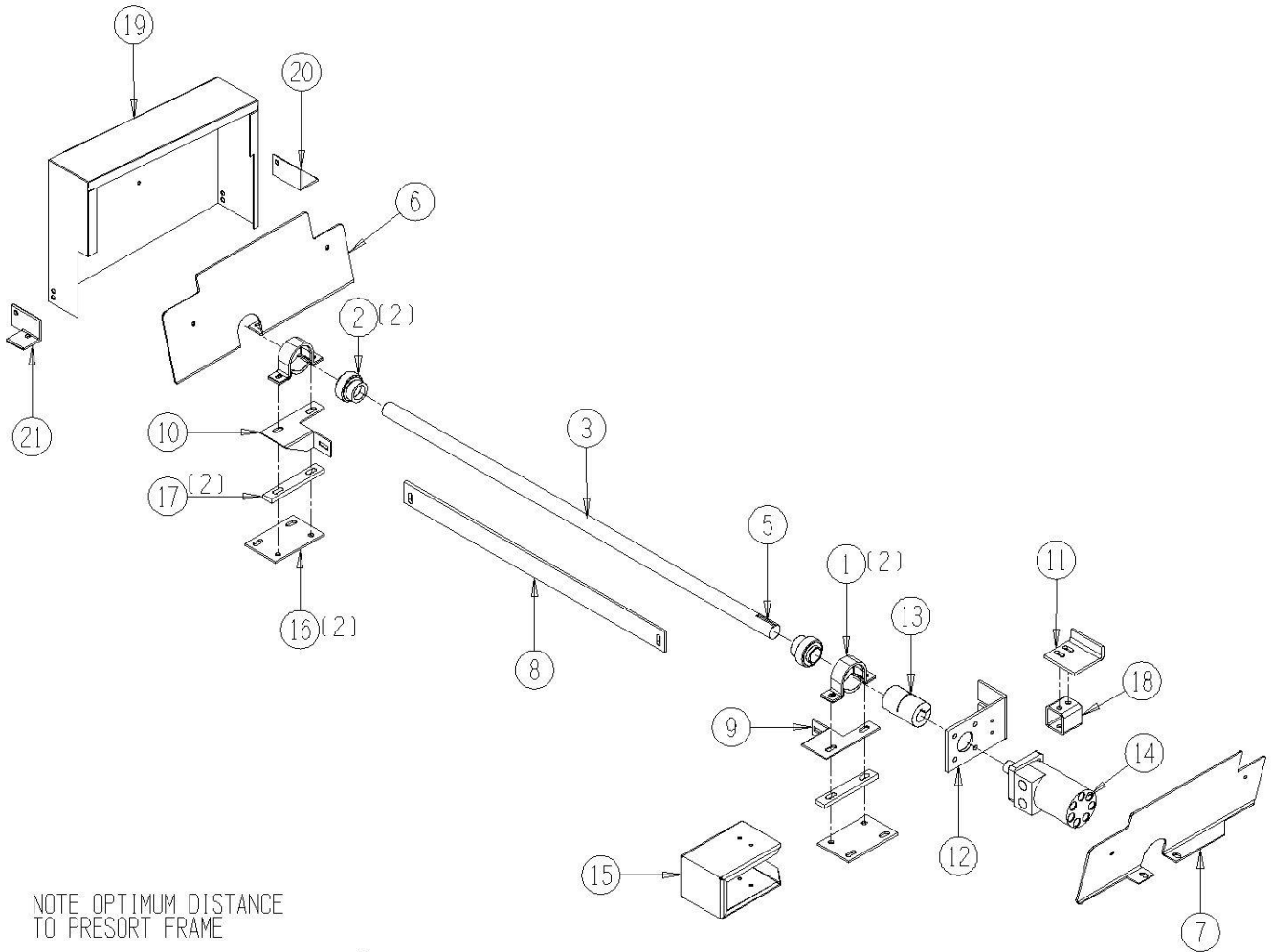

NOTE OPTIMUM DISTANCE
TO PRESORT FRAME

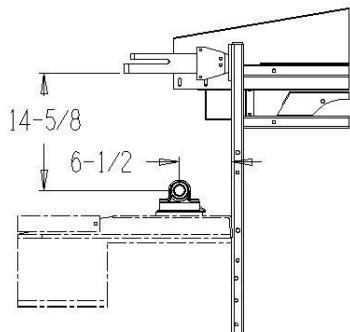

10010-09-43 Aftersort Auger Assembly

<u>Ref</u>	<u>Part No.</u>	<u>Description</u>	<u>Parts – Assembly</u>	<u>Will Fit SN</u>	<u>Remarks</u>
1	ADJ-0210	Adjuster, Sorting Table, Outerr, 190	1		
2	ADJ-0209	Adjuster, Sorting Table, Inner, 190	1		
3	BRA-0213	Rear Scraper Mount	1		
4	SCR-0213	Rear Scraper	1		
5	BRA-0211	Bracket, Outer Scraper Mount	1		
6	BRA-0212	Bracket, Inner Scraper Mount	1		
7	BR-072-RAK	72mm Cast Housing	2		
8	BR-125-072	Bearing, 1 1/4 Fafnir tri-seal, 72mm OD	2		
9	RLR-1524	Drive Roller with 'A'Guide for Aftersort (Tomato)	1		
101	BL-10-800-TS	5/8-11 X 8 HEX TAP Stainless Steel	2		
102	BL-10-N	5/8-11 HEX FIN NUTS ZC	6		

10010-09-43

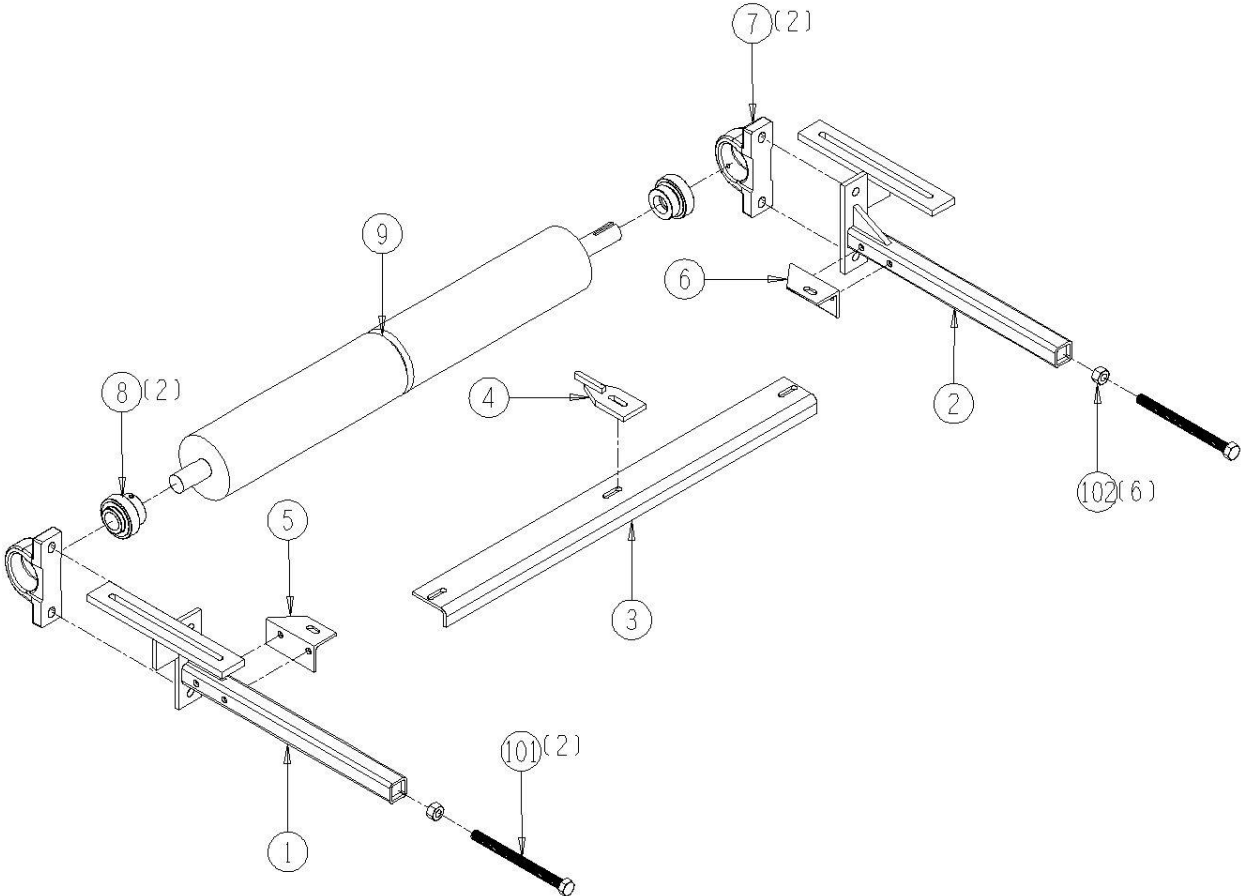

10010-10-01 Discharge Basket Assembly

<u>Ref</u>	<u>Part No.</u>	<u>Description</u>	<u>Parts – Assembly</u>	<u>Will Fit SN</u>	<u>Remarks</u>
1	BT-0013	Belting, Shield, Inner Discharge & Basket	1		
2	191-928	Bracket for front panel-elevator mount	2	19101-	
3	191-937	Tomato Guard, Rear Discharge	1	19101-	
4	191-921	Panel, Rear Discharge	1	19101-	
5	194-925	Discharge Valve	1	19401-	
6	191-917	Discharge Cylinder Mount	1	19101-	
7	193-922	Deflector	1	19301-	
8	192-936	Tomato Guard, Front Discharge	1	19201-	
9	192-936A	Discharge basket, Front Extension	1	19201-	
10	193-920A	Front Discharge Panel Extension	1	19301-	
11	193-920	Front Discharge panel	1	19301-	
12	PAN-920C	Panel, Access [Red]	1	19301-	
13	RLT-535-228	5' Flange Roller 2.2WF x 3 1/2' dia, 1/2' bore	2		
14	RLA-010-0108	Spindle / Standoff for Urethane Roller (heat treated)	5	19101-	
15	RLG-040-1016	4' Urethane Roller	5	Old Terog Part No. RU4	
16	RLT-535-128	Narrow Flange Roller 1.2 WF 3.5 dia, 1/2' Bore	2		
17	RLA-000-118	Standoff, 1/2' X 1 1/8'	2		
18	RLR-040-108	4' Flat Roller	2		Changed to Urethane in 2006
19	BRA-105	Bracket, Header Roller, Inner	1		
20	BRA-106	Bracket, Header Roller, Outer	1	19101-	
21	BRA-107	Bracket, Header Roller	2		
22	SHD-0155	Shield, Discharge, 2010 190 Tomato Harvester	1		
600	HC-250-3008	Hydraulic cylinder 2 1/2' x 30' #8 SAE Ports	1	11001-	Seal kit for Lion, HC-250-125

10010-10-01

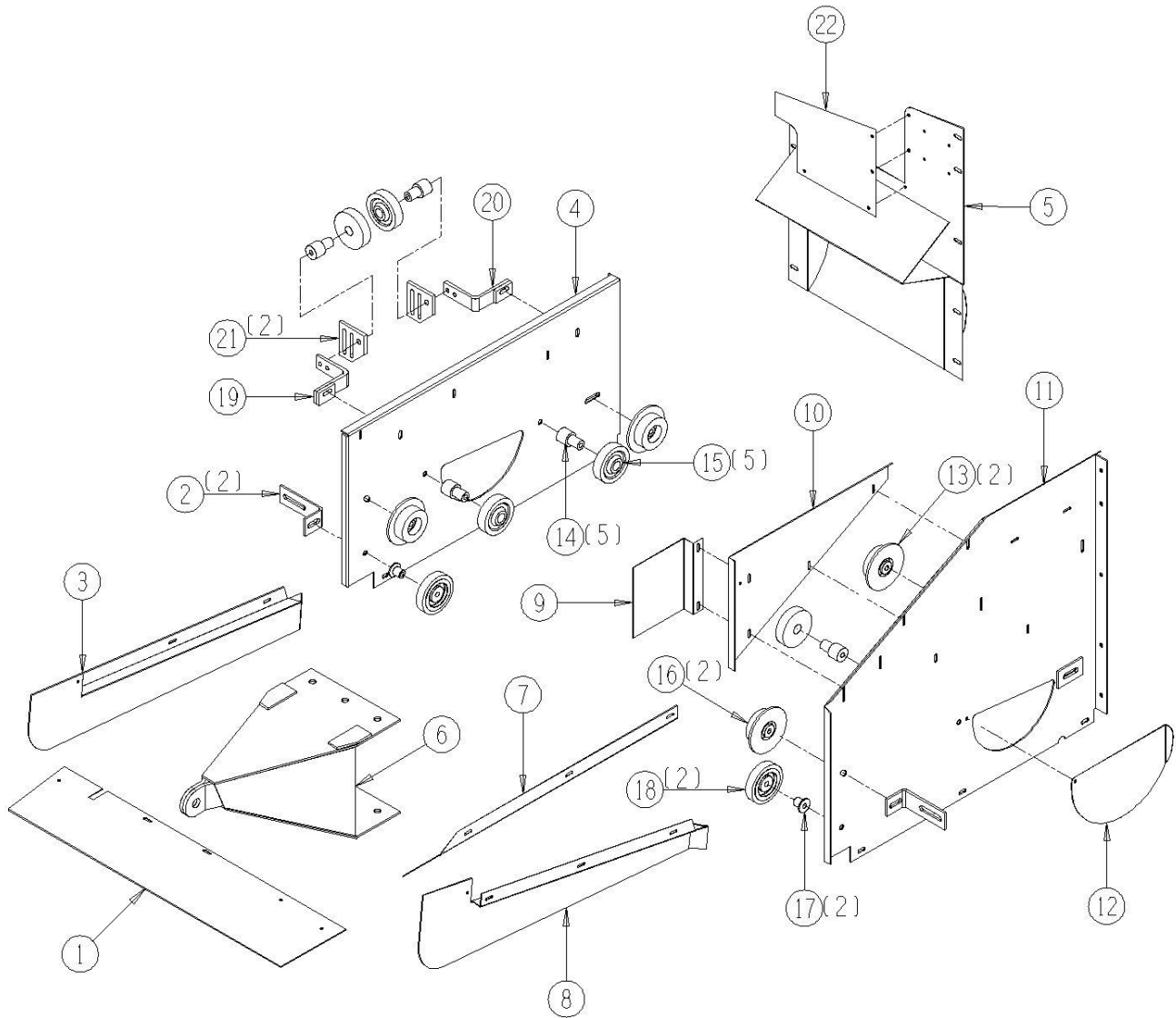

10010-10-02 Discharge Inner Section Assembly

<u>Ref</u>	<u>Part No.</u>	<u>Description</u>	<u>Parts – Assembly</u>	<u>Will Fit SN</u>	<u>Remarks</u>
1	TRP-938	Discharge Tarp	1	19101-	
2	194-938A	Tarp Support	1	19401-	
3	SHD-0152	Discharge Extension,Lower Rear	1		
4	194-901	Frame, Discharge Elevator	1	19201	
5	RLA-000-118	Standoff, 1/2' X 1 1/8'	2		
6	RLR-040-108	4' Flat Roller	4		Changed to Urethane in 2006
7	RLA-000-028	Washer/Spacer	8	11001-	
8	BL-16-JN	1 UNC FIN HEX JAM NUT A563 GrA ZINC	2		
9	RLA-010-0108	Spindle / Standoff for Urethane Roller (heat treated)	10	19101-	
10	RLG-040-1016	4' Urethane Roller	10		Old Terog Part No. RU4
11	RLT-535-128	Narrow Flange Roller 1.2 WF 3.5 dia,1/2' Bore	8		
12	192-907P	Discharge Stabilizer Pin	1	19201	
13	HC-1130B	Hair Pin Clip	1		
14	193-919	Transport bar	1	19301-	
15	DC-1174	Decal, Danger Keep Hands and Feet Away	1		
16	BAR-0114	Discharge Strap, Tomato Harvester	2		
17	SHD-0151	Discharge Extension,Lower,Front	1		
600	HC-200-2408	Hydraulic cylinder 2' x 24' #8 SAE Ports	2		Seal kit for Lion, HC-200-112

10010-10-02

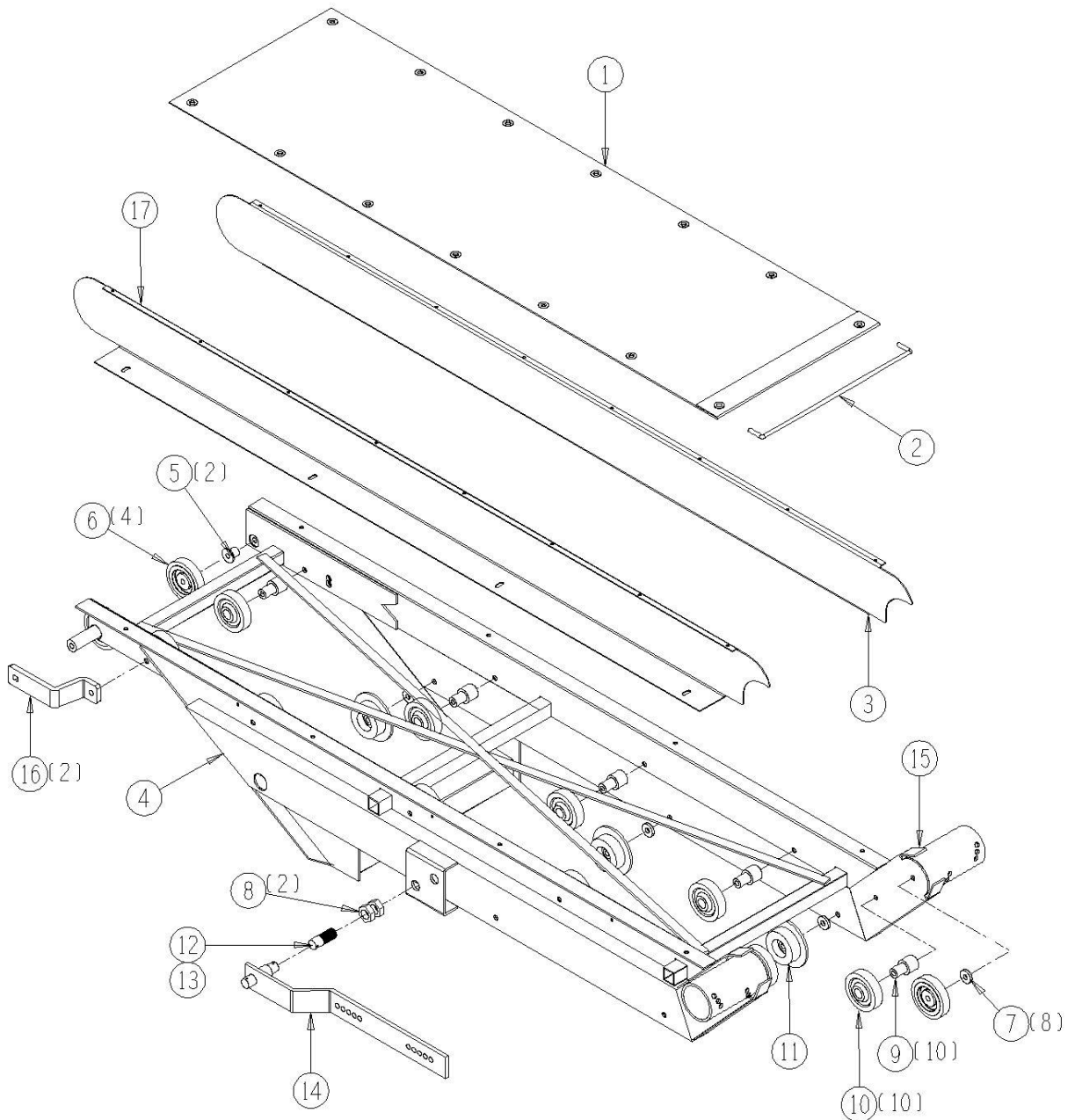

10010-10-03 Discharge Outer Section Assembly

<u>Ref</u>	<u>Part No.</u>	<u>Description</u>	<u>Parts – Assembly</u>	<u>Will Fit SN</u>	<u>Remarks</u>
1	191-909	Mid Elevator Extension	2		Same Front and Back
2	SID-911	Side, Extension Discharge, Outer, Tom.	2		Replaces 191-910
3	195-9024	Outer Discharge Elevator Frame (rear)	1		
4	192-906	Cylinder Mount, Rear Discharge	1	19201- 192-900K	
5	BAR-9026	Bar, Cross Member, Discharge	3	19201- 192-900K	Replaces BAR-9025
6	195-9023	Outer Discharge Elevator Frame (front)	1	19501-	
7	192-905	Cylinder Mount, Front Discharge	1	19201-	
8	RLA-000-118	Standoff, 1/2' X 1 1/8'	2		
9	RLR-040-108	4' Flat Roller	2		Changed to Urethane in 2006
10	RLG-040-1016	4' Urethane Roller	6	Old Terog Part No. RU4	
11	RLT-535-128	Narrow Flange Roller 1.2 WF 3.5 dia, 1/2' Bore	8		
12	RLA-010-0108	Spindle / Standoff for Urethane Roller (heat treated)	6	19101-	
13	RLA-000-028	Washer/Spacer	6	11001-	
14	DC-3026	Orange Reflective Tape @ 50ft Roll	0.12		
15	DC-3025	Red and White Reflective Tape @ 150 ft Roll	0.04		

10010-10-03

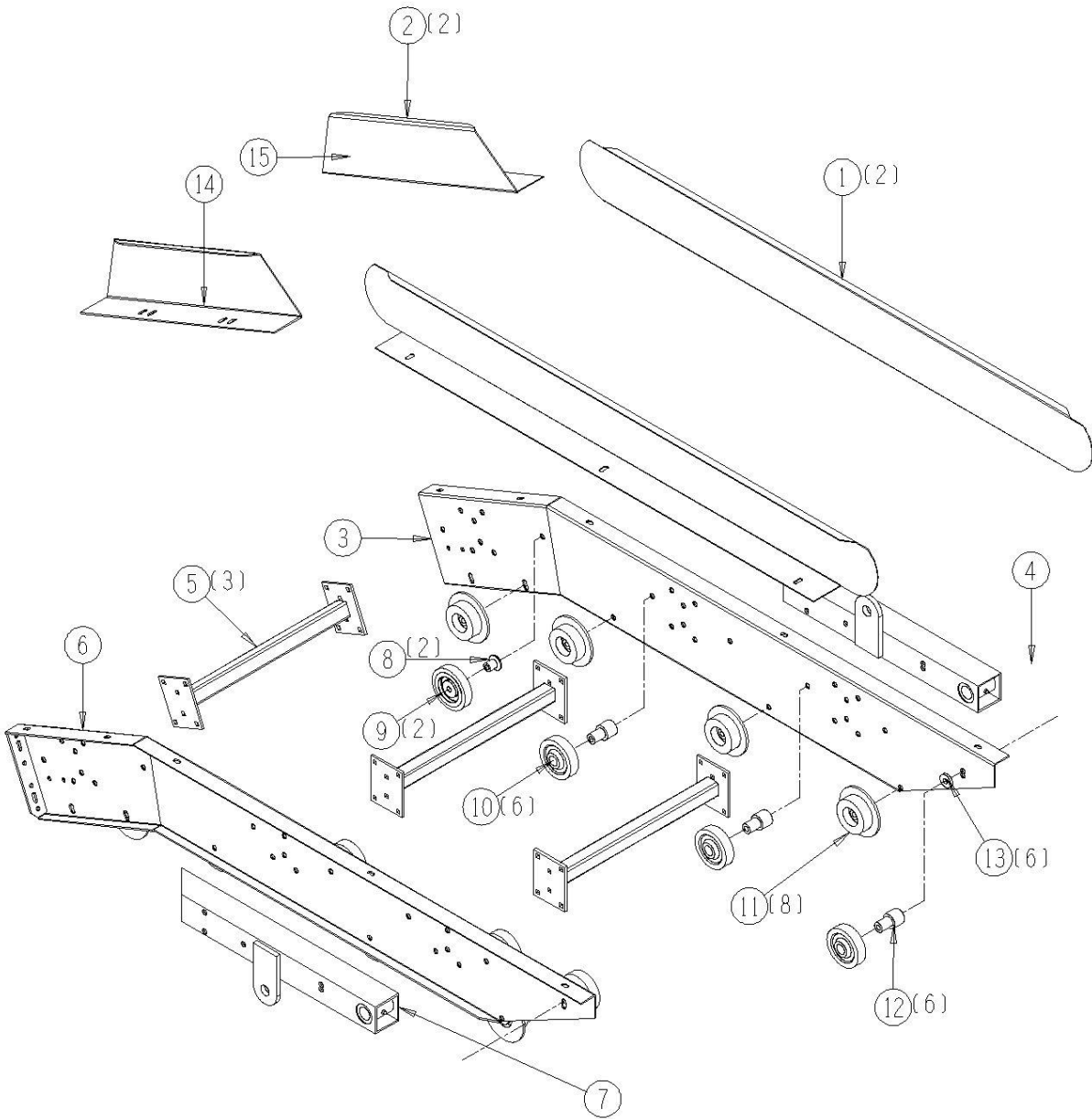

10010-10-04 Discharge Drive Assembly

<u>Ref</u>	<u>Part No.</u>	<u>Description</u>	<u>Parts – Assembly</u>	<u>Will Fit SN</u>	<u>Remarks</u>
1	BR-062-MPB	Stamped Bearing Housing for 1 1/4' bearing	2		
2	BR-125-062	Bearing, 1 1/4 Fafnir tri-seal, 62mm OD	2		
3	110-911	Shaft, Discharge Drive	1	11001-	
4	193-806	Mount motor	1		
5	193-806C	Motor Guard	1	19301-	
6	193-915	Stop, Discharge Motor	1	19301-	
7	HM-210-TC	TCI Motor	1		Seal Kit # TCI-SKHPQ
8	CPS-6060	Steel Coupler (off center) 1 1/4' x 1'	1		
9	KEY-4-4-20	Shaft Key 1/4' x 1 1/4'	1		
10	KEY-4-4-32	Shaft Key 1/4' x 2' Square Cut (1018)	2		
11	SP-3618-20-4	Sprocket 36mm 18 Tooth, 1 1/4' Bore, Splitt & Bolted	2		
12	EL-1233	Light, Auxiliary Work Light, Clear, Trapezoid Beam, TL#80394	1		Replaces EL-1201
13	DC-1176	Decal, Danger-Hand Chain Sprockets	1		
14	BAR-1510	Bar, Light Holder	1		
15	BC-6-2036-307	Discharge chain with flights	1	19101	
16	BC-3525	Snap Ring, 11mm.	2		
100	BL-4-500-H	1/4-20 X 5 HEX CAP G5 ZC	1		
101	BL-4-FW-8	1/4' Flat Washer Grade 8	4		
102	BL-4-WN	1/4-20 FORGED W/NUTS ZC	1		
800	BC-1032-FS	10-32 x 1 1/4' bolts Flat Socket Head	12		
801	BC-F-36-20	F Connecting Clips 36-20 @ pair	2		
802	BC-1032-LN	10-32 lock nuts	12		
803	BC-6-20-ST	3/8' x 20' Belted Chain Rod (Straight)	262	11001	
804	BC-6-20-FL	Rubber Elevator Flights	44	19201	
805	BC-7-20-CN	Connecting Rod, 11mm, 20' Wide Belted Chain, 50mm Traction Belts	1		
806	RI-19-BC	19mm Belted Chain Rivets	1216		
807	BC-BP20	Belt, Rivet backing plates 20mm	608	19101	Lap Splice Option
808	BL-5-100-SF	5/16-24 x 1 Socket Head Cap Screw	4	CPS-6057	

10010-10-04

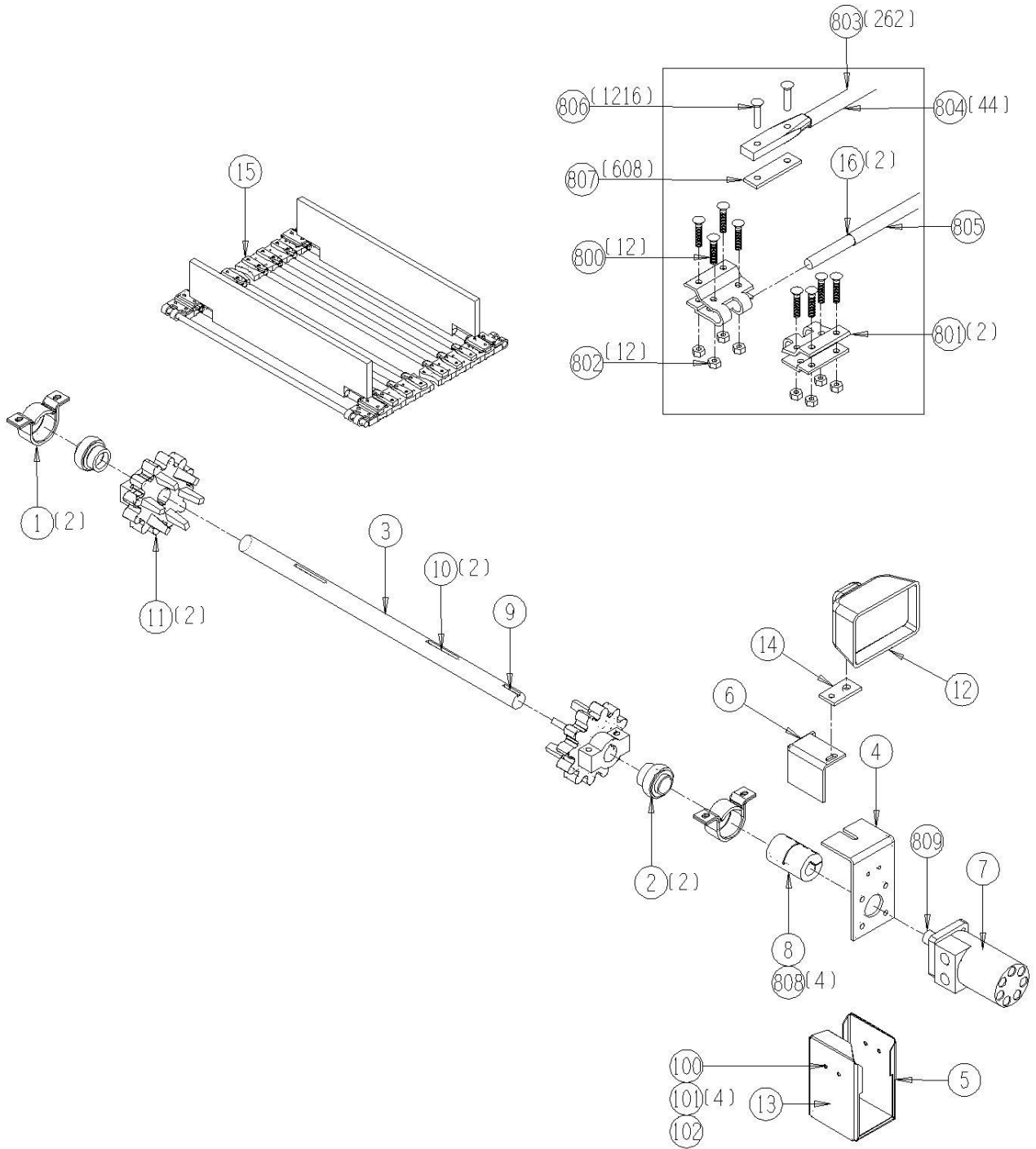

10012-10-11 Optional Narrow Extended Discharge Assembly

<u>Ref</u>	<u>Part No.</u>	<u>Description</u>	<u>Parts – Assembly</u>	<u>Will Fit SN</u>	<u>Remarks</u>
	BT-909	Belting, Extensions, Top Intern	4	19201-	
0	OPT-900	Narrow Discharge Flight Kit	0		
0	OPT-910	Belting on Discharge Sides	0		
1	SID-907	Side, Extension, Lower, Front & Rear, Discharge (Tomato)	2	19201-	Use 191-907
2	SID-909	Side, Extension, Top Middle, Discharge (Tomato)	2	19201-	Use 191-909
3	SID-912	Side Extension, Top Outer, Discharge	2		
4	SID-936	Side, Discharge Guard, Front (Tomato)	1	19201-	
5	SID-937	Side, Discharge Guard, Rear (Tomato)	1	19201-	
6	BT-907	Belting, Extensions, Top Intern	4	19201-	
8	BT-912	Belting Extension, Top Outer	2		
9	BT-936	Belting, Extensions, Front	2	19201-	
10	BT-937	Belting, Extensions, Rear	2	19201-	
11	RI-3-5-SS	SS Pop Rivets, 5/32 x .063-.125, Buttonhead	40		
12	RI-3-66-P	Pop Rivets 3/16 x 1/2 Domed, .625 head , ea.	200		
13	BC-6-2036-337AC-SF	Extended Elevation Chain w/air cushion,Short Flights	1		
801	BC-1032-FS	10-32 x 1 1/4' bolts Flat Socket Head	0		
802	BC-1032-LN	10-32 lock nuts	0		
803	BC-F-36-20	F Connecting Clips 36-20 @ pair	0		
804	BC-6-20-ST	3/8' x 20' Belted Chain Rod (Straight)	0	11001	
805	BC-7-20-CN	Connecting Rod, 11mm, 20' Wide Belted Chain, 50mm Traction Belts	0		
806	RI-19-BC	19mm Belted Chain Rivets	0		
807	BC-BP20	Belt, Rivet backing plates 20mm	0	19101	Lap Splice Option

10010-10-10

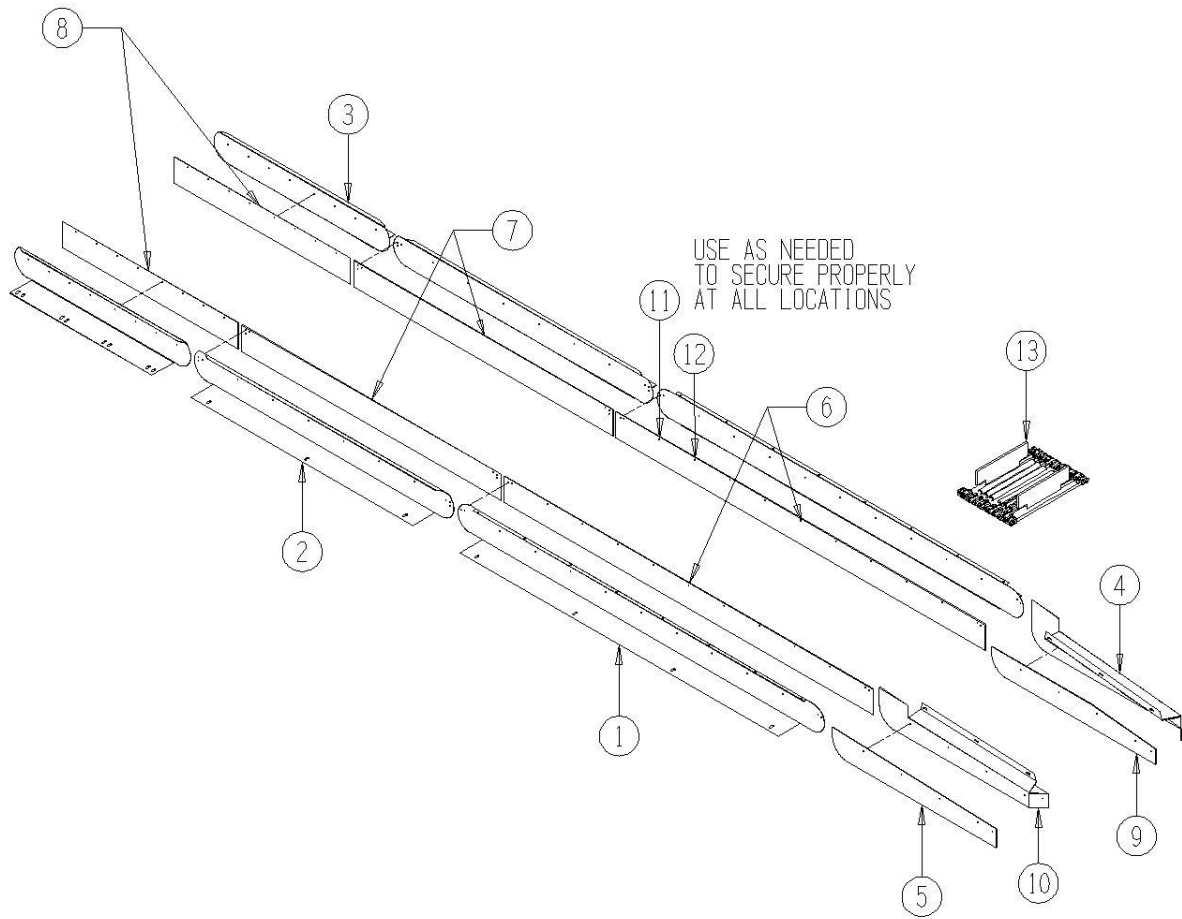

10010-10-11 Optional Discharge 22" Extension Kit

<u>Ref</u>	<u>Part No.</u>	<u>Description</u>	<u>Parts – Assembly</u>	<u>Will Fit SN</u>	<u>Remarks</u>
0	KIT-0103	22" Discharge Elevator Extension	0		
1	BAR-9026	Bar, Cross Member, Discharge	1	19201- 192-900K	Replaces BAR-9025
2	BC-6-2036-30FL	Extension for Tomato Discharge Elevator	1		
3	PAN-9023	Panel, Discharge extension, Front	1		
4	PAN-9024	Panel, Discharge extension, Rear	1		
5	PAN-910	Panel, Top extension, Discharge Ext. Kit	2		
6	RLA-010-0108	Spindle / Standoff for Urethane Roller (heat treated)	2	19101-	
7	RLG-040-1016	4" Urethane Roller	2	Old Terog Part No. RU4	
8	RLT-535-128	Narrow Flange Roller 1.2 WF 3.5 dia, 1/2" Bore	2		
100	BL-6-100-C	3/8 UNC X 1 CARRIAGE BOLT GR5 ZINC	8		
101	BL-6-LN	3/8 UNC FIN HEX LOCK NUT NE A563 GrA ZINC	14		
102	BL-6-LW	3/8 SPLIT LW ZC	8		
103	BL-6-N	3/8-16 HEX NUTS ZC	8		
104	BL-6-SW	3/8 SAE FW ZC	36		
105	BL-6-100-H	3/8 UNC X 1 HH C/S BOLT GR5 ZINC	8		
106	BL-6-125-H	3/8-16 X 1 1/4 HHCS G5 ZC	6		
110	BL-8-275-H	1/2 UNC X 2 3/4 HH C/S BOLT GR5 ZINC	2		
111	BL-8-375-H	1/2 UNC X 3 3/4 HH C/S BOLT GR5 ZINC	2		
112	BL-8-FW-8	1/2 FLAT WASHER G8 ZC	8		
113	BL-8-LN	1/2-13 HEX LOCK NUT NYLON INSERT ZC	4		
114	BL-8-SW	1/2 SAE FW ZC	4		
600	A-1405-8-8	1/2" NPT Coupler W/Swivel	2		
601	H10-24-8MP-8MP	5/8 in hose 1/2MP x 1/2MP x 24 in long	2		
801	BC-1032-FS	10-32 x 1 1/4" bolts Flat Socket Head	0		
802	BC-1032-LN	10-32 lock nuts	0		
803	BC-F-36-20	F Connecting Clips 36-20 @ pair	0		
804	BC-6-20-ST	3/8" x 20" Belted Chain Rod (Straight)	0	11001	
805	BC-7-20-CN	Connecting Rod, 11mm, 20" Wide Belted Chain, 50mm Traction Belts	0		

806	RI-19-BC	19mm Belted Chain Rivets	0		
807	BC-BP20	Belt, Rivet backing plates 20mm	0	19101	Lap Splice Option

10010-10-11

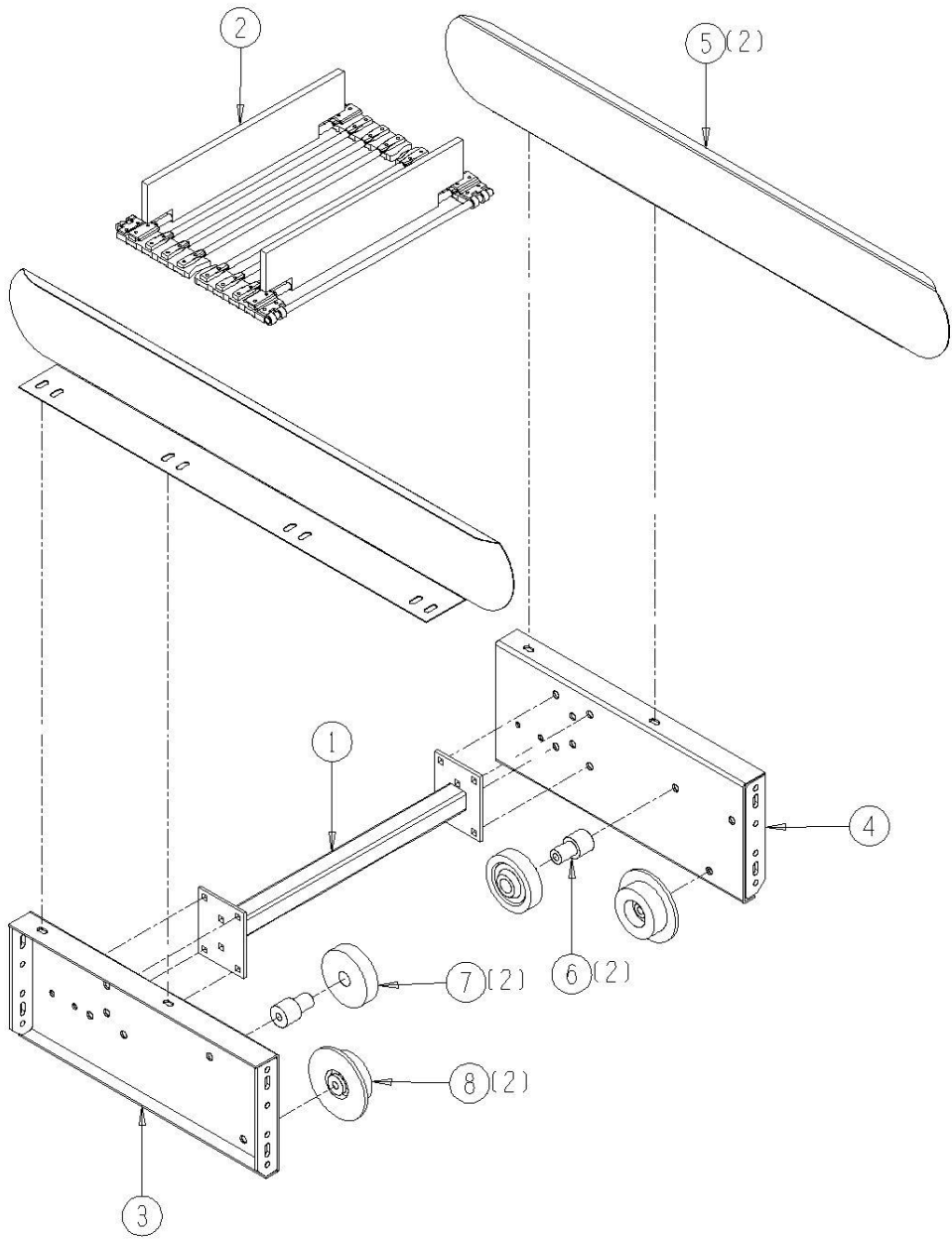

KIT-0103

10010-11-01 Canopy Assembly

<u>Ref</u>	<u>Part No.</u>	<u>Description</u>	<u>Parts – Assembly</u>	<u>Will Fit SN</u>	<u>Remarks</u>
1	TRP-1115	Tarp, Sun tarp	1	19101-	
2	192-1116A	Fold out	1	19201-	
3	SHD-1206	Shield, Flashing Light	1	30097001- 19601-	
4	192-1116	Main sun tarp frame	1	19201-	
5	194-1146	Stainless Steel Cable Assembly	1	19201- TRP-1145K	
6	TRP-1145	Dust Tarp	1	19201- TRP-1145K	
7	STRP-1410	15' Tarp Strap	1		
8	STRP-610	6' Tarp Strap (ea.)	10		
9	TRP-0006	Nylon Rope #6 @ foot	82		
10	EL-1206	Double Amber Lamp	1		
11	EL-1233	Light, Auxiliary Work Light, Clear, Trapezoid Beam, TL#80394	4		Replaces EL-1201
12	195-1455	Horn Bracket	1	19501-	
13	195-1456	Horn Switch Bar	1	19501-	
14	SPG-9654	extension Spring for Horn Switch	1		
15	EL-6610	Horn Switch	1		
16	BU-6-8-N	Bushing, Threaded Pipe, Nylon, 3/8' x 1/2'	1		
17	BAR-1510	Bar, Light Holder	4		
18	ELC-2638	3/8' Plastic Cord Connector	1		
101	BL-5-FN	5/16' Fine Thread Nuts	4		
102	BL-6-600-I	3/8-16 x 6-1/4' Shank, Zinc Plated Turned Eye Bolt for Horn Cord SS	2		

10010-11-01

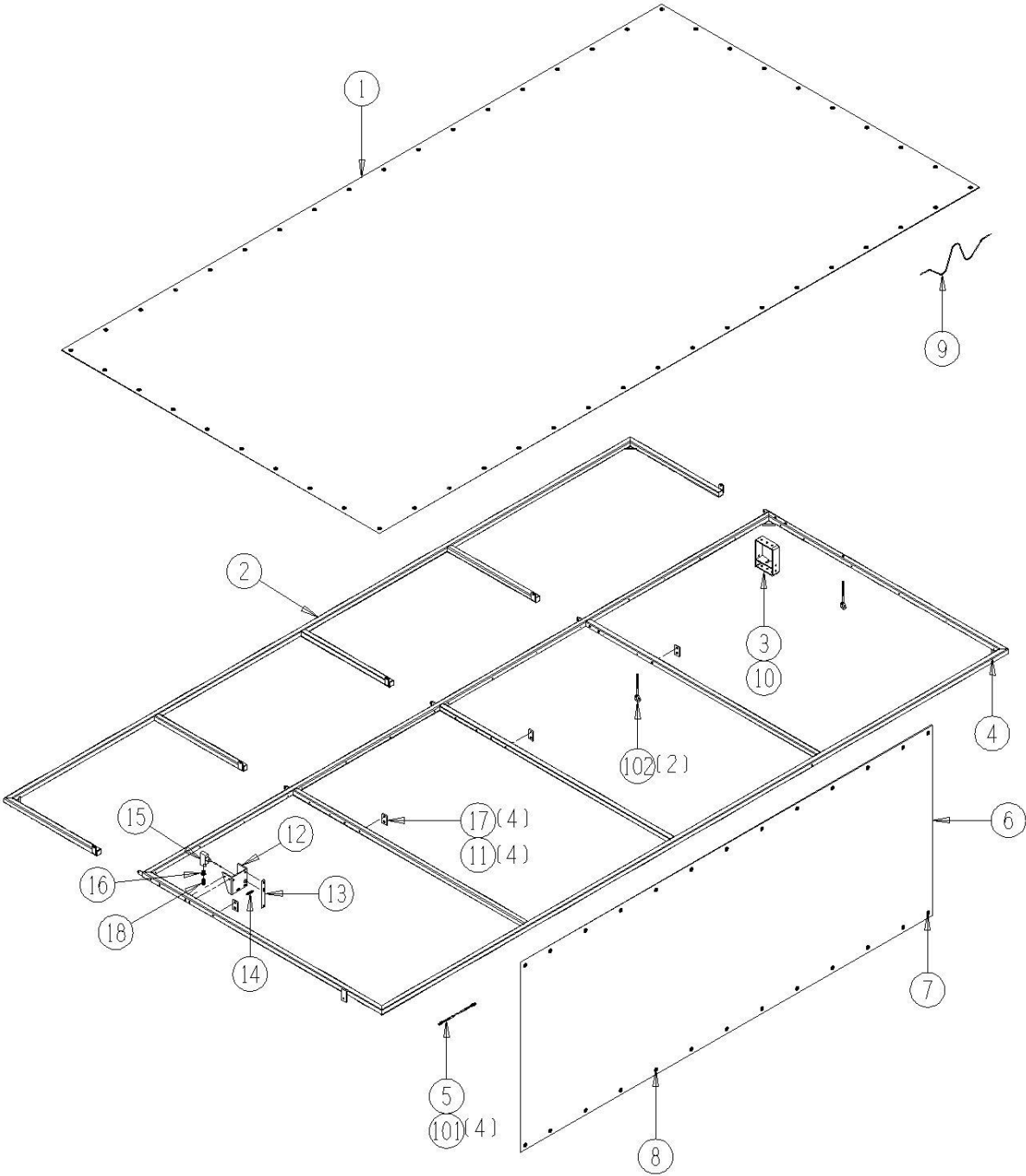

10012-11-02 Optional Canopy Enclosure Assembly

<u>Ref</u>	<u>Part No.</u>	<u>Description</u>	<u>Parts – Assembly</u>	<u>Will Fit SN</u>	<u>Remarks</u>
	FRM-8104	Frame, Canopy Cover Holder, Opening, HC290	1		
	TRP-8001	Tarp, Fresh Air Fan Hole Cover, HC290	1		
1	FRM-0003	Outside Flip Up, Main Frame, Tarp Enclosure	1		
2	FRM-0006	Canopy Wldmt, Main Frame, Tarp Enclosure	1		
3	TRP-1150-BSP	Back Side Panel, Canopy Assembly, 190 Tom.	1		
4	TRP-1150-FSP	Front Side Panel, Canopy Enclosure 190 Tom.	1		
5	TRP-1150-LSP	Left Side Panel, Canopy Enclosure, 190 Tomato	1		
6	TRP-1150-RSP	Right Side Panel, Canopy Enclosure, 190 Tom.	1		
7	TRP-1150-TCP	Top Cover Panel, Canopy Enclosure, 190 Tom.	1		
8	TT-2771	Tarp Tracking, 16' Sections	3		
9	ARM-0006	Arm, Tarp Bows, Enclosure Frame	6		
10	CM-01	Deck Mat, Outer Front, Rubber	1		
11	CM-04	Deck Mat, Inside, Rubber	1		
12	CM-05	Deck Mat, Inner, Rubber	1		
13	CM-06	Deck Mat, Inner Decking, Rubber	1		
14	CM-08	Deck Mat, Outer Mid, Big Wheels	1		
15	CM-09	Deck Mat, Outer Rear, Big Wheels	1		Must Modify to fit small wheel machines pre '98
16	CM-10	Deck Mat, Inner Elevation w/ Presort	1		
17	POS-1120	Inner Canopy Post, Sliding Table, 240 Harvester	1		
18	195-1455	Horn Bracket	1	19501-	
19	195-1456	Horn Switch Bar	1	19501-	
20	SPG-9654	extension Spring for Horn Switch	1		
21	EL-6610	Horn Switch	1		
22	BU-6-8-N	Bushing, Threaded Pipe, Nylon, 3/8' x 1/2'	1		
23	ELC-2638	3/8' Plastic Cord Connector	1		
24	TRP-1152	Window, Front, Tarp, Enclosed Canopy, Magnets	1		
100	BL-1224-087-DT	12-24 x 7/8 Drill and Tap Screw	25		
101	BL-1224-150-DT	12-24 x 1 1/2 Drill & Tap Screw	6		

102	BL-4-075-H	1/4 UNC X 3/4 HH C/S BOLT GR5 ZINC	4	
103	BL-4-225-H	1/4 UNC X 2 1/4 HH C/S BOLT GR5 ZINC	16	
104	BL-4-FW-8	1/4" Flat Washer Grade 8	50	
105	BL-4-LN	1/4-20 HEX LN NE ZC	20	
106	BL-6-100-H	3/8 UNC X 1 HH C/S BOLT GR5 ZINC	10	
107	BL-6-125-H	3/8-16 X 1 1/4 HHCS G5 ZC	3	
108	BL-6-400-H	3/8-16 X 4 HEX CAP G5 ZC	3	
109	BL-6-FW-8	3/8 FLAT WASHER, G8 ZC	40	
110	BL-6-LN	3/8 UNC FIN HEX LOCK NUT NE A563 GrA ZINC	20	
111	BL-8-125-H	1/2-13 X 1 1/4 HEX CAP G5 ZC	5	
112	RI-3-6-SS	SS Pop Rivets, 3/16 x .251-.375, Buttonhead	25	
113	BL-6-600-I	3/8-16 x 6-1/4' Shank, Zinc Plated Turned Eye Bolt for Horn Cord SS	2	
600	EL-1233	Light, Auxiliary Work Light, Clear, Trapezoid Beam, TL#80394	4	Replaces EL-1201
601	EL-1206	Double Amber Lamp	1	
610	EL-31562	Splice Tap for 18-14 Gauge Wire	1	
611	ELC-16-G	16 Gauge Wire (Green)	10	
612	ELT-25054	Black Cable Clamp, 3/8"	25	
613	ELT-31712	Push On Male 14-16 ga	1	HV-1045K
614	ELT-31713	Push On Female Terminal 14-16 ga.	1	HV-1045K

10012-11-02

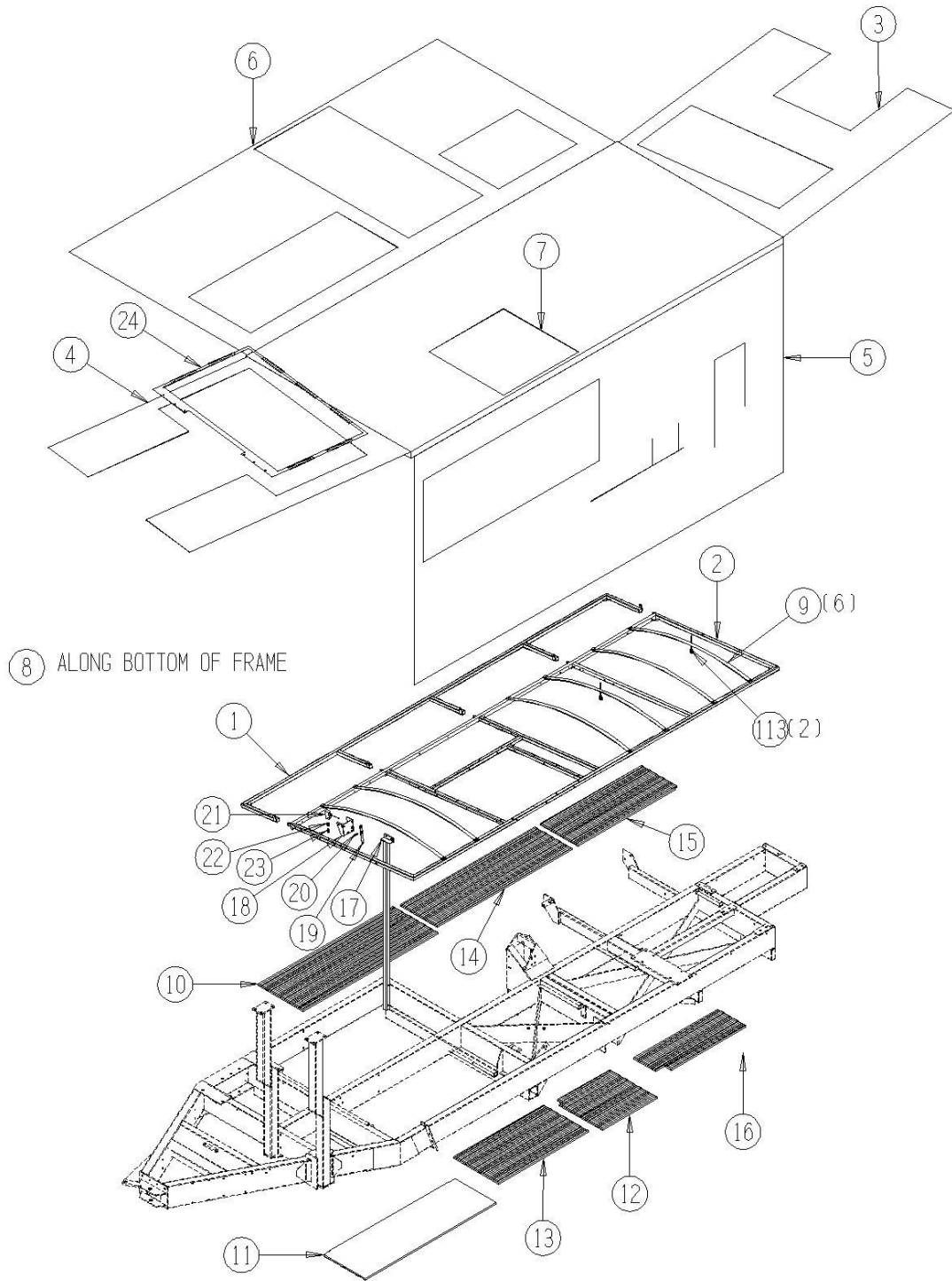

10010-11-03 Optional Enclosure Fresh Air Fan

<u>Ref</u>	<u>Part No.</u>	<u>Description</u>	<u>Parts – Assembly</u>	<u>Will Fit SN</u>	<u>Remarks</u>
1	FAN-8100	Fan, Fresh Air Fan Housing, Canopy	1		
2	FRM-0011	Frame, Ventilation Fan, Over Sorting	1		
3	FAN-4751	Fan Housing, Fresh Air Fans, Hand Sort Tables	1		
4	FFR-14251	Filter Frame, 14 x 25 x 1	4		
5	FP-14251	Filter Pad, 14 x 25 x 1	4		
6	FAN-8102	Fan, RH/LH Diffuser, Fresh Air Fan	2		
7	FAN-8103	Fan, Front/Back Diffuser, Fresh Air Fan	2		
8	SPA-8000	Spacer, Outside, Fresh Air Fan, Harvester	4		
9	SPA-8001	Spacer, Inside, Fresh Air Fan, Harvester	12		
10	ARM-8000	Arm, Diffuser Outside, Fresh Air Fan	8		
11	FAN-290-36	Fresh Air Fan, 36' with PU-SH-16 bushing	1		PU-SH-16 Bushing included.
12	HM-115	Hydraulic Motor	1		
13	FAN-8101	Fan, Shield, Fresh Air, Canopy	1		
14	HV-FL30	Flow Control Valve 30GPM	1		
15	WT-7	Wire Tie 7'	15		
800	PU-SH-16	Bushing, SH x 1', 1/4' Keyway	1		
801	HM-2100-SK	Shaft Seal & Gasket Kit for Permco Motor, M2100 Series	1		
802	HM-2100-BRG	Bearing for Permco Motor, M2100 Series	1		

10010-11-03

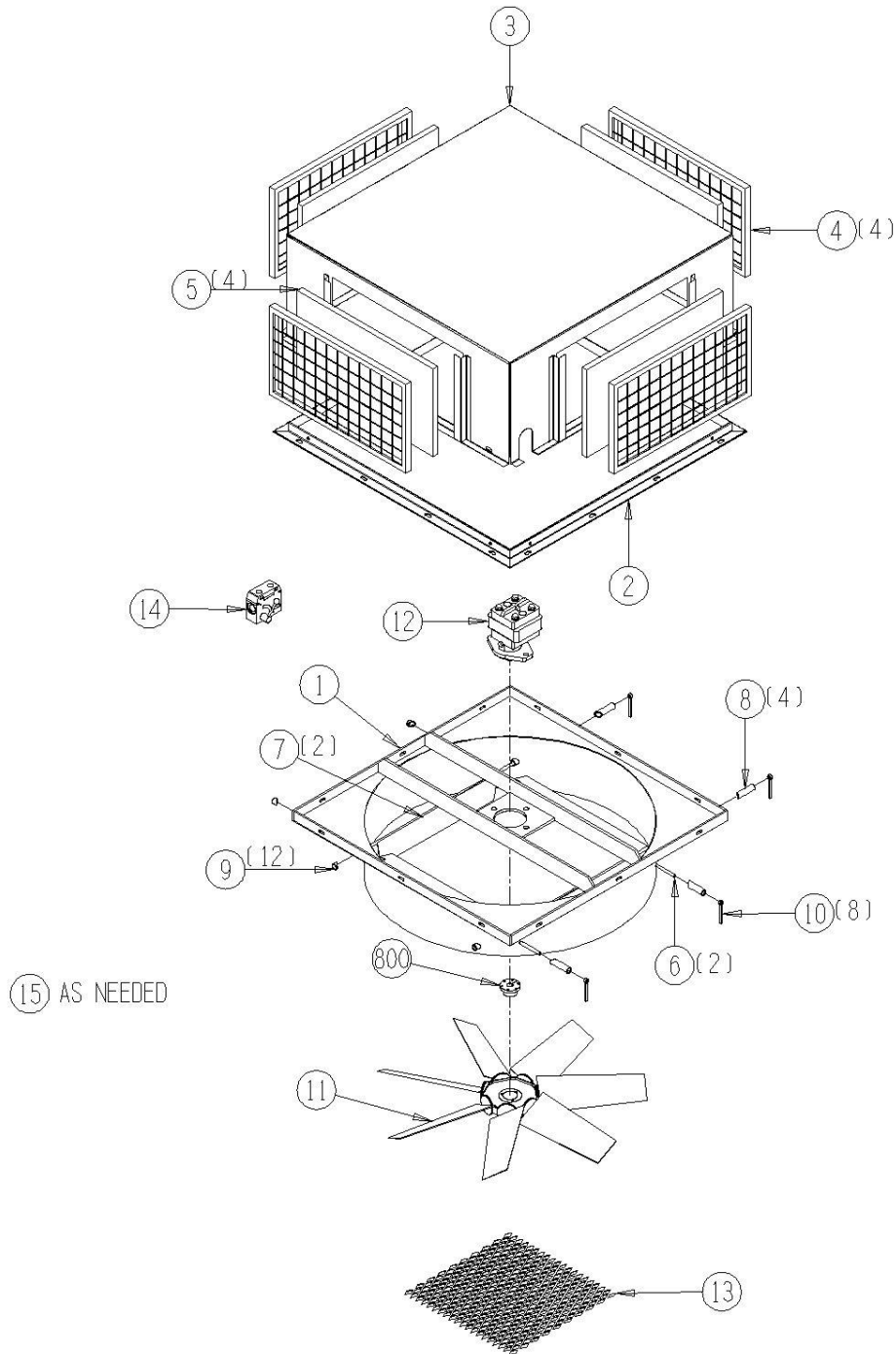

10010-11-03H Enclosure Fresh Air Fan Hydraulic Assembly

<u>Ref</u>	<u>Part No.</u>	<u>Description</u>	<u>Parts – Assembly</u>	<u>Will Fit SN</u>	<u>Remarks</u>
600	A-1603-8-8-8	Swivel T 1/2" NPTF	1		
601	A-6401-10-8	10 SAE x 1/2 MPT Male	1		
603	A-6901-10-8	10 SAE x 1/2 FPX90°, Forged	2		
604	H10-190-8MP-8MP	5/8 in hose 1/2MP x 1/2MP x 190 in long	2		
605	H6-PL-198	3/8" Push Loc Hose 198" (Secondary Shaker)	1		
606	HA-1032	Hydraulic Hose Holder 1/2	4	19101	
607	A-4124-6-4	1/4 Male Pipe x 3/8 Push Loc	1		
608	A-6900-12-8	12 SAE x 1/2" FPX	2		
609	ATB-06-06-06	3/8" x 3/8" x 3/8" Brass Hose Barb Tee	1		CL-10 needs to be used with this tee.

10010-11-03H

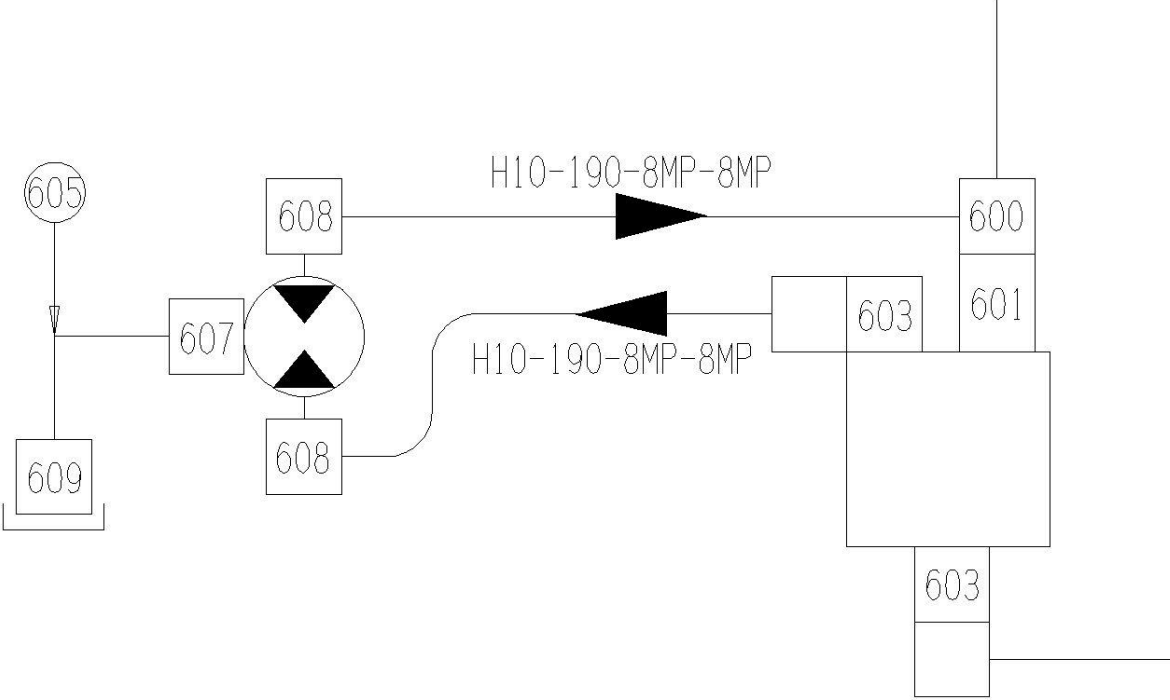

10010-11-04 Overhead Lift Inner Decking Assembly

<u>Ref</u>	<u>Part No.</u>	<u>Description</u>	<u>Parts – Assembly</u>	<u>Will Fit SN</u>	<u>Remarks</u>
1	STD-1411	Deck, Step	1	19401-	
2	STD-1007	Front Cross Decking, 190 Tomato Overhead Lift	1		
3	STD-1409	Deck, Inner Entrance	1	19101-	
4	STD-1406	Deck, Inner (Front) Aftersort	1	19201-	
5	STD-0004	Stand, Inner Decking, Rear Aftersort	1		
6	STD-1405B	Deck, Presort, Rear	1	19201-	
7	STD-1404	Deck, Inner Elevation	1	19101-	

10010-11-04

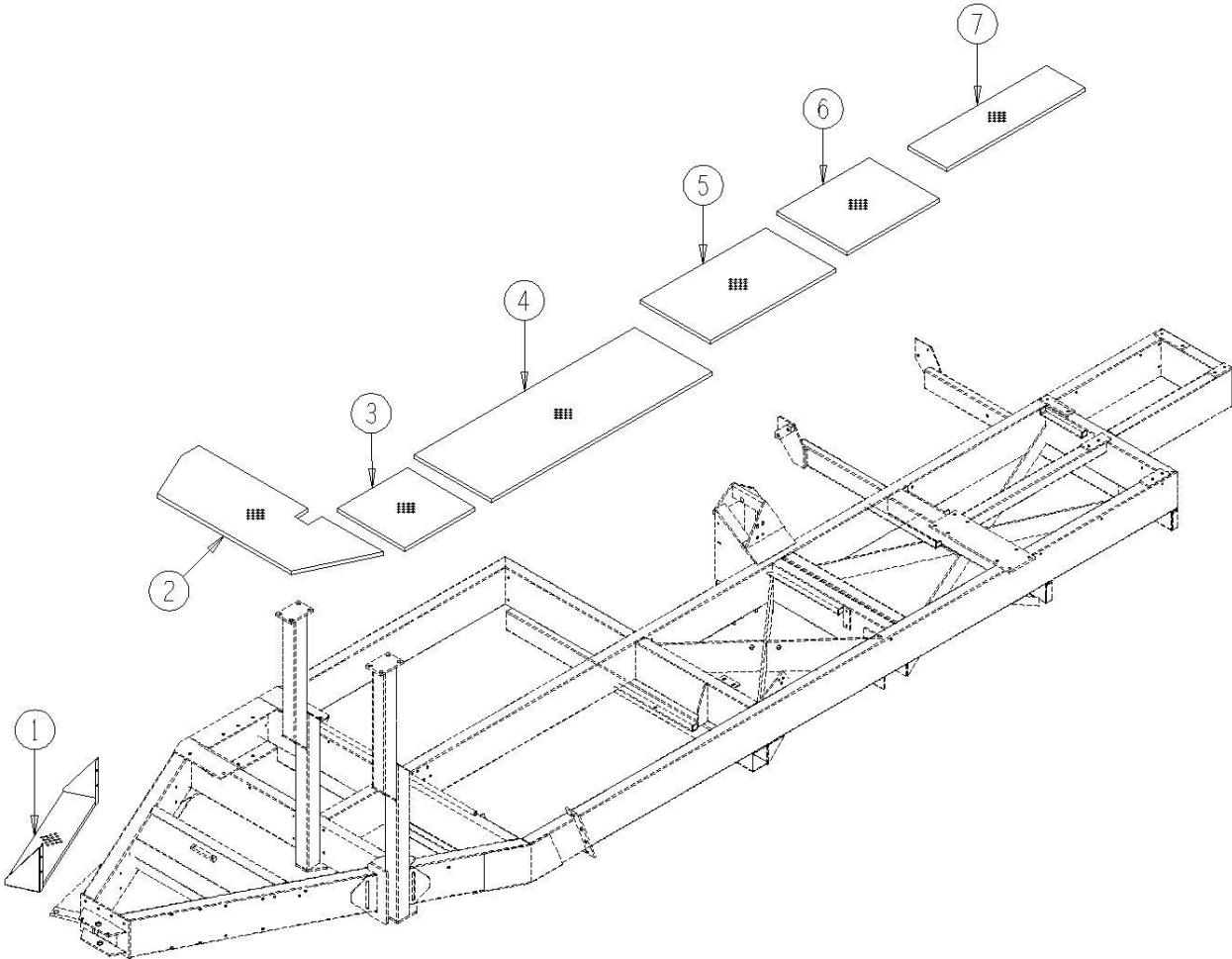

10010-11-05 Outer Decking Assembly

<u>Ref</u>	<u>Part No.</u>	<u>Description</u>	<u>Parts – Assembly</u>	<u>Will Fit SN</u>	<u>Remarks</u>
1	194-727	Guard, Deck End (Rear and Front)	2	19401-	
2	BAR-0086	Latch, Handrail, 190 Harvester	2		
3	194-1402B	Deck Slide Lock	3	19401-	
4	BRA-0207	Rear Decking Bracket, Tubing, 190 Tomato	1		
5	STD-1122	Outside Decking, 190 Tomato	1		
6	BRA-0208	Middle Decking Bracket, Tubing, 190 Tomato	1		
7	SUP-1122	Support, Decking, Rear, Right, Long Sort Table	1	KIT-800	Use w/# 193-1138B
8	194-1418	Rubber Bumper	8	19401	
9	STD-0009	Decking Rail, Back, Side, 190 Tomato	1		
10	BRA-0205	Back Decking Bracket, Tubing, 190 Tomato	1		
11	BRA-0206	Front Decking Bracket, Tubing, 190 Tomato	1		
12	STD-0008	Decking Rail, Front, Side, 190 Tomato	1		

10010-11-05

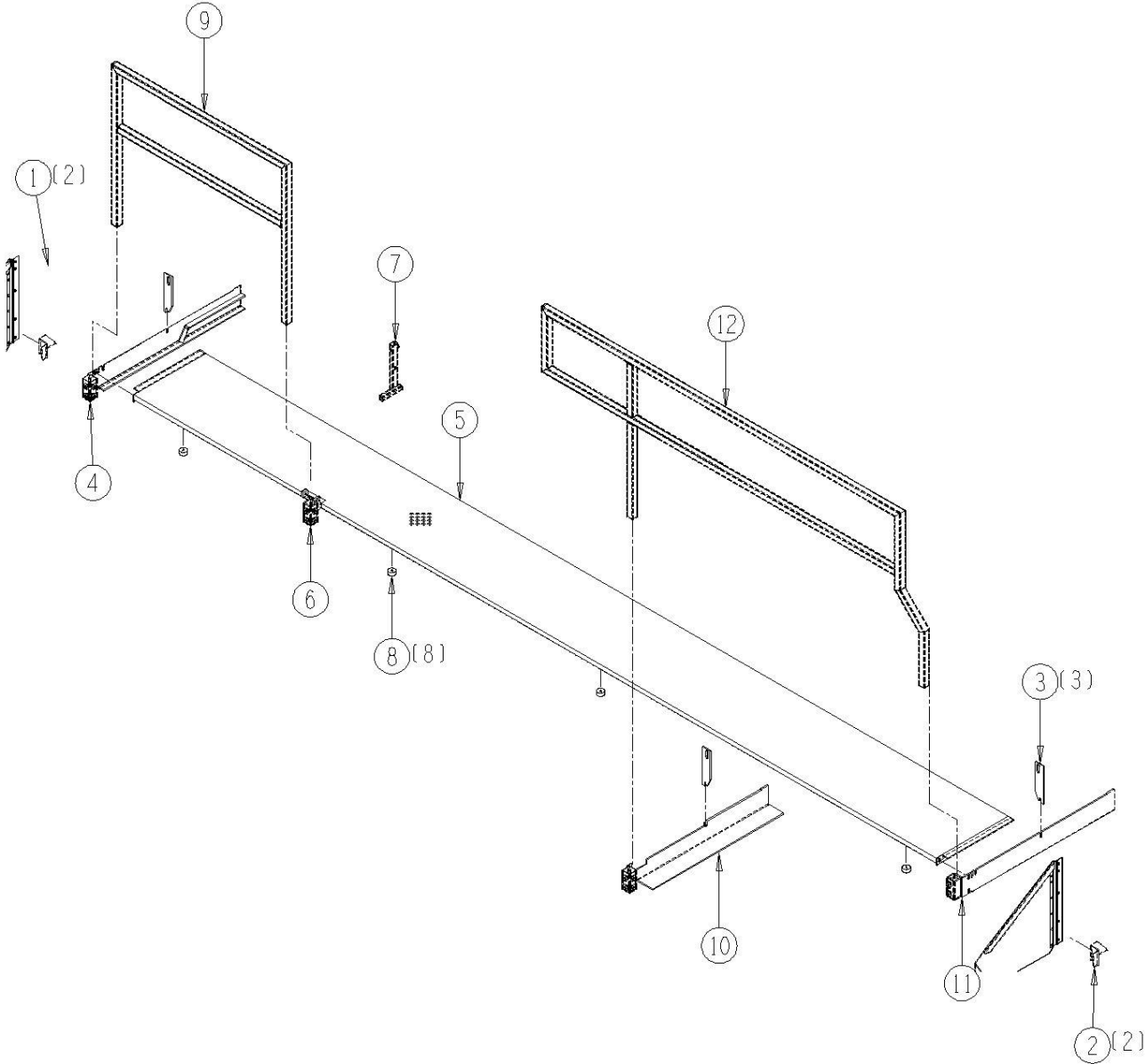

10012-11-05E Outer Decking Assembly, Extendable Axle

<u>Ref</u>	<u>Part No.</u>	<u>Description</u>	<u>Parts – Assembly</u>	<u>Will Fit SN</u>	<u>Remarks</u>
1	194-727	Guard, Deck End (Rear and Front)	2	19401-	
2	BAR-0086	Latch, Handrail, 190 Harvester	2		
3	194-1402B	Deck Slide Lock	3	19401-	
4	BRA-0207	Rear Decking Bracket, Tubing, 190 Tomato	1		
5	194-1418	Rubber Bumper	8	19401	
6	STD-0011	Decking Rail, Outside, Extendable Axle, 190 Rear	1		
7	BRA-0205	Back Decking Bracket, Tubing, 190 Tomato	1		
8	BRA-0206	Front Decking Bracket, Tubing, 190 Tomato	1		
9	STD-0010	Decking Rail, Outside, Extendable Axle, 190 Front	1		
10	BRA-0219	Bracket, Rear Decking, Extendable Axle	1		
11	BRA-0220	Bracket, Rear Decking, Extendable Axle	1		

10012-11-05E

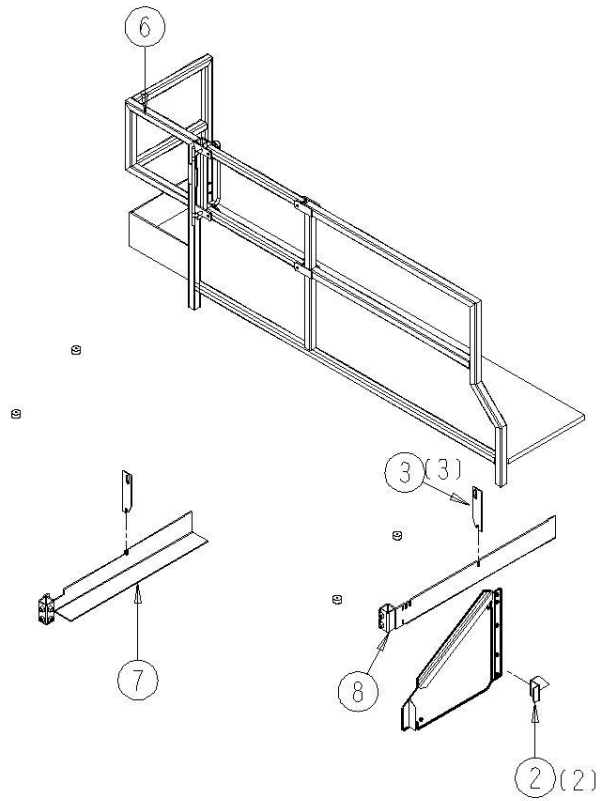
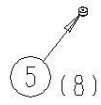
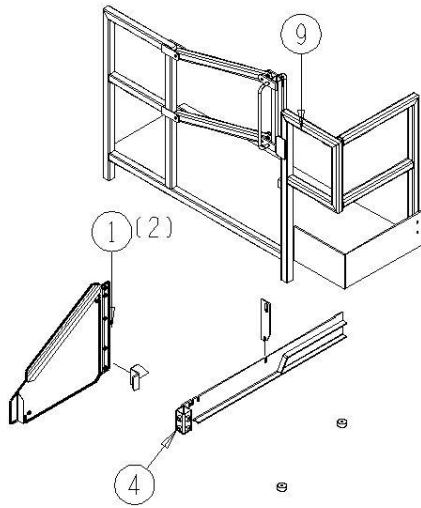

10010-12-01 Single Pump Air Compressor Assembly

<u>Ref</u>	<u>Part No.</u>	<u>Description</u>	<u>Parts – Assembly</u>	<u>Will Fit SN</u>	<u>Remarks</u>
1	110-1507	Air Compressor Shield	1	11001-	
2	AIR-1508	Air Compressor--Large	1		<ul style="list-style-type: none"> •Four Cylinder, single stage pump. •2.5' bore x 3.25' stroke. •Pump has 16' flywheel. •CFM displ. 28.8 w/ 5 HP motor •Min. RPM 450 Max RPM 775 •Oil capacity 48 oz. •Pump weight 175#
4	MOU-1513	Compressor Mount JU Series 190	1		
5	192-1509B	Mounting Tab, Air Compressor Mount	1	19201-	
6	MOU-0088	Air Intake, Filter Mount	1		
7	MOU-1512	JU Compressor Slide Plate	1		
8	BT-1507	Belting, Air Compressor Shield	1	11001-	
9	ADJ-1509	Adjuster, Air Compressor height stabilizer bracket	1	19701-	
10	BAR-1509	Tilting Adjuster Plate, Air Compressor Support	1	19701-	
11	AIR-1510	2 ½' Air Filter	1		
13	PIN-4-16-C	1/4' x 1' Coil Pin	1		
14	PU-2012-24	Taper Lock Bushing, 1 1/2'	1		
15	PU-42-8M-30-2012	HTD Pulley	1		
16	PU-80-8PTH-35-SF	Primary Weight Pulley, 35mm Wide, Panther Style	1		
17	PU-SF-18	Bushing, SF x 1 1/8'	1		
18	DC-1176	Decal, Danger-Hand Chain Sprockets	1		
19	DC-1506	Decal, White, Air Comp. Cap., 1qt SAE 30 Non Detergent, Tom	1	19801-	
20	DC-1506B	Decal,White:AIR FILTER-CLEAN DAILY BLOW	1	11001-	
21	AIR-1355	Air Filter Monitor(15# H2O) with O-Ring fitting	1		
22	194-1513A	Air Tank Bracket	1	19401-	
23	194-1513B	Bracket, Air Reservoir	1	19401-	
24	BT-1040-8M-30	HTD Belt (30mm)	1		
25	AIR-1516	Oil, SAE #30, Non Detergent	2		
101	BL-6-400-ST	3/8-16 x 4 Grade 5 Full Threaded Stud	2		

102	BL-6-800-SSST	3/8-16 x 8' SS Threaded Rod B8-Class 2	1	
801	AIR-1510A	Filter Element	0	AIR-1510

10010-12-01

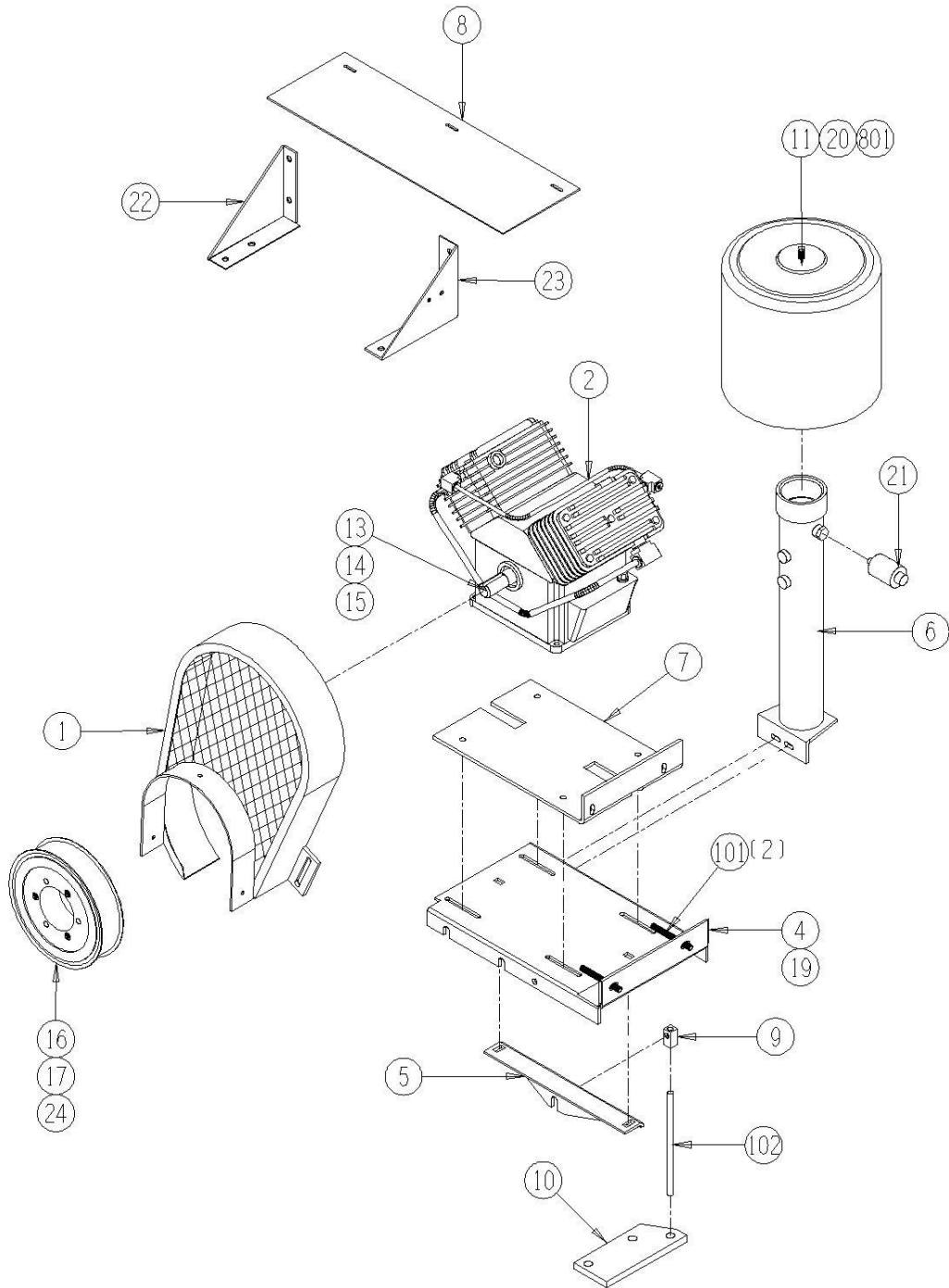

10010-12-02 Air Tank Assembly & Pneumatics

<u>Ref</u>	<u>Part No.</u>	<u>Description</u>	<u>Parts – Assembly</u>	<u>Will Fit SN</u>	<u>Remarks</u>
1	AIR-1514-M	Air Dryer	1		Will replace 110-1514 with minor modifications
2	AIR-1513	Air Reservoir Tank	1		
3	CL-16	1' Stainless Steel Gear Clamp	10		
4	AIR-1512	Air Compressor Governor	1		
601	H-T12	¾' Air Line	1		
602	A-4124-10-8	1/2 Male Pipe x 5/8 Push Loc	1		
603	A-4104-10-6	3/8 MP to 5/8 Hose Barb	1		
604	A-4129-10-8	1/2 NPT 90° w/ 5/8' push-loc	1		
605	AIR-N4-2	Auto-loc Male Adapter 1/4 x 1/8 NPT	2		
606	AIR-NL-4-4	Auto-loc Elbow 1/4 n 1/4 NPT	1		
607	AIR-PL-4-2	Male Elbow, 1/4 x 1/8NPT, Brass, D.O.T., Prestomatic	2		
608	AIR-N4	1/4'Nylon Tubing @ ft., Black	7		assembly personnel will monitor inventory
609	AB-8-4	1/2 x 1/4 Bushing	1		
610	AIR-60BI	Brass Insert, 1/4' Nylon Tube	1		
611	A-2403-12-10	¾' MJIC x 5/8' MJIC	2		
612	A-2501L-10-8	5/8MJIC x 1/2MP(Long)90°	1	19701-	
613	A-4121-10-10	5/8' Push Loc x 5/8' JIC Female	3		
614	AIR-N6	3/8' Nylon Tubing @ ft., Black	8		
615	H10-PL-130	5/8' Push Loc Hose 130'	1	19701-	
616	H10-PL-41	5/8' Push Loc Hose 41'	1		
617	H10-PL-51	5/8' Push Loc Hose 51'	1		
618	A-4109-12-8	1/2 MP to ¾ Hose Barb 90°	2		
619	A-4104-12-8	1/2 MP to ¾ Hose Barb	2		
620	H12C-4	¾' Suction Hose @ ft	1.333		
621	SRT-1579	3/8' Ball Valve	1		
622	A-5404-6-6	Hex Nipple, 3/8' x 3/8'	1		
623	A-1501-6-6	3/8' MP x 3/8' FPX90°	1		
624	AB-12-4	¾ x 1/4 Bushing	1		

625	A-5500-4	1/4' 90° Male Pipe Elbow	1	
626	AIR-375-25F	Air Coupler 3/8 Body - 1/4NPT Female Thread	1	
627	A-5602-8	Run Tee 1/2' NPT	1	
628	HSST-72-8-8	SS Braid Hose with Teflon Core 1/2' x 72'	1	
629	A-1405-8-8	1/2' NPT Coupler W/Swivel	1	
630	A-1503-8-8	Elbow, 1/2' MP X 1/2' FPX45°	1	
631	A-5405-8-12	Pipe Adapter 1/2 MPT x 3/4 FPT	1	
632	H-18RFL	Hose Protection Shield, Size 18 @ Foot	1	
633	H13-RFL	Hose Protection Shield, Size 13	2	
634	H12-122-12MP-8MP	3/4' Hose 3/4'MP x 1/2'MP x 122' Long	1	
635	WT-17H	Heavy Duty Wire Tie 17.5'	10	
800	AIR-60	Brass Compression Sleeve, 1/4' Nylon Tube	1	
801	AIR-1514-M-A	Air Dryer Acc., Coalescing Filter Kit	1	AIR-1514-M
802	AIR-1514-M-B	Air Dryer Acc., Desiccant Filter Kit	1	AIR-1514-M
803	AIR-1514-M-C	Air Dryer Acc., Purge Valve Kit	1	AIR-1514-M

10010-12-02

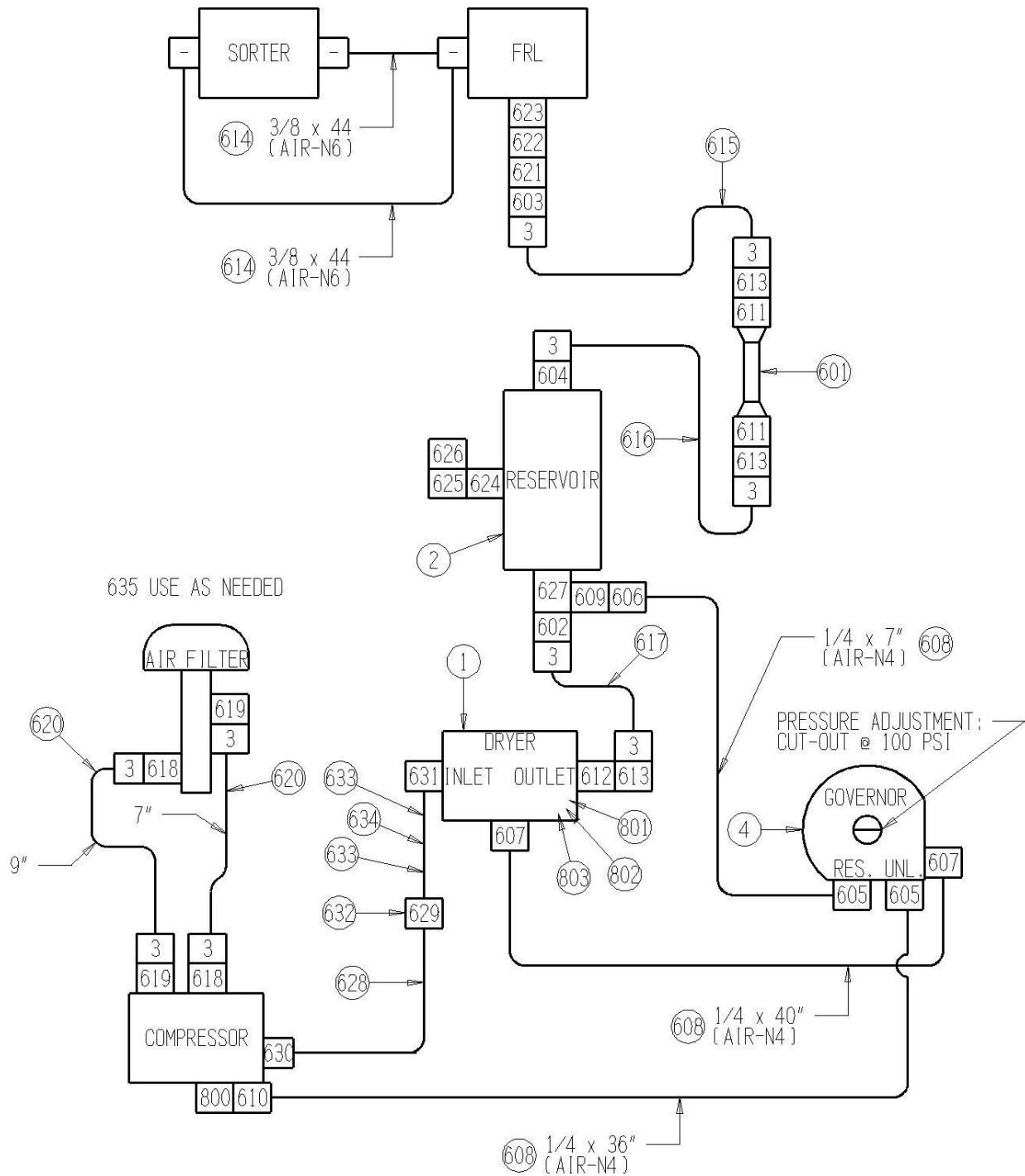

10010-12-03 Double Pump Air Compressor Assembly

<u>Ref</u>	<u>Part No.</u>	<u>Description</u>	<u>Parts – Assembly</u>	<u>Will Fit SN</u>	<u>Remarks</u>
1	MOU-1007	Air Compressor Mount, 190 Tomato Harvester	1		
2	SHD-0205	Pulley Shield, Air Compressor	1		
3	AIR-1508	Air Compressor	1		
4	MOU-0088	Air Intake, Filter Mount	1		
5	PU-80-8PTH-35-SF	Primary Weight Pulley, 35mm Wide, Panther Style	1		
6	AIR-1355	Air Filter Monitor(15# H2O) with O-Ring fitting	1		
7	PU-42-8M-30-2012	HTD Pulley	1		
8	PU-2012-16	Taperloc Bushing - 1" Bore	1		
9	PU-SF-18	Bushing, SF x 1 1/8"	1		
10	AIR-1510	2 1/2" Air Filter	1		
11	BT-1280-8M-30	Primary Weight Drive Belt	1	19101	Can not replace with BT-390H100 belts unless all the pulleys are changed.
12	MOU-0204	Mount, Motor w/Tensioner, Air Compressor, HC 290	1		
13	HM-122	Motor, Hydraulic, 1-3/4" Gear, #12 SAE Ports	1		
14	AIR-0001	Synthetic Compressor Oil (ISO 100 SAE 40): 1 quart bottle	2		
15	DC-8100	Decal,White, Use ISO100 SAE 40 Syn. Oil Only	1		
16	194-1513A	Air Tank Bracket	1	19401-	
17	194-1513B	Bracket, Air Reservoir	1	19401-	
801	AIR-1510A	Filter Element	0	AIR-1510	
802	HM-2100-SK	Shaft Seal & Gasket Kit for Permco Motor, M2100 Series	1		
803	HM-2100-BRG	Bearing for Permco Motor, M2100 Series	1		

10010-12-03

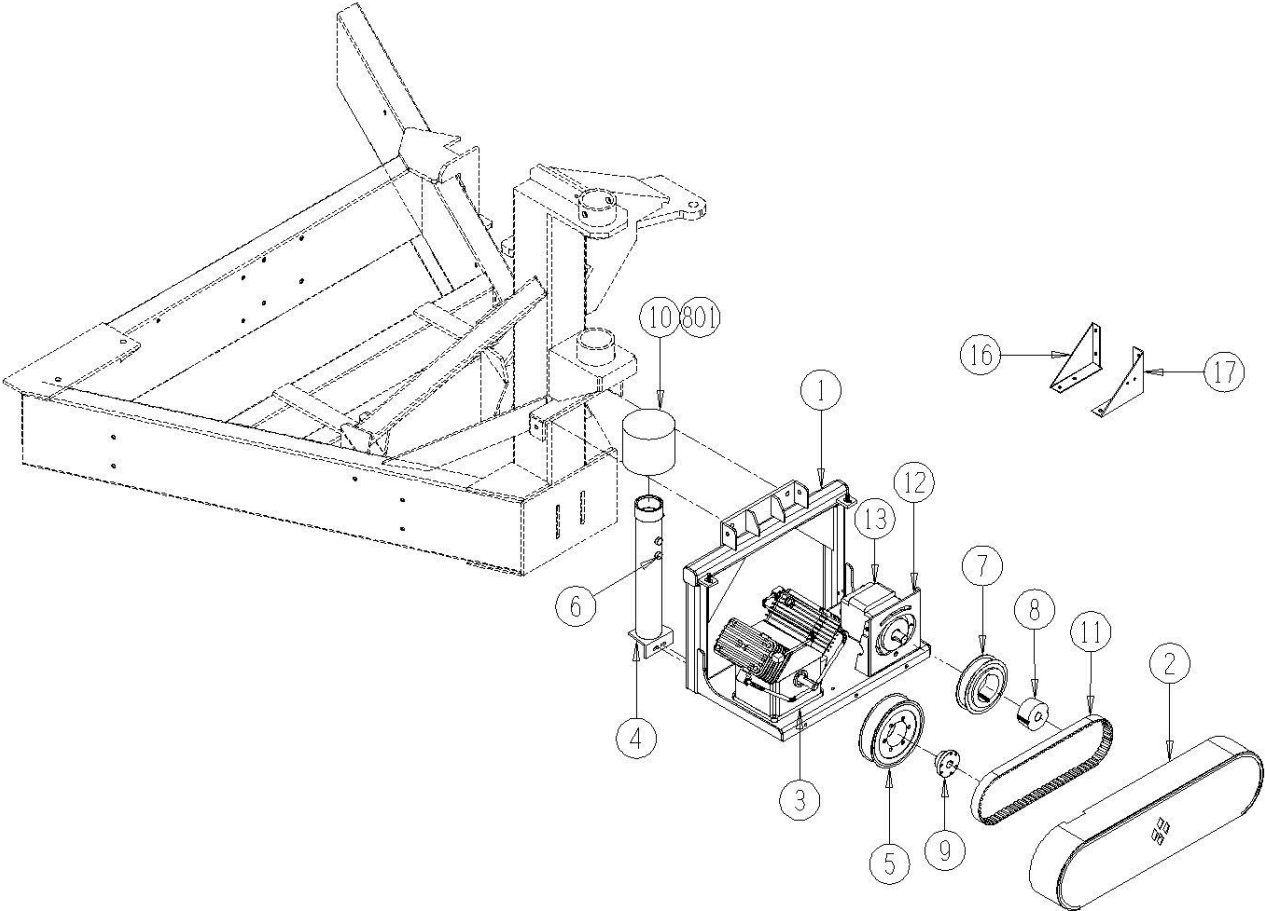

10010-12-04 Opt. Second Air Tank Assembly

<u>Ref</u>	<u>Part No.</u>	<u>Description</u>	<u>Parts – Assembly</u>	<u>Will Fit SN</u>	<u>Remarks</u>
0	KIT-0203	2nd Air Tank 190	0	KIT-0203	
1	194-1513A	Air Tank Bracket	1	19401-	
2	194-1513B	Bracket, Air Reservoir	1	19401-	
3	AIR-1513	Air Reservoir Tank	1		
4	CL-16	1' Stainless Steel Gear Clamp	2		
5	AIR-0013	Bracket, Second Air Tank	1		
101	BL-6-125-H	3/8-16 X 1 1/4 HHCS G5 ZC	4		
102	BL-6-225-H	3/8 UNC X 2 1/4 HH C/S BOLT GR5 ZINC	4		
103	BL-6-FW	3/8 USS FW ZC	8		
104	BL-6-LN	3/8 UNC FIN HEX LOCK NUT NE A563 GrA ZINC	8		
601	A-5602-8	Run Tee 1/2' NPT	1		
602	A-4124-10-8	1/2 Male Pipe x 5/8 Push Loc	1		
603	A-4129-10-8	1/2 NPT 90- w/ 5/8' push-loc	2		
604	AP-12	1/2' NPT Plug	2		
605	AP-8	1/2' Pipe Plug	1		
606	AP-4	1/4 MIP plug	1		
607	H10-PL	5/8' Push Loc Hose @ ft.	2		

10010-12-04

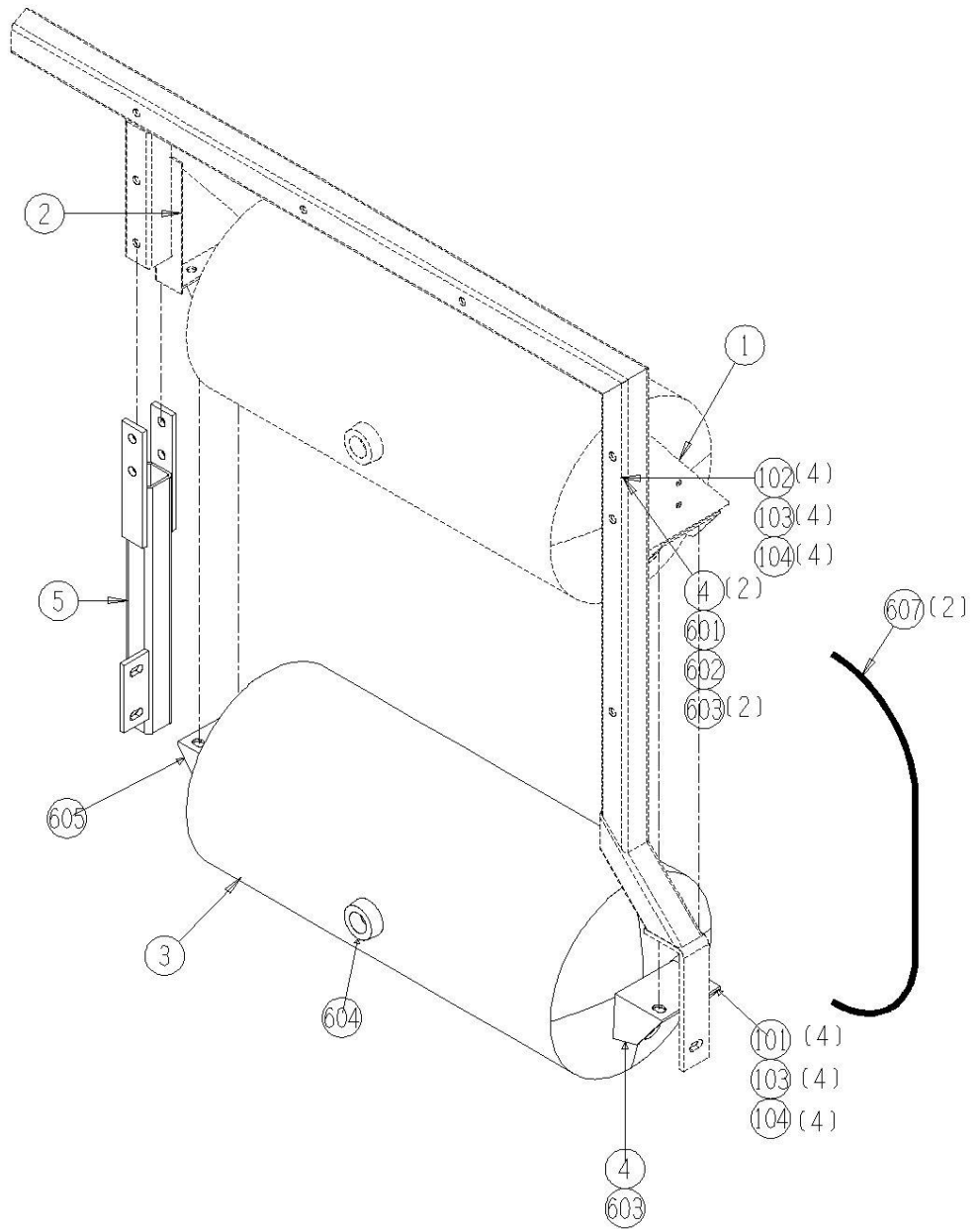

KIT-0203

10010-13-01 Hydraulic Motor Plumbing Assembly

<u>Ref</u>	<u>Part No.</u>	<u>Description</u>	<u>Parts – Assembly</u>	<u>Will Fit SN</u>	<u>Remarks</u>
0	H10-12-8MP-12MJ	5/8 in hose 1/2MP X 3/4MJIC 12 in long	2		
0	H10-162-8MP-8MP	5/8 in hose 1/2MP x 1/2MP x 162 in long	1		
0	H10-24-8MP-8MP	5/8 in hose 1/2MP x 1/2MP x 24 in long	1		
0	H10-280-8MP-8MP	5/8 in hose 1/2MP x 1/2MP x 280' long	2		
0	H10-30-8MP-12MJ	5/8 in hose 1/2 MP x 3/4 MJIC x 30 in long	1		
0	H10-30-8MP-8MP	5/8 in hose 1/2MP x 1/2MP x 30 in long	3		
0	H10-36-8MP-8MP	5/8 in hose 1/2MP x 1/2MP x 36 in long	3		
0	H10-48-8MP-8MP	5/8 in hose 1/2MP x 1/2MP x 48 in long	2		
0	H10-56-8MP-8MP	5/8 in hose 1/2MP x 1/2MP x 56 in long	5		
0	H10-70-8MP-8MP	5/8 in. hose 1/2 x 1/2 x 70 in long	1		
0	H10-72-8MP-8MP	5/8 in. hose 1/2 x 1/2 x 72 in long	1		
0	H10-80-8MP-12MJ	5/8 in hose 1/2MP x 3/4MJIC x 80 in long	1		
0	H10-84-8MP-8MP	5/8 in hose 1/2 x 1/2 x 84 in long	1		
0	H10-94-8MP-8MP	5/8 in hose 1/2MP x 1/2MP x 94 in long	5		
0	H10-96-8MP-8MP	5/8 in hose 1/2 x 1/2 x 96 in long	1		
0	H12-122-12MP-8MP	3/4' Hose 3/4MP x 1/2MP x 122' Long	1		
0	H12-22-12MP-16MJ	3/4 in hose 3/4MP-1MJIC x 22 in long	1		
0	H12-30-12MP-12MP	3/4 in hose 3/4MP x 3/4MP x 30 in long	1		
0	H12-33-12MP-16MJ	3/4 in hose 3/4 MP x 1' MJIC x 33 in long	1		
0	H12-36-12MP-8MP	3/4 in hose 3/4MP x 1/2MP x 36 in long	2		
0	H12-39-12MP-12MP	3/4 in hose 3/4MP x 3/4MP x 39 in long	1		
0	H12-50-12MP-16MJ	3/4 in hose 3/4MP x 1MJIC x 50 in long	1		
0	H12-50-8MP-16MJ	3/4 in hose 1/2MP x 1MJIC x 50 in long	1		
0	H12-55-12MP-12MP	3/4 in hose 3/4MP x 3/4MP x 55 in long	1		
0	H12-55-12MP-8MP	3/4 in hose 3/4MP x 1/2MP x 55 in long	1		
0	H12-62-12MP-16MJ	3/4 in hose 3/4MP x 1MJIC x 62 in long	1		
0	H12-76-12MP-12MP	3/4 in hose 3/4MP x 3/4MP x 76 in long	1		

0	H12-80-12MP-12MP	¾ in hose ¾MP x ¾MP x 80 in long	1	
0	H12-82-12MP-8MP	¾ in hose ¾MP x 1/2MP x 82 in long	2	
0	H12-94-12MP-16MJ	¾ in hose ¾MP x 1MJIC x 94 in long	1	
0	H24-180	1 1/2' Return hose 180'	1	
0	H6-PL-136	3/8' Push Loc Hose 136' (primary shaker)	1	
0	H6-PL-186	3/8' Push Loc Hose 186' (Debris Fan)	1	
0	H6-PL-198	3/8' Push Loc Hose 198' (Secondary Shaker)	1	
0	H6-PL-228	3/8' Push Loc Hose 228' (Cooling Fan)	1	
0	H6-PL-300	3/8' Push-Lock Hose 300'	1	
0	H6-PL-40	3/8' Push Loc Hose 40' (Vibrator)	1	
0	H6-PL-48	3/8' Push Loc Hose 48' (Reverse Kit)	1	HV-1045K
0	H8-16-8MP-12MP	1/2 in hose 1/2MP x ¾MP x 16 in long	2	
0	H8-16-8MP-8MP	1/2 in hose 1/2MP x 1/2MP x 16 in long	1	
0	H8-24-8MP-8MP	1/2 in hose 1/2MPx 1/2MP x 24 in long	1	
0	H-T20	Hyd Tube #2 Front 1' dia.	1	19401-
0	H-T21	Hyd Tube #2 Main 1' dia	1	19401
0	H-T30	Hyd Tube #3 Front ¾' dia	1	19401-
0	H-T31	Hyd Tube #3 Main ¾'	1	19401
0	H-T40	Hyd Tube #4 Front ¾' dia	1	19401-
0	H-T41	Hyd Tube #4 Main ¾' dia	1	19401-
0	H-T45	Tubing, Hydraulic, Header Tube	2	19501- Replaces H-T44(except <19501)
0	H-T50	Hyd Tube #5 Front 1' dia	1	19401-
0	H-T51	Hyd Tube, #5 Main 1' dia	1	19401-
1	A-1404-4-4	1/4 MP x 1/4 FPX	2	
2	A-1501-12-12	¾MP x ¾ FPX 90°	2	
3	A-1501-8-8	1/2 MP x 1/2 FPX90°	6	
4	A-1503-8-8	Elbow, 1/2' MP X 1/2' FPX45°	2	
5	A-1601-8-8-8	1/2 MP x 1/2 FPX x 1/2 FPX Tee	1	
6	A-1603-8-8-8	Swivel T 1/2' NPTF	14	
7	A-4124-6-4	1/4 Male Pipe x 3/8 Push Loc	6	
8	A-4129-6-4	1/4' NPT 90° w/3/8' Push-Loc	2	

9	A-5404-8-8	Hex Nipple 1/2' x 1/2'	2		
10	A-6400-12-10	¾' MJIC X 10 SAE	2		
11	A-6400-16-12	1' MJIC X 12 SAE	4		
12	A-6401-10-8	10 SAE x 1/2 MPT Male	21		
13	A-6806-10-8	10 SAE x 1/2' MP 90°	1		
14	A-6900-10-12	10 SAE x ¾ FPX	5		
15	A-6900-10-8	10 SAE x 1/2 FPX	13		
17	A-6901-10-12	10 SAE x ¾ FPX90°, Forged	9		
18	A-6901-10-8	10 SAE x 1/2 FPX90°, Forged	16		
19	A-6901-12-12	12 SAE x ¾' FPX 90°, Forged	6		
20	A-6902-10-8	10 SAE X 1/2' FPX 45°	12		
21	BAR-2011	Bar, Security Copper Wire Seal	4		relief lock
22	HA-1071-H	Hydra-zorb Tube Clamp 1' (3 pc.)	2	19401-	
23	HA-1072-H	Hydra-zorb Tube Clamp ¾' (3 pc.)	3	19401-	
24	HA-1090K	Fine Tune Speed Control Kit	2	Prince & Brand Flow Controls	All
25	HA-2011	Copper Wire Security Seals	4		
28	HV-FL16	Flow control valve 16GPM	8		
29	HV-FL30	Flow Control Valve 30GPM	3		
30	HV-FL30-R	Hydraulic Flo Control Valve with Relief 30GPM	2		
31	HV-RV-1H	Relief valve w/ SAE #12 ports	2		
32	HV-RV-3H	Relief Valve w/ SAE #10 Ports	2		
33	STP-FL30	Stop, Flow Control	1	19101-	
34	A-1405-8-8	1/2' NPT Coupler W/Swivel	1		
35	A-6901-12-8	12 SAE x 1/2' FPX 90°, Forged	4		
36	H13-RFL	Hose Protection Shield, Size 13	10		
37	H-18RFL	Hose Protection Shield, Size 18 @ Foot	10		
38	WT-17H	Heavy Duty Wire Tie 17.5'	60		
39	AN-24-CL	1 1/2' Black (Nipple Close)	1		
39	HV-900A	Electronic Valve (Discharge conveyor)	1		
40	AT-24-24-12	1 1/2 x 1 1/2 x ¾ Black Tee	1		

41	AN-24-24-HS	1 1/2' Male NPT with Combination 1-1/2' Hose Barb	1	
43	A-4124-6-6	3/8 Male Pipe x 3/8 Push Loc	6	
44	A-6900-8-6	8 SAE x 3/8' FPX With 7/8' Stock Body	6	20095001-
45	HA-1007	Hydraulic, Magnetic Drain Plug	1	11101-
47	A-6408-10	10 SAE Plug	1	
49	CL-200-SD	Two Bolt Hose Clamp, Super Duty, Galvanized	2	1 1/2' Suction Hose
50	A-2404-12-8	¾' MJIC X 1/2' MP	2	
51	A-1404-8-8	1/2 MP to 1/2 FPX, Straight	4	
52	A-2404-16-12	1' MJIC X ¾' MP	4	
53	ASL-24	1 1/2 ST ELL, Domestic Only	1	
54	A-6901-4-4	4 SAE X 1/4 FPX 90°, Forged	1	
55	A-6401-4-4	4 SAE x 1/4' MP	1	
56	A-5605-4	1/4' Pipe Tee	1	
57	A-6900-12-12	12 SAE x ¾' FPX	2	

10010-13-01

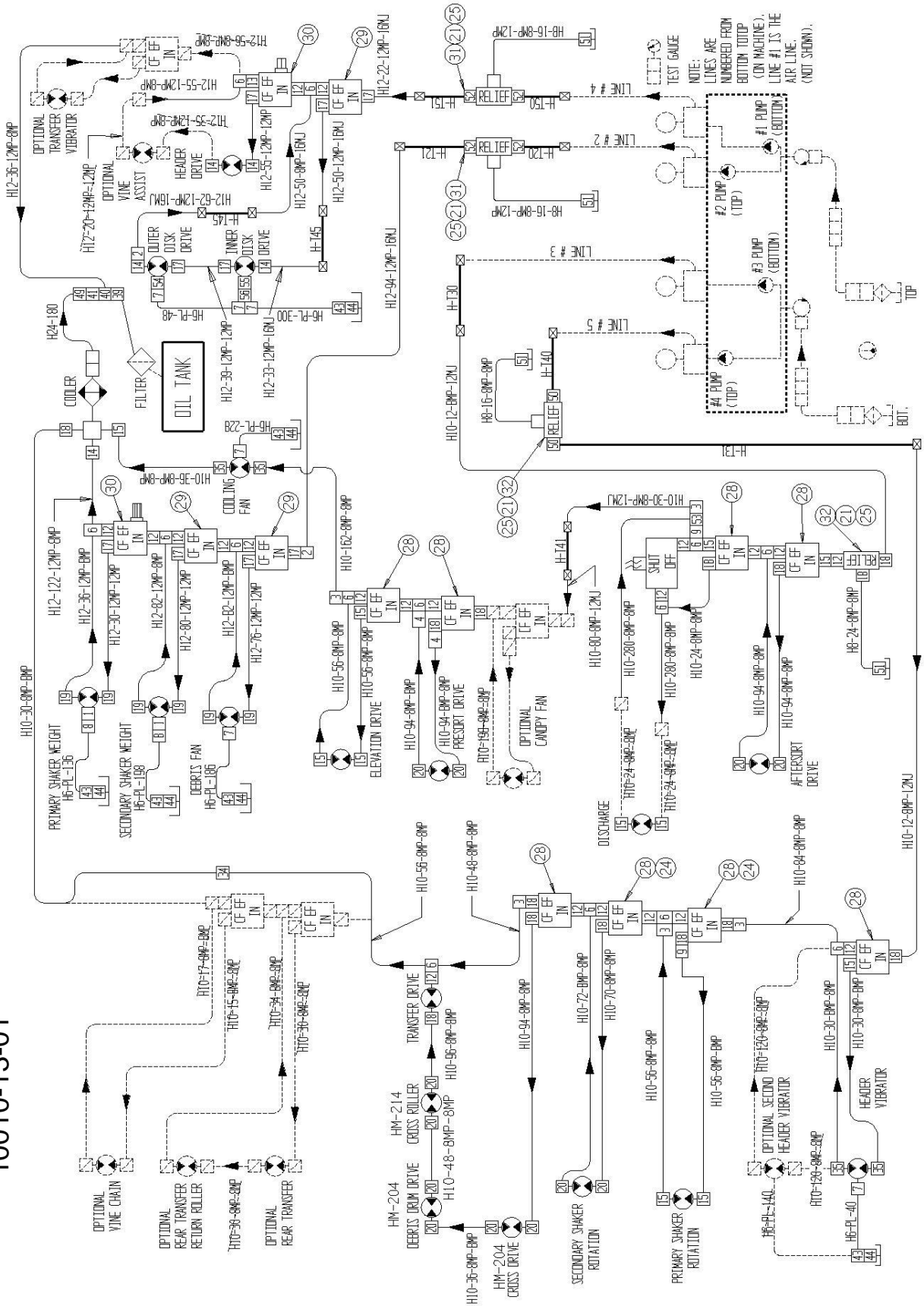

10010-13-02 Double Pump Hydraulic Motor Assembly

<u>Ref</u>	<u>Part No.</u>	<u>Description</u>	<u>Parts – Assembly</u>	<u>Will Fit SN</u>	<u>Remarks</u>
0	H10-12-8MP-12MJ	5/8 in hose 1/2MP X 3/4MJIC 12 in long	2		
0	H10-24-8MP-8MP	5/8 in hose 1/2MP x 1/2MP x 24 in long	1		
0	H10-280-8MP-8MP	5/8 in hose 1/2MP x 1/2MP x 280" long	2		
0	H10-30-8MP-12MJ	5/8 in hose 1/2 MP x 3/4 MJIC x 30 in long	1		
0	H10-30-8MP-8MP	5/8 in hose 1/2MP x 1/2MP x 30 in long	3		
0	H10-36-8MP-8MP	5/8 in hose 1/2MP x 1/2MP x 36 in long	3		
0	H10-480-8MP-8MP	5/8 in hose 1/2MP x 1/2MP x 480 in long	1		
0	H10-56-8MP-8MP	5/8 in hose 1/2MP x 1/2MP x 56 in long	3		
0	H10-70-8MP-8MP	5/8 in. hose 1/2 x 1/2 x 70 in long	1		
0	H10-72-8MP-8MP	5/8 in. hose 1/2 x 1/2 x 72 in long	1		
0	H10-80-8MP-12MJ	5/8 in hose 1/2MP x 3/4MJIC x 80 in long	1		
0	H10-84-8MP-8MP	5/8 in hose 1/2 x 1/2 x 84 in long	1		
0	H10-94-8MP-8MP	5/8 in hose 1/2MP x 1/2MP x 94 in long	5		
0	H10-96-8MP-8MP	5/8 in hose 1/2 x 1/2 x 96 in long	1		
0	H12-122-12MP-8MP	3/4" Hose 3/4"MP x 1/2"MP x 122" Long	1		
0	H12-22-12MP-16MJ	3/4 in hose 3/4MP-1MJIC x 22 in long	1		
0	H12-30-12MP-12MP	3/4 in hose 3/4MP x 3/4MP x 30 in long	1		
0	H12-36-12MP-8MP	3/4 in hose 3/4MP x 1/2MP x 36 in long	2		
0	H12-50-12MP-16MJ	3/4 in hose 3/4MP x 1MJIC x 50 in long	1		
0	H12-50-8MP-16MJ	3/4 in hose 1/2MP x 1MJIC x 50 in long	1		
0	H12-55-12MP-12MP	3/4 in hose 3/4MP x 3/4MP x 55 in long	1		
0	H12-62-12MP-16MJ	3/4 in hose 3/4MP x 1MJIC x 62 in long	1		
0	H12-76-12MP-12MP	3/4 in hose 3/4MP x 3/4MP x 76 in long	1		
0	H12-80-12MP-12MP	3/4 in hose 3/4MP x 3/4MP x 80 in long	1		
0	H12-82-12MP-8MP	3/4 in hose 3/4MP x 1/2MP x 82 in long	2		
0	H24-180	1 1/2" Return hose 180"	2		
0	H40-S-270	2-1/2" Suction Hose 270" long	2		

0	H6-PL-136	3/8" Push Loc Hose 136" (primary shaker)	1	
0	H6-PL-186	3/8" Push Loc Hose 186" (Debris Fan)	1	
0	H6-PL-198	3/8" Push Loc Hose 198" (Secondary Shaker)	1	
0	H6-PL-228	3/8" Push Loc Hose 228" (Cooling Fan)	1	
0	H6-PL-300	3/8" Push-Loc Hose 300"	1	
0	H6-PL-40	3/8" Push Loc Hose 40" (Vibrator)	1	
0	H6-PL-48	3/8" Push Loc Hose 48" (Reverse Kit)	1	HV-1045K
0	H8-16-8MP-12MP	1/2 in hose 1/2MP x 3/4MP x 16 in long	2	
0	H8-16-8MP-8MP	1/2 in hose 1/2MP x 1/2MP x 16 in long	1	
0	H8-24-8MP-8MP	1/2 in hose 1/2MPx 1/2MP x 24 in long	1	
0	HP-1031	Hydraulic oil (per gal.)with anti-wear and anti-foam properties	140	ISO grade 46 with anti-wear and anti-foam properties. Harvesters, Approx. 140 gal
0	H-T20	Hyd Tube #2 Front 1" dia.	1	19401-
0	H-T21	Hyd Tube #2 Main 1" dia	2	19401
0	H-T30	Hyd Tube #3 Front 3/4" dia	1	19401-
0	H-T31	Hyd Tube #3 Main 3/4"	1	19401
0	H-T40	Hyd Tube #4 Front 3/4" dia	1	19401-
0	H-T41	Hyd Tube #4 Main 3/4" dia	2	19401-
0	H-T45	Tubing, Hydraulic, Header Tube	2	19501- Replaces H-T44(except <19501)
0	H-T50	Hyd Tube #5 Front 1" dia	1	19401-
0	H-T51	Hyd Tube, #5 Main 1" dia	1	19401-
1	A-1404-4-4	1/4 MP x 1/4 FPX	2	
2	A-1501-12-12	3/4MP x 3/4 FPX 90°	2	
3	A-1501-8-8	1/2 MP x 1/2 FPX90°	4	
4	A-1503-8-8	Elbow, 1/2" MP X 1/2" FPX45°	2	
5	A-1601-8-8-8	1/2 MP x 1/2 FPX x 1/2 FPX Tee	0	
6	A-1603-8-8-8	Swivel T 1/2" NPTF	15	
7	A-4124-6-4	1/4 Male Pipe x 3/8 Push Loc	6	
8	A-4129-6-4	1/4" NPT 90° w/3/8" Push-Loc	2	
9	A-5404-8-8	Hex Nipple 1/2" x 1/2"	2	
10	A-6400-12-10	3/4" MJIC X 10 SAE	2	

11	A-6400-16-12	1" MJIC X 12 SAE	4		
12	A-6401-10-8	10 SAE x 1/2 MPT Male	19		
13	A-6806-10-8	10 SAE x 1/2" MP 90°	1		
14	A-6900-10-12	10 SAE x 3/4 FPX	7		
15	A-6900-10-8	10 SAE x 1/2 FPX	14		
17	A-6901-10-12	10 SAE x 3/4 FPX90° , Forged	10		
18	A-6901-10-8	10 SAE x 1/2 FPX90° , Forged	18		
19	A-6901-12-12	12 SAE x 3/4" FPX 90° , Forged	6		
20	A-6902-10-8	10 SAE X 1/2" FPX 45°	12		
21	BAR-2011	Bar, Security Copper Wire Seal	6		relief lock
22	HA-1071-H	Hydra-zorb Tube Clamp 1" (3 pc.)	9	19401-	
23	HA-1072-H	Hydra-zorb Tube Clamp 3/4" (3 pc.)	12	19401-	
24	HA-1090K	Fine Tune Speed Control Kit	2	Prince & Brand Flow Controls	All
25	HA-2011	Copper Wire Security Seals	6		
28	HV-FL16	Flow control valve 16GPM	5		
29	HV-FL30	Flow Control Valve 30GPM	6		
30	HV-FL30-R	Hydraulic Flo Control Valve with Relief 30GPM	2		
31	HV-RV-1H	Relief valve w/ SAE #12 ports	4		
32	HV-RV-3H	Relief Valve w/ SAE #10 Ports	2		
33	STP-FL30	Stop, Flow Control	1	19101-	
34	A-1405-8-8	1/2" NPT Coupler W/Swivel	1		
35	A-6901-12-8	12 SAE x 1/2" FPX 90° , Forged	4		
36	H13-RFL	Hose Protection Shield, Size 13	10		
37	H-18RFL	Hose Protection Shield, Size 18 @ Foot	10		
38	WT-17H	Heavy Duty Wire Tie 17.5"	60		
39	HV-900A	Electronic Valve (Discharge conveyor)	1		
39	A-6900-12-8	12 SAE x 1/2" FPX	0		
40	ATB-06-06-06	3/8" x 3/8" x 3/8" Brass Hose Barb Tee	0		CL-10 needs to be used with this tee.
42	A-4603-24-24	1 1/2 x 24 SAE 45° Male O-Ring Beaded Insert	0		
43	A-4124-6-6	3/8 Male Pipe x 3/8 Push Loc	7		

44	A-6900-8-6	8 SAE x 3/8" FPX With 7/8" Stock Body	7	20095001-
45	HA-1007	Hydraulic, Magnetic Drain Plug	1	11101-
47	A-6408-10	10 SAE Plug	4	
49	CL-200-SD	Two Bolt Hose Clamp, Super Duty, Galvanized	8	1 1/2" Suction Hose
50	A-2404-12-8	3/4" MJIC X 1/2" MP	2	
51	A-1404-8-8	1/2 MP to 1/2 FPX, Straight	6	
52	A-2404-16-12	1" MJIC X 3/4" MP	4	
53	ASL-24	1 1/2 ST ELL, Domestic Only	0	
54	A-6901-4-4	4 SAE X 1/4 FPX 90° , Forged	1	
55	A-6401-4-4	4 SAE x 1/4"MP	1	
56	A-5605-4	1/4" Pipe Tee	1	
57	A-6900-12-12	12 SAE x 3/4"FPX	2	
58	AN-24-24-HS	1 1/2" Male NPT with Combination 1-1/2" Hose Barb	0	
59	AN-24-CL	1 1/2" Black (Nipple Close)	0	
60	AB-40-24	2 1/2 x 1 1/2 Black Hexagon Bushing	0	
61	AT-40-40-40	2 1/2 x 2 1/2 x 2 1/2 Black Tee	0	
62	A-6901-12-12-4PT	12 SAE x 3/4" FPX 90 W/1/4" port, Forged	2	
64	A-6901-10-8-4SAE	10 SAE x 1/2 FPX90° W/ 4SAE Port, Forged	4	
65	ASL-4	1/4" Black Street Elbow	2	
66	HA-1004-T	Test Point Plug, 1/4" NPT	2	
67	HA-1004-4	Test Point Plug #4 SAE Thread	4	
68	CL-249-SD	Two Bolt Hose Clamp, Super Duty, Galvanized	8	2 1/2" Suction Hose
70	A-4444-32-32	2" Male Pipe Hose Barb	2	
72	AN-32-40-HS	2" NPTx 2 1/2" ID Hose, Combination Nipple/Hose Shank	2	
73	TAN-8103	Tank,Oil Return Manifold, HC 290 (Single Cooler)	1	
74	A-4450-24-24	Suction Flange Nipple, 1 1/2"	1	
75	A-SFK-24	1 1/2" Split Flange Kit	2	
76	CL-200	1 1/2" Hose Clamp, Heavy Duty T-Bar, 1.89-2.00"	4	1-1/2" I.D. Suction Hose
77	A-6900-16-16	16 SAE x 1"FPX	1	
78	AN-24-32-HS	1 1/2" Male NPT with Combination 2" Hose Barb	3	

79	CL-225	2 1/4" T-Bolt Clamp	3
80	A-6405-24-24	24 SAE x 1 1/2 FP	1
81	A-6401-24-24	24 SAE x 1 1/2 MP	1
82	AT-24-24-24	1 1/2 x 1 1/2 x 1 1/2 Black Tee	1
83	ASL-24C	1 1/2", Street Elbow, Domestic Only, Cast	1
84	BAR-0115	Hose Holder Bracket, 190 Harvester	1
801	HP-1030	Hydraulic Oil Sample Kit	1

NOTE:

1. ALL CASE DRAIN HOSES NEED TO BE PLUMBED (LOOPED) HIGHER THAN THE MOTOR.
2. LINES THRU NUMBERS & DASHED LINES MEANS PARTS ARE OPTIONAL AND ARE NOT INCLUDED IN THE BOM FOR THIS ASSEMBLY
3. HYDRAULIC MOTORS ARE PLACED BESIDE MOTOR FOR REFERENCE.

10010-13-02

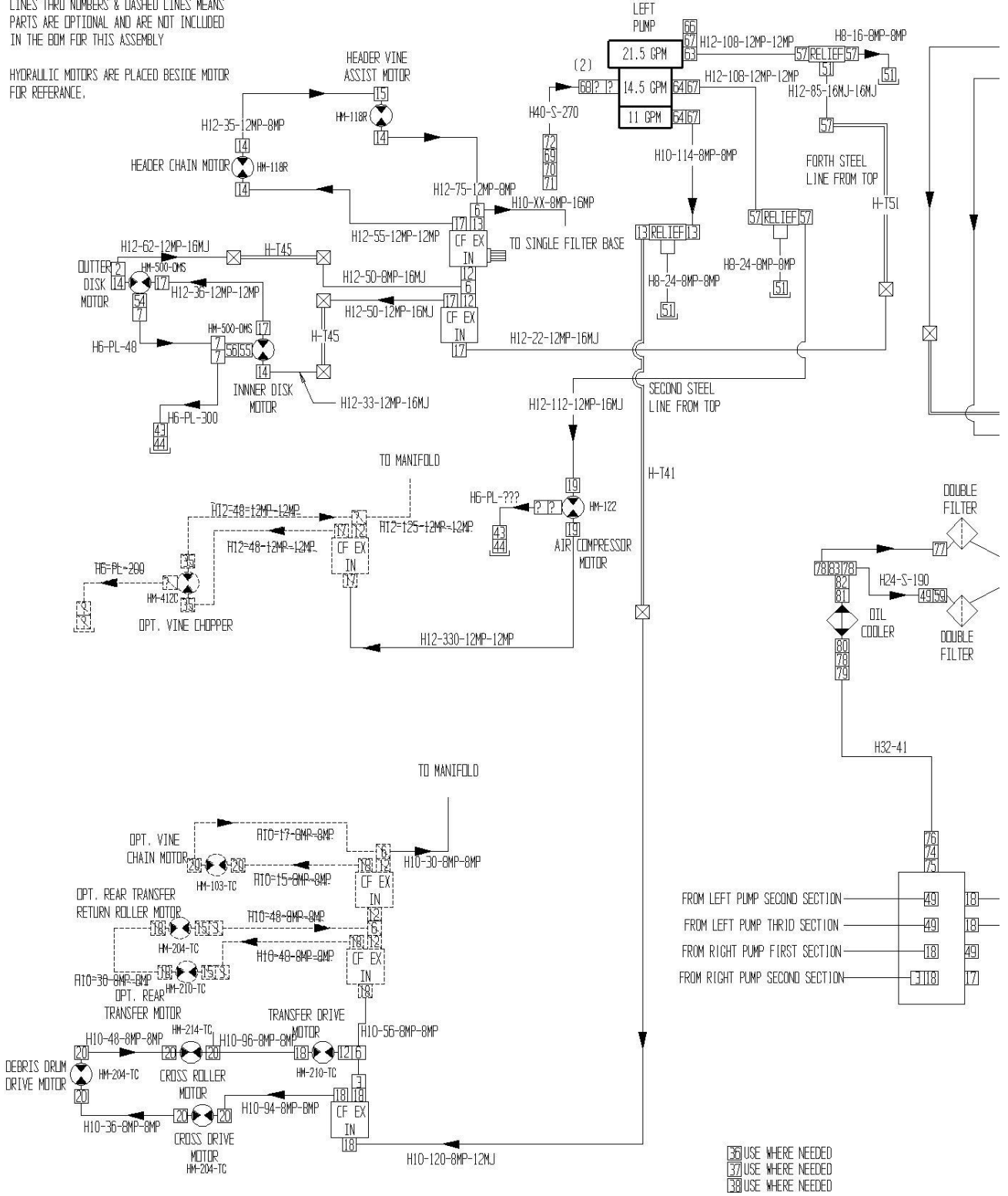

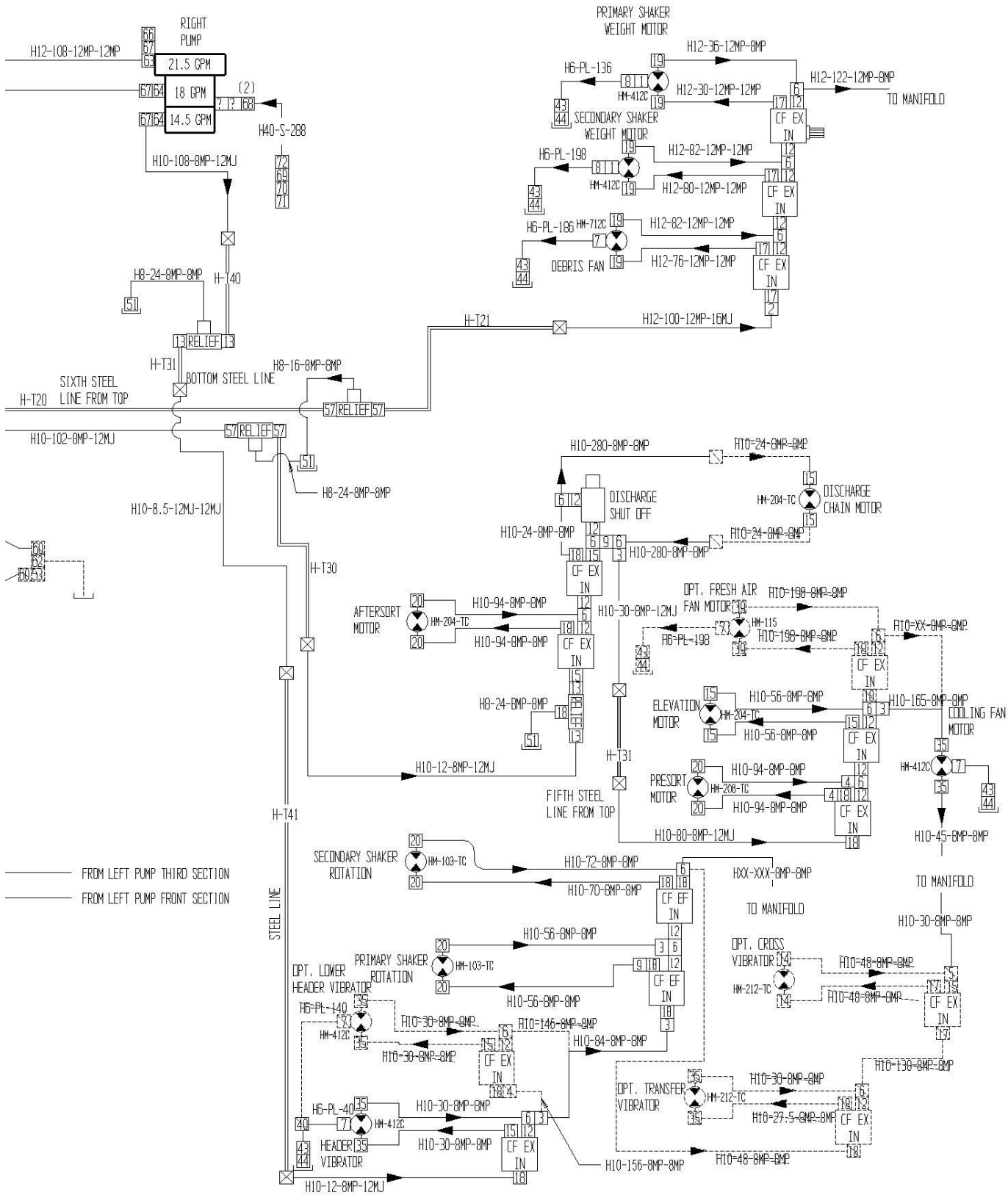

10010-13-03 Oil Cooler Assembly

<u>Ref</u>	<u>Part No.</u>	<u>Description</u>	<u>Parts – Assembly</u>	<u>Will Fit SN</u>	<u>Remarks</u>
1	191-1082	Shield, Cooling Fan	1		
2	FAN-290-18	HC 290 Oil Cooler Fan, 18' w/o JA Bushing/Rev	1		Replaces FAN-190-18 & HA-1019-G
3	110-1016	Oil Cooler Shroud	1		
4	HM-1020	Cooling Fan Motor	1	19201-	When installing on '90 and '91 machines must be accompanied by fan blade 192-1019
5	110-1017	Mount, Oil Cooler Support	2		
6	HA-1016	Hydraulic Oil Cooler Radiator w/o Mounting Kit & w/ SAE24 Ports	1		Replaces HA-1015
8	RS-100	Rubber Oil Cooler Damper, .500 x 1.75 x 35.5	2	19401-	
9	WT-17H	Heavy Duty Wire Tie 17.5'	8		
11	PU-JA-16	Bushing, JA x 1'	1		
12	191-1083	Slot Cover, 190 Fan Shroud	1		
601	A-WF-24-10-3	24 SAE Male O-Ring w/ (3) #10 SAE Ports	1		
602	A-4603-24-24	1 1/2 x 24 SAE 45° Male O-Ring Beaded Insert	1		
802	HM-0381	Ball Bearing, Motor	1	HM-1020	
803	HM-2585	Ring Seal, Commercial Motor	2	HM-1020	
804	HM-2686	Snap Ring, Commercial Motor	1	HM-1020	
805	HM-1801	Seal Kit for Commercial Intertech	1	P20 & M20 Series	Includes:(1) Length of HM-2882,(1)HM-2883,(2)HM-2884

10010-13-03

ASSEMBLY NOTE:
-ASSEMBLY SEQUENCE CAN BE
ALTERED SO THAT THE MOTOR
IS MOUNTED UP THROUGH
FROM THE BOTTOM SIDE

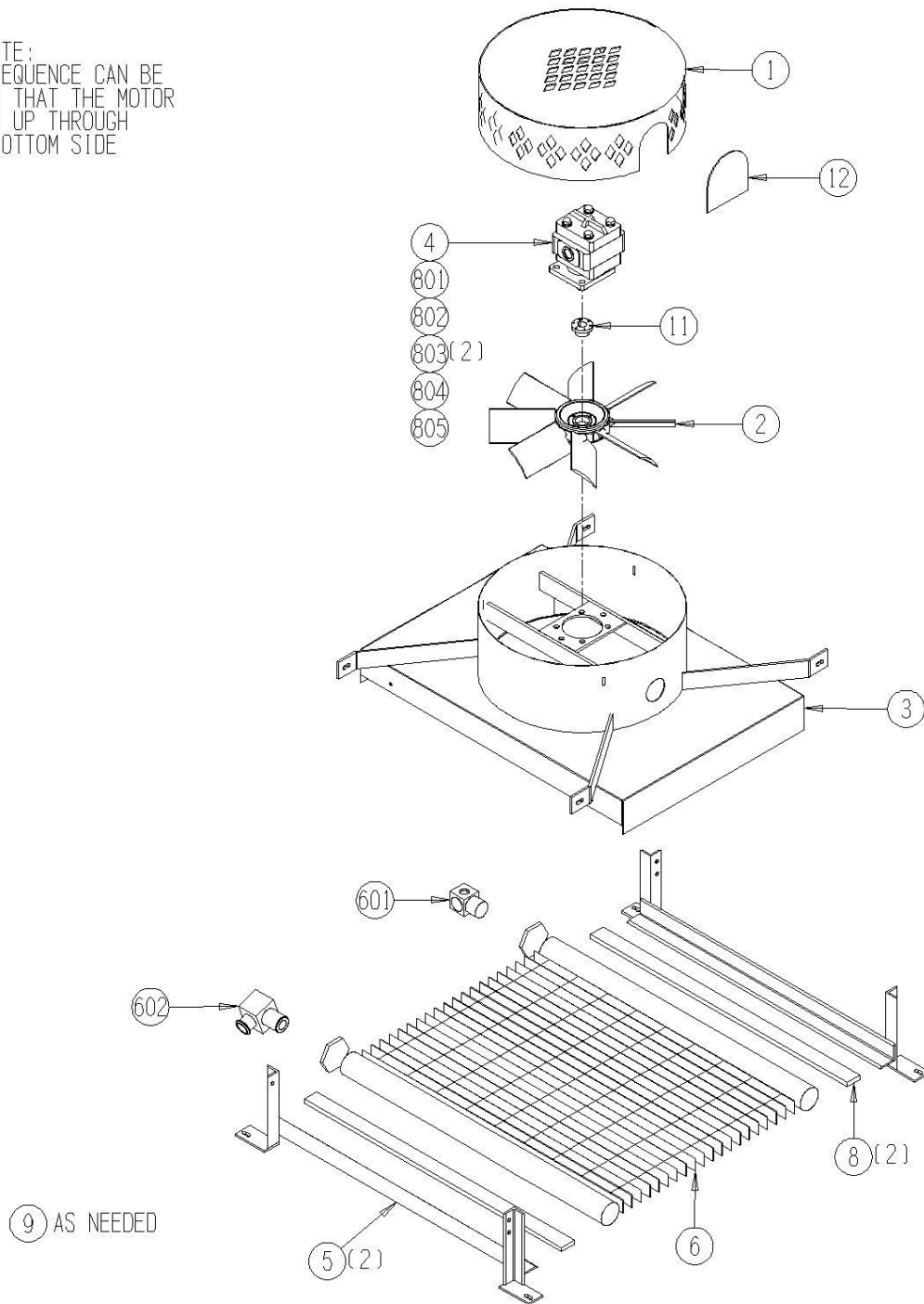

10010-13-04 Double Pump Oil Cooler Assembly

<u>Ref</u>	<u>Part No.</u>	<u>Description</u>	<u>Parts – Assembly</u>	<u>Will Fit SN</u>	<u>Remarks</u>
1	191-1082	Shield, Cooling Fan	1		
2	FAN-290-18	HC 290 Oil Cooler Fan, 18' w/o JA Bushing/Rev	1		Replaces FAN-190-18 & HA-1019-G
3	SHD-0207	Fan Shroud, Lg Oil Cooler, Harvester	1		
4	HM-412-1	Hydraulic Motor	1		Same as HM-412C except w/1' shaft REPLACES HM-412C IF REPLACING A HM-412C WITH THIS MOTOR BE SURE THAT THE PROPER COUPLER SIZES ARE SUPPLIED
5	MOU-0207	Mount, Oil CoolerSupport	2		
6	HA-1036	Oil Cooler	1		
7	WT-17H	Heavy Duty Wire Tie 17.5'	16		
8	PU-JA-16	Bushing, JA x 1'	1		
9	DC-1175	Decal, Danger, Rotating Blade Hazard	1		
602	A-4603-24-24	1 1/2 x 24 SAE 45° Male O-Ring Beaded Insert	2		
800	HM-412B	Key for Hydraulic Motor -Shaker Weight-Vibrator	1	HM-412C & HM-712C	
801	HM-2100-SK	Shaft Seal & Gasket Kit for Permco Motor, M2100 Series	1		
802	HM-2100-BRG	Bearing for Permco Motor, M2100 Series	1		

10010-13-04

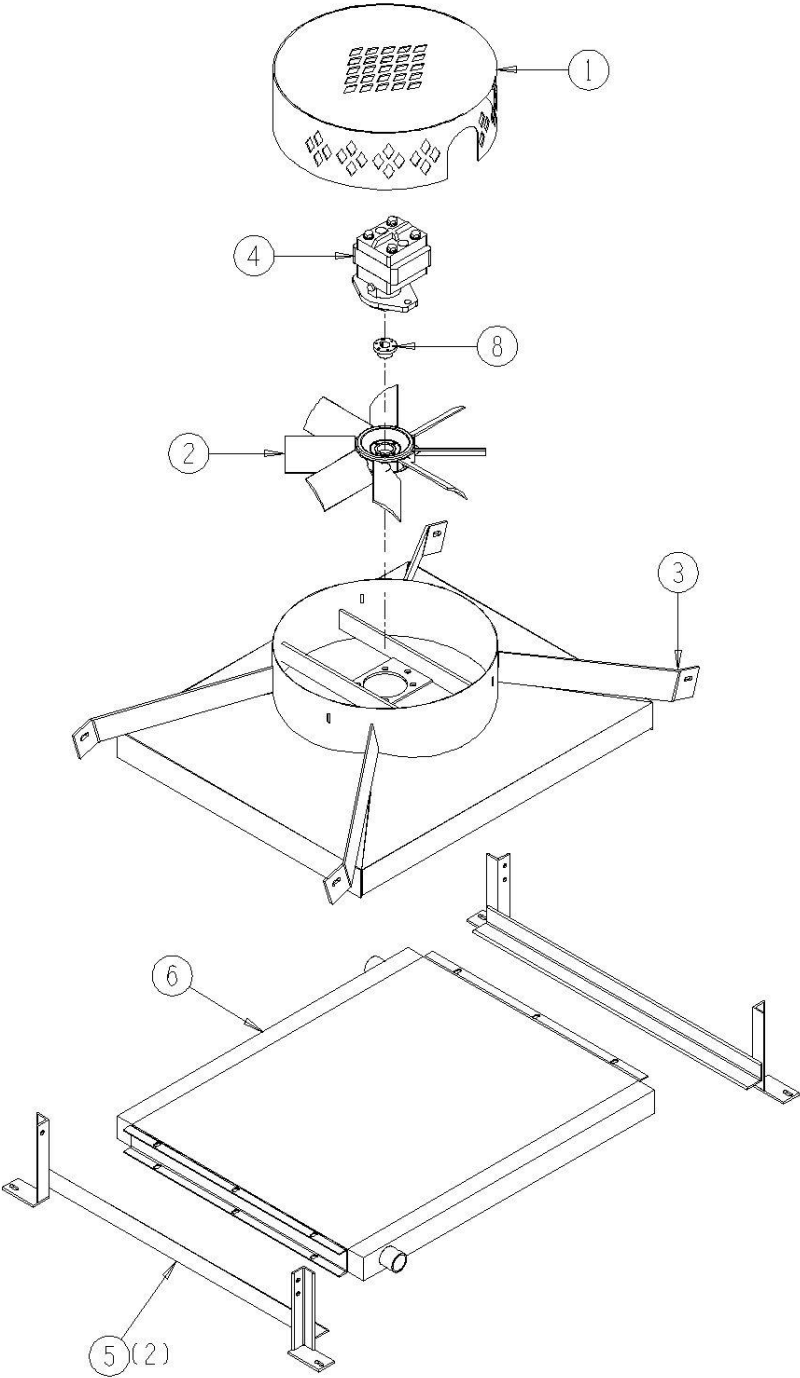

10010-13-05 Oil Tank Assembly

<u>Ref</u>	<u>Part No.</u>	<u>Description</u>	<u>Parts – Assembly</u>	<u>Will Fit SN</u>	<u>Remarks</u>
0	HP-1030	Hydraulic Oil Sample Kit	1		
0	HP-1031	Hydraulic oil (per gal.)with anti-wear and anti-foam properties	140		ISO grade 46 with anti-wear and anti-foam properties. Harvesters, Approx. 140 gal
1	HA-5070E	Tank Cover Bolt	1	19501-30095001-	
2	HA-1041-S	Gasket for Level Therm, Square Cut	2		
3	HA-5070	Hydraulic Tank Cover w/Gasket	1	19501-30095001-	
4	HA-5070D	Tank Cover Holddown	1	19501-30095001-	
5	TAN-1010	190 model Oil Tank	1	PREVIOUS 2007 NEED 1pcs.AN-24-CL 1pc. AR-40-24	
6	HA-1041	Hyd, Level Gauge & Therm	1	19201-	
7	HA-1006-5	Suction Screen, SAE 3 3/8-12UN with 2' Hose Barb	2	19904-	
8	HA-1012	Vescor Breather Filter (3 micron)w/Adapter Fitting	1		
9	HA-1023A	Filter Gage, 50 psi Service	1		
10	HA-1029	Hydraulic Fluid Filter, 11'	2		
11	HA-1023-Z	Double Filter Head, Side by Side	1		
12	EX-1012	Extension, Filter, Oil Tank	1	19501-	
13	HA-1071-H	Hydra-zorb Tube Clamp 1' (3 pc.)	4	19401-	
14	HA-1072-H	Hydra-zorb Tube Clamp ¾' (3 pc.)	6	19401-	
15	DC-1008	Decal, Yellow, Tank Capacity: 140 Gal., ISO Grade 46 Hyd. Oil, Tom.	1	19801-	
16	PIN-3-14	Roll Pin, 3/16 x 7/8	1	193-729K	Pkg. of 100
17	CL-200-SD	Two Bolt Hose Clamp, Super Duty, Galvanized	4	1 1/2' Suction Hose	
18	A-6408-10	10 SAE Plug	4		
19	AR-40-24	2 1/2' x 1 1/2' Bell Reducer	1		
20	AN-24-CL	1 1/2' Black (Nipple Close)	2		
21	ASL-24	1 1/2 ST ELL, Domestic Only	1		
22	195-1008A	Baffle, Oil Tank	1	(TAN-1010) 19601-	
23	AN-24-24-HS	1 1/2' Male NPT with Combination 1-1/2' Hose Barb	1		

24	ASL-24-45	1 1/2' Street Elbow, 45°, Black Malleable	1		
25	AT-24-24-12	1 1/2 x 1 1/2 x 3/4 Black Tee	0		
100	BL-6-LN	3/8 UNC FIN HEX LOCK NUT NE A563 GrA ZINC	2		
101	BL-6-FW-8	3/8 FLAT WASHER, G8 ZC	2		
800	HA-1009	Filter Adapter 3/4 NPT x 1 1/8'-16 UNF	1		
801	HA-5070A	Replacement Gasket for Tank Cover Kit	1	HA-5070	
802	HA-1012A	Vescor Breather Element (3 micron)	1	HA-1012	w/o Adapter Fitting
803	OR-236	O Ring, 3 1/4 x 3 1/2	2		
804	HA-1023-P	Poppet for Filter Bypass	1	HA-1023-Z	
805	HA-1023-S	25 PSI Filter Bypass Spring	1	HA-1023-Z	

10010-13-05

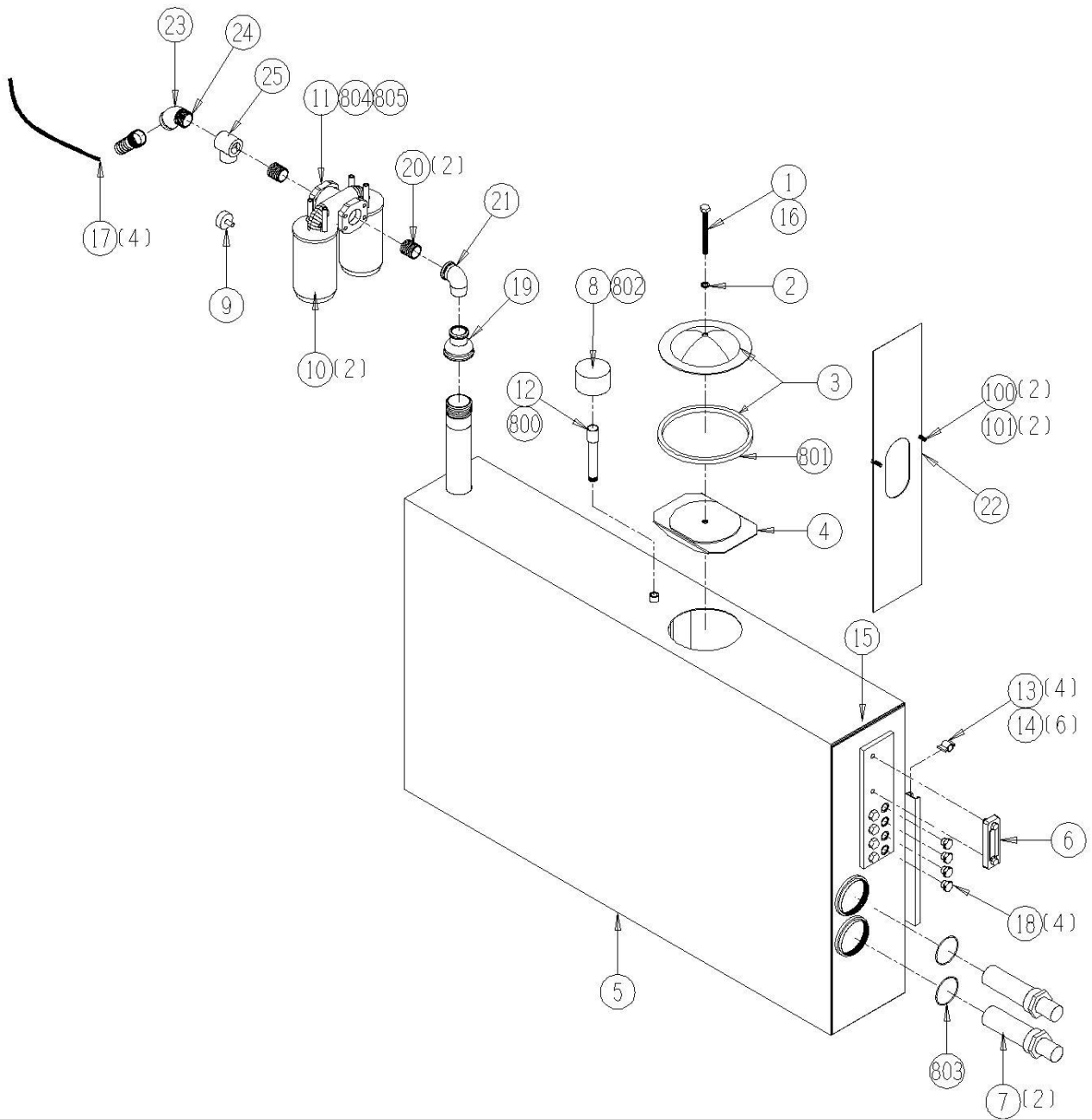

10010-13-10 Optional Disk Reversing Valve Assembly

<u>Ref</u>	<u>Part No.</u>	<u>Description</u>	<u>Parts – Assembly</u>	<u>Will Fit SN</u>	<u>Remarks</u>
0	ELC-1045	Electrical Cable, Disk Reversing Valve	1		
0	ELS-3T	Reversing valve switch (50 Amp)	1	HV-1045K	
0	ELT-31712	Push On Male 14-16 ga	3	HV-1045K	
0	ELT-31713	Push On Female Terminal 14-16 ga.	3	HV-1045K	
0	HV-1045K	Disk Reversing Valve Kit	0	All	
1	A-4124-6-2	1/8 Male Pipe x 3/8 Push Loc	2	HV-1045K	
2	A-4124-6-4	1/4 Male Pipe x 3/8 Push Loc	3		
3	A-4129-6-2	1/8"NPT 90° w/3/8" Push-Loc	1	HV-1045K	
4	A-5602-2-2-2	Run Tee 1/8" NPT	1	HV-1045K	
5	A-6901-10-12	10 SAE x 3/4 FPX90°, Forged	3		
6	A-6901-10-8	10 SAE x 1/2 FPX90°, Forged	1		
7	AT-4-4-4	1/4 NPT TEE	1		
8	H12-27.5-12MP-12MP	3/4 in hose 3/4MP x 3/4MP x 27.5 in long	1	HV-1045K	
9	H12-27.5-12MP-8MP	3/4 in. hose 27 1/2 in. 1/2 x 3/4	1	HV-1045K	
10	H6-PL-26	3/8" Push Loc Hose 26" (Reverse Kit)	1	HV-1045K	
11	H6-PL-48	3/8" Push Loc Hose 48" (Reverse Kit)	1	HV-1045K	
12	HV-1045	Reversing Valve	1	HV-1045K	
102	BL-6-200-H	3/8-16 X 2 HEX CAP G5 ZC	3		
103	BL-6-LN	3/8 UNC FIN HEX LOCK NUT NE A563 GrA ZINC	3		
104	BL-6-SW	3/8 SAE FW ZC	6		
800	HV-1045-D	Replacement Cartridge for Reversing Valve	2	HV-1045	
801	HV-1045-C	Replacement Coil for Reversing/No Drift Valve	2	HV-1045, HV-910	replaces HV-910-B

10010-13-10

FROM DISK HEADER

HV-1045K REVERSING VALVE KIT

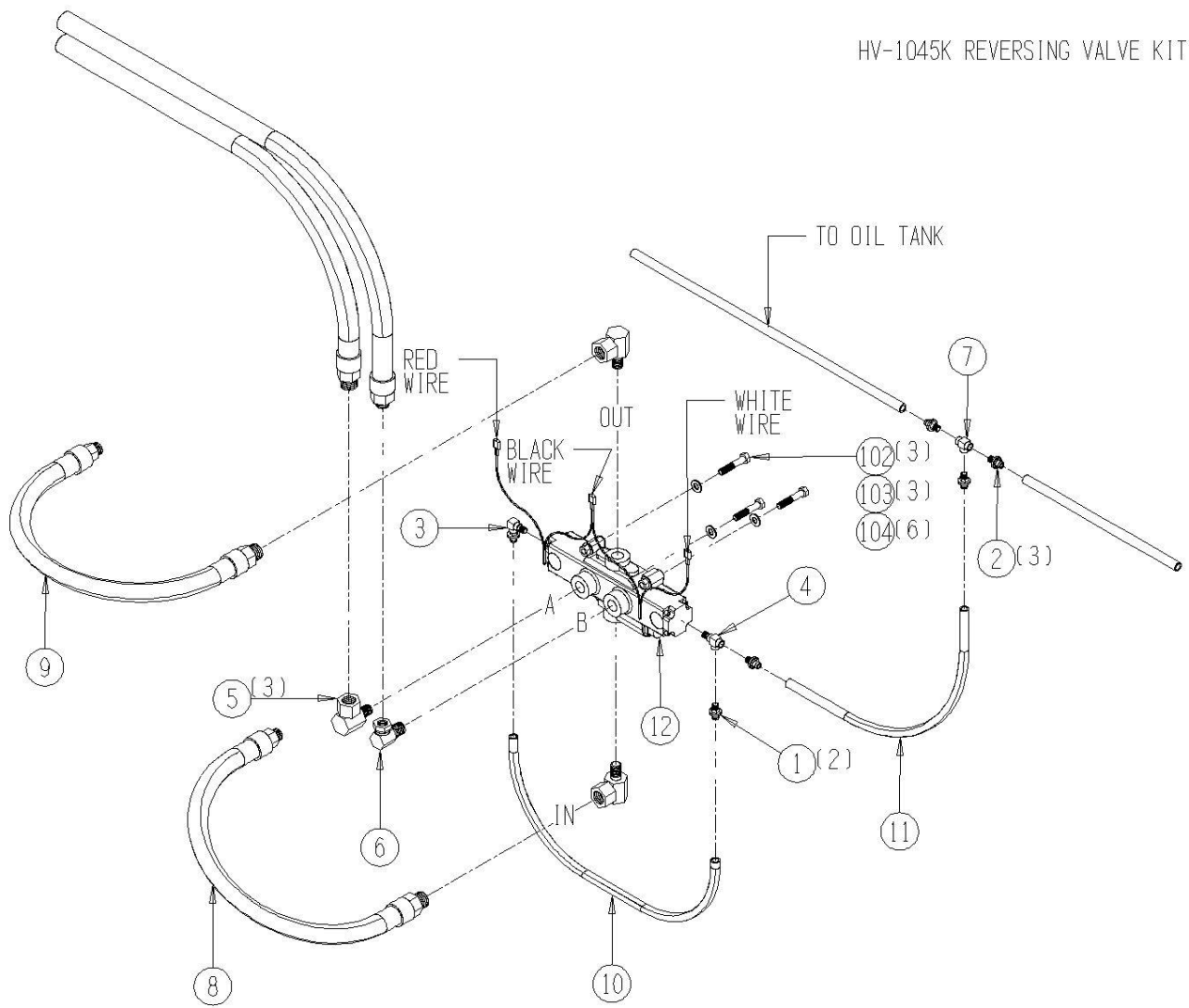

10010-14-01 Hydraulic Cylinder Plumbing w/ Overhead Lift

<u>Ref</u>	<u>Part No.</u>	<u>Description</u>	<u>Parts – Assembly</u>	<u>Will Fit SN</u>	<u>Remarks</u>
1	HC-250-3008	Hydraulic cylinder 2 1/2' x 30' #8 SAE Ports	0	11001-	Seal kit for Lion, HC-250-125
2	HVE-10192	DO3 Valve Bank for 190 Harvester(10SAE/IN/OUT)	1		
4	HC-200-2408	Hydraulic cylinder 2' x 24' #8 SAE Ports	0		Seal kit for Lion, HC-200-112
5	HC-350-0808	Hydraulic Cylinder 3 1/2' x 8' #8 SAE Ports	0		Seal kit for Lion, HC-350-125
6	HV-CKV-800S	1/2' Parker Check Valve	1		
7	HA-1037	Pressure Filter	1		Most machines 1997 and previous used Parker filter. 1998-2001 Zinga style 2002-present parker style
600	A-1404-8-8	1/2 MP to 1/2 FPX, Straight	1		
601	A-1501-8-8	1/2 MP x 1/2 FPX90°	1		
602	A-1601-6-6-6	3/8 MP x 3/8 FPX x 3/8FPX Tee	1		
603	A-5404-8-8	Hex Nipple 1/2' x 1/2'	1		
604	A-6900-10-8	10 SAE x 1/2 FPX	2		
605	A-6900-8-6	8 SAE x 3/8' FPX With 7/8' Stock Body	11	20095001-	
607	A-6901-12-8	12 SAE x 1/2' FPX 90°, Forged	2		
609	A-6955-8-6-6	8 SAE x 3/8' FPX Tee	1		
610	A-QD2010-8-8	Tractor Quick Coupler, Male, 1/2' w/ FPT	2		
611	H4-149-6MP-6MP	1/4 in hose 3/8MP x 3/8MP x 149 in long	1		
612	H4-172-6MP-6MP	1/4 in hose 3/8MP X 3/8MP x 172 in long	1		
613	H4-179-6MP-6MP	1/4 in hose 3/8MP x 3/8MP x 179 in long	1		
615	H4-205-6MP-6MP	1/4 in hose 3/8MP x 3/8MP x 205 in long	1		
616	H4-170-6MP-6MP	1/4 in hose x 3/8MP x 3/8MP x 170 in hose	0		
617	H4-138-6MP-6MP	1/4 in hose x 3/8MP x 3/8MP x 138 in hose	0		
619	H4-240-6MP-6MP	1/4 in hose 3/8MP x 3/8MP x 240 in long	2		
620	H4-248-6MP-6MP	1/4 in hose 3/8MP x 3/8MP x 248 in long	1		
622	H4-208-6MP-6MP	1/4 in hose x 3/8MP x 3/8MP x 208 in hose	0		
623	H4-40-6MP-6MP	1/4 in hose 3/8MP x 3/8MP x 40 in long	1		
624	H4-60-6MP-6MP	1/4 in hose 3/8MP x 3/8MP x 60 in long	1		
625	H4-70-6MP-6MP	1/4 in hose 3/8MP x 3/8MP x 70 in long	2		

626	H8-108-8MP-8MP	1/2 in hose 1/2MP x 1/2MP x 108 in long	1		
626	H8-184-8MP-8MP	1/2 in hose 1/2MP x 1/2MP x 184 in long	0		
627	H8-195-8MP-8MP	1/2 in hose 1/2MP x 1/2MP x 195 in long	0		
627	H8-120-8MP-8MP	1/2 in hose 1/2MP x 1/2MP 120 in. long	1		
628	H8-42-8MP-8MP	1/2 in hose 1/2MP x 1/2MP x 42 in long	1		
629	A-6408-10	10 SAE Plug	2		
630	A-1405-6-6	3/8 NPT coupler w/swivel	1		
631	H4-14-6MP-6MP	1/4 in Hose x 3/8MP x 3/8MP x 14 in Long	1		
800	HA-1037A	Pressure Filter Element	1		
801	HA-1037-C	O-Ring for Zinga Pressure Filter	1		
802	HA-1037-D	Back-Up Ring for Zinga Pressure Filter	1		
803	HA-1037-G	Indicator for Parker Pressure Filter	1		
804	HA-1037-O	O-Ring for Visual Indicator for Pressure Filter zinga	1		
805	HC-200-112	Seal Kit for 2' x 1 1/8' Lion Cylinder	1	HC-200-0808 (642599, 645593), HC-200-2408 (642600, 645596)	2500 or 3000psi cylinders
806	HC-250-125	Seal Kit for 2 1/2' x 1 1/4' Cylinder	1	HC-250-3008 (642602, 645596) HC-250-2408-OR	2500 or 3000psi cylinders
808	HC-350-125	Seal Kit for 3 1/2' x 1 1/4' Lion Cylinder	1	HC-350-0808 (642603, 645597), HC-350-16 (639188)	2500 or 3000psi cylinders

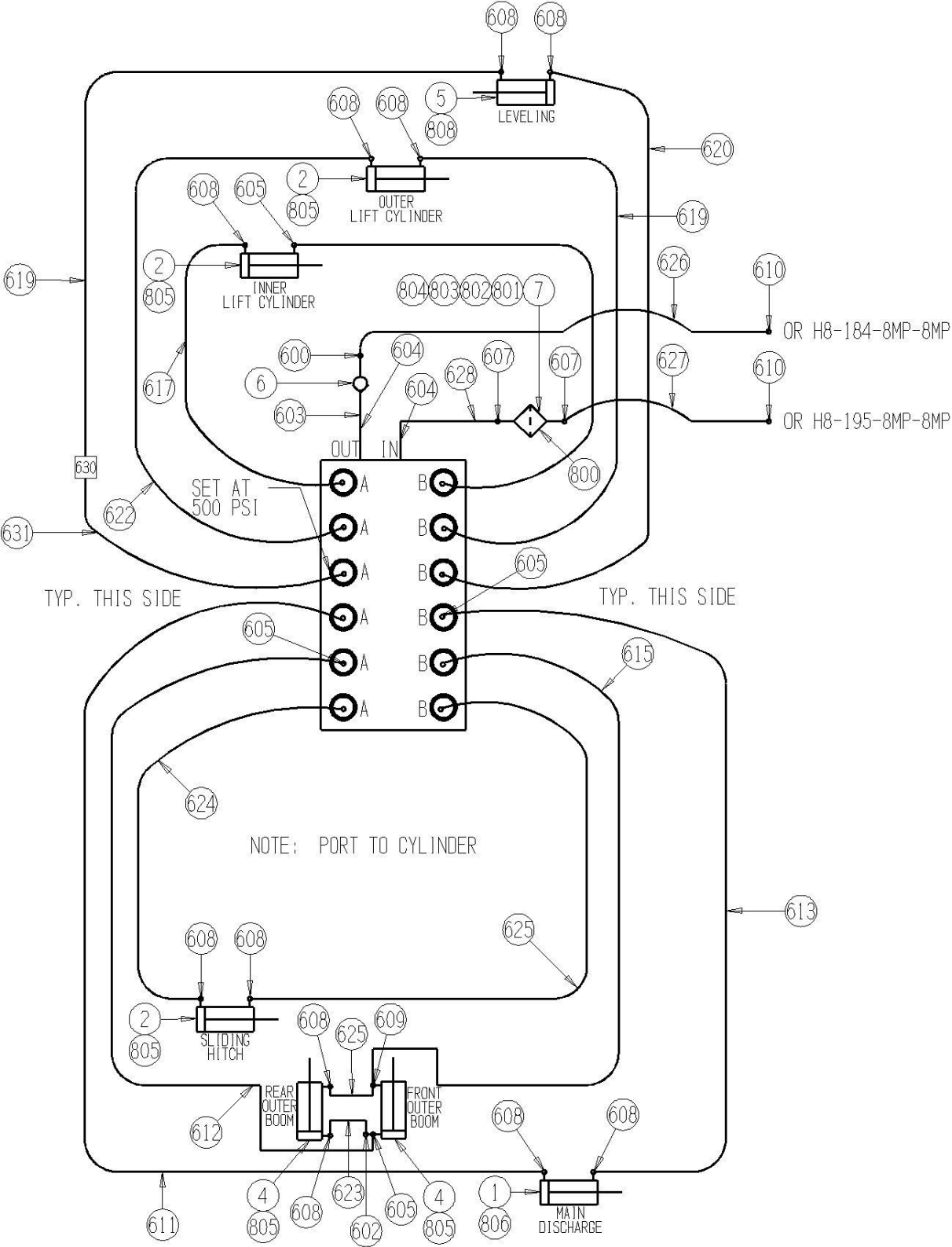

10010-14-01H Hydraulic Control Valve

<u>Ref</u>	<u>Part No.</u>	<u>Description</u>	<u>Parts – Assembly</u>	<u>Will Fit SN</u>	<u>Remarks</u>
0	HVE-10192	DO3 Valve Bank for 190 Harvester(10SAE/IN/OUT)	0		
1	BL-1024-553	Stud, Hydraulic Valve, 5.535in Long	20		
2	BL-1024-731	Stud, Hydraulic Valve, 7.313in Long	4		
3	HVE-1000-A	Nachi Directional Control Valve	6		
4	HVE-1000-B	A-B Flow Regulator	6		
5	HVE-1000-C	Double Load Control, DO3	4		
6	HVE-1000-D	3 Port Counter Balance Cartridge	10		
7	HVE-1000-E	10-24 Stud Nut	24		
9	HVE-1000-H	DO3 Sandwich Body w/ reverse free flow check	1		
10	HVE-1000-M6	DO3 6 Valve Parallel Manifold , SAE #10 in/out, #8 work	1		
11	HVE-1000-PR	Pressure Reducing/Relieving Cartridge	1		
800	HVE-1000-CO	O-Ring, Each	0		

10010-14-01H

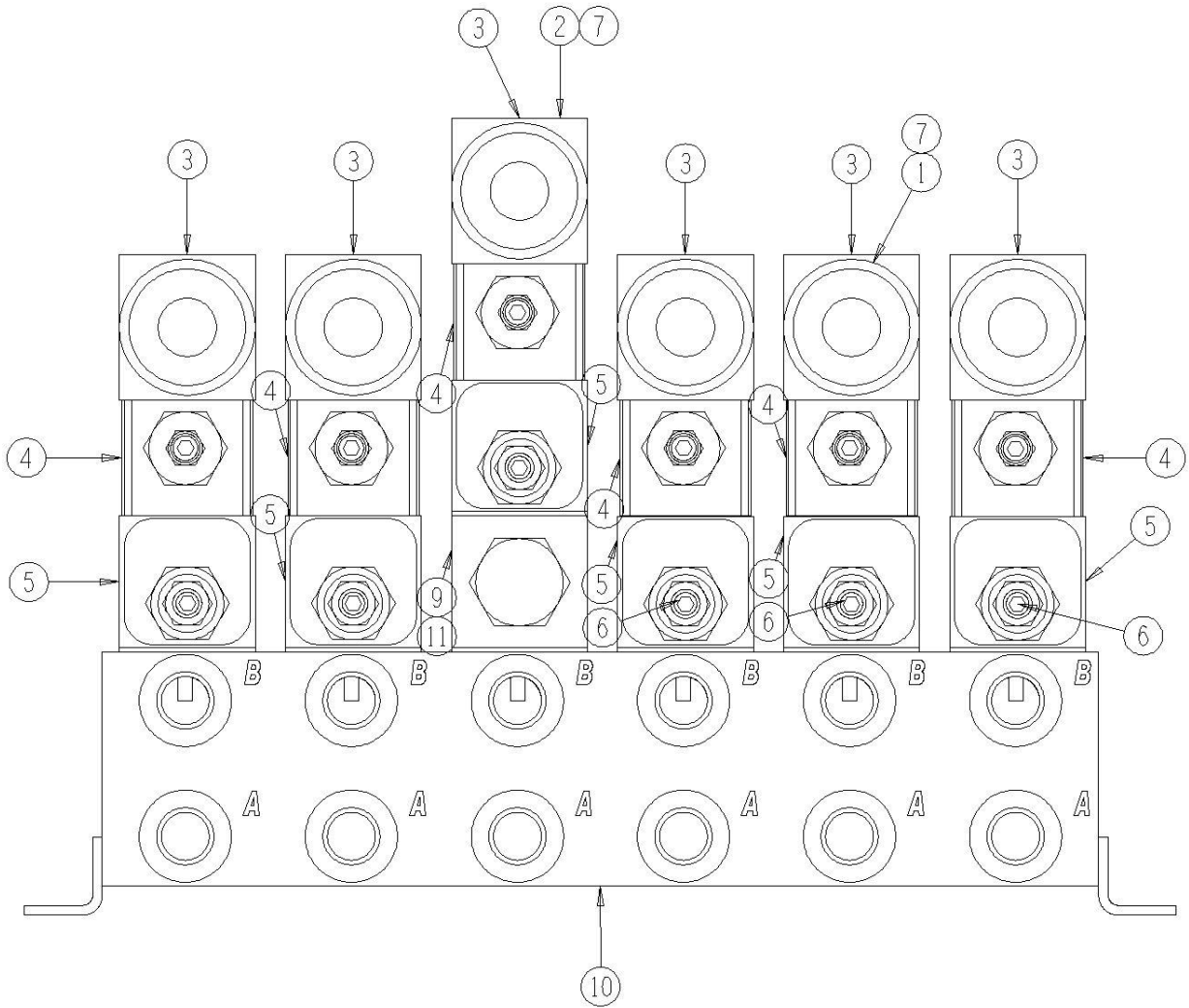

10010-14-02 Hydraulic Cylinder Plumbing w/ Overhead Single HHC

<u>Ref</u>	<u>Part No.</u>	<u>Description</u>	<u>Parts – Assembly</u>	<u>Will Fit SN</u>	<u>Remarks</u>
0	HVE-1016	190 Control Valve, Single HHC	1		
1	HC-250-3008	Hydraulic cylinder 2 1/2" x 30" #8 SAE Ports	0	11001-	Seal kit for Lion, HC-250-125
2	HC-275-2408-RP	2 3/4 x 24 Rephasing Cylinder	0		Seal Kit Part No. HC-250R-112 (639557)
3	HC-300-2408-RP	3 x 24 Rephasing Cylinder	0		Seal Kit Part No. HC-300R-125 (639558)
4	HC-200-2408	Hydraulic cylinder 2" x 24" #8 SAE Ports	0		Seal kit for Lion, HC-200-112
5	HC-350-0808	Hydraulic Cylinder 3 1/2" x 8" #8 SAE Ports	0		Seal kit for Lion, HC-350-125
6	HV-CKV-800S	1/2" Parker Check Valve	1		
7	HA-1037	Pressure Filter	1		Most machines 1997 and previous used Parker filter. 1998-2001 Zinga style 2002-present parker style
8	MOU-0210	D03 7 Bank Valve Extension Mount	1		
600	A-1404-8-8	1/2 MP to 1/2 FPX, Straight	1		
601	A-1501-8-8	1/2 MP x 1/2 FPX90°	1		
602	A-1601-6-6-6	3/8 MP x 3/8 FPX x 3/8FPX Tee	1		
603	A-5404-8-8	Hex Nipple 1/2" x 1/2"	1		
604	A-6900-10-8	10 SAE x 1/2 FPX	2		
605	A-6900-8-6	8 SAE x 3/8" FPX With 7/8" Stock Body	11	20095001-	
607	A-6901-12-8	12 SAE x 1/2" FPX 90° , Forged	2		
609	A-6955-8-6-6	8 SAE x 3/8" FPX Tee	1		
610	A-QD2010-8-8	Tractor Quick Coupler, Male, 1/2" w/ FPT	2		
611	H4-149-6MP-6MP	1/4 in hose 3/8MP x 3/8MP x 149 in long	1		
612	H4-172-6MP-6MP	1/4 in hose 3/8MP X 3/8MP x 172 in long	2		
613	H4-179-6MP-6MP	1/4 in hose 3/8MP x 3/8MP x 179 in long	1		
615	H4-225-6MP-6MP	1/4 in hose 3/8MP x 3/8MP x 225 in long	1		
616	H4-176-6MP-6MP	1/4 in hose 3/8MP x 3/8MP x 176 in long	1		
617	H4-125-6MP-6MP	1/4 in hose 3/8MP x 3/8MP x 125 in long	1		
619	H4-240-6MP-6MP	1/4 in hose 3/8MP x 3/8MP x 240 in long	2		
620	H4-248-6MP-6MP	1/4 in hose 3/8MP x 3/8MP x 248 in long	1		
622	H4-211-6MP-6MP	1/4 in hose 3/8MP x 3/8MP x 211 in long	2		

623	H4-40-6MP-6MP	1/4 in hose 3/8MP x 3/8MP x 40 in long	1		
624	H4-60-6MP-6MP	1/4 in hose 3/8MP x 3/8MP x 60 in long	1		
625	H4-70-6MP-6MP	1/4 in hose 3/8MP x 3/8MP x 70 in long	2		
626	H8-184-8MP-8MP	1/2 in hose 1/2MP x 1/2MP x 184 in long	0		
626	H8-108-8MP-8MP	1/2 in hose 1/2MP x 1/2MP x 108 in long	1		
627	H8-120-8MP-8MP	1/2 in hose 1/2MP x 1/2MP 120 in. long	1		
627	H8-195-8MP-8MP	1/2 in hose 1/2MP x 1/2MP x 195 in long	0		
628	H8-42-8MP-8MP	1/2 in hose 1/2MP x 1/2MP x 42 in long	1		
629	A-6408-10	10 SAE Plug	2		
630	A-1405-6-6	3/8 NPT coupler w/swivel	1		
631	H4-14-6MP-6MP	1/4 in Hose x 3/8MP x 3/8MP x 14 in Long	1		
632	H4-150-6MP-6MP	1/4 in hose 3/8MP x 3/8MP x 150 in long	1		
633	H4-152-6MP-6MP	1/4 in hose 3/8MP x 3/8MP x 152 in long	1		
800	HA-1037A	Pressure Filter Element	1		
801	HA-1037-C	O-Ring for Zinga Pressure Filter	1		
802	HA-1037-D	Back-Up Ring for Zinga Pressure Filter	1		
803	HA-1037-G	Indicator for Parker Pressure Filter	1		
804	HA-1037-O	O-Ring for Visual Indicator for Pressure Filter zinga	1		
805	HC-200-112	Seal Kit for 2" x 1 1/8" Lion Cylinder	1	HC-200-0808 (642599, 645593), HC-200-2408 (642600, 645596)	2500 or 3000psi cylinders
806	HC-250-125	Seal Kit for 2 1/2" x 1 1/4" Lion Cylinder	1	HC-250-3008 (642602, 645596)	2500 or 3000psi cylinders
808	HC-350-125	Seal Kit for 3 1/2" x 1 1/4" Lion Cylinder	1	HC-350-0808 (642603, 645597), HC-350-16 (639188)	2500 or 3000psi cylinders

10010-14-02

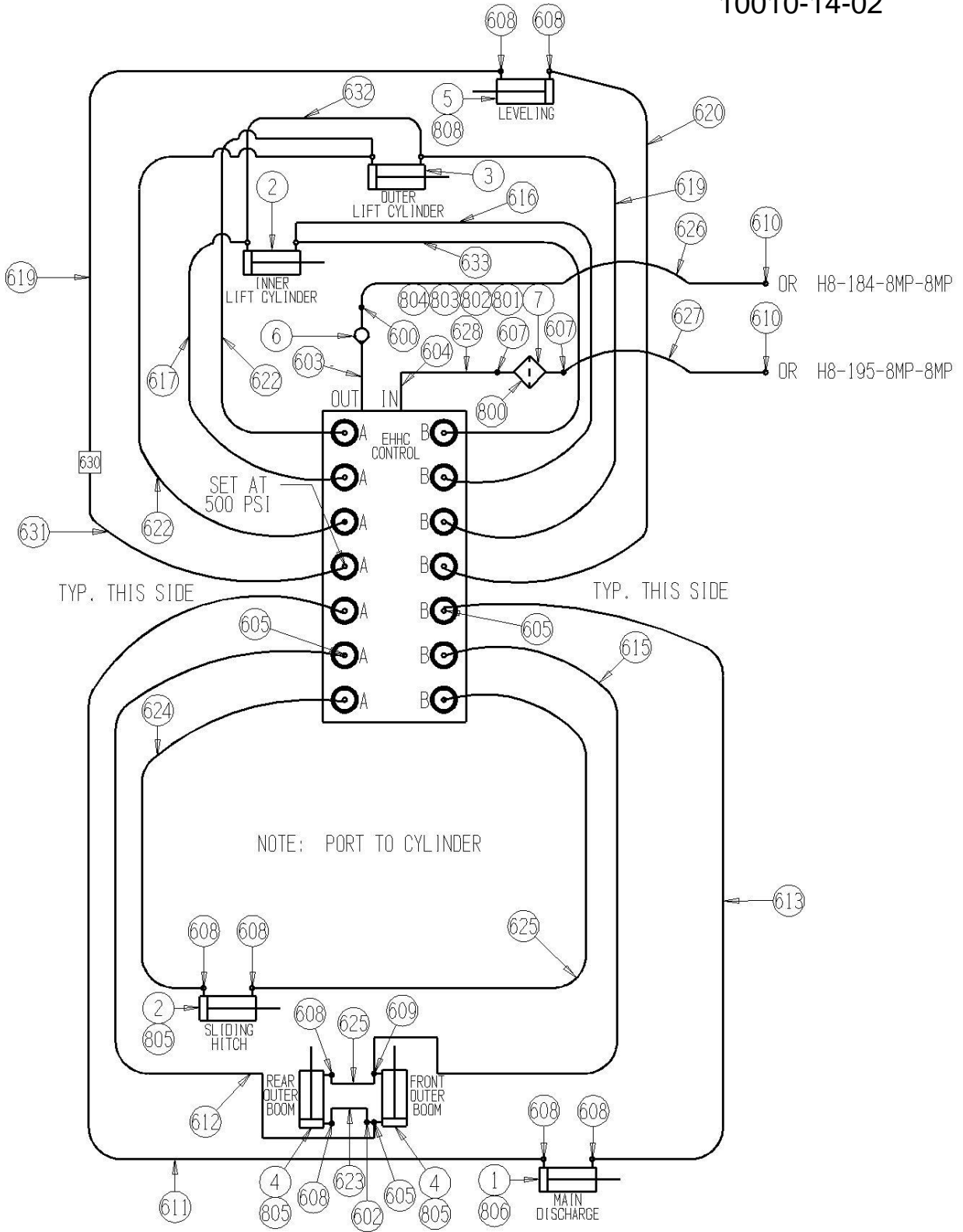

10010-14-02H Hydraulic Control Valve, EHC

<u>Ref</u>	<u>Part No.</u>	<u>Description</u>	<u>Parts – Assembly</u>	<u>Will Fit SN</u>	<u>Remarks</u>
0	HVE-1016	190 Control Valve, Single HHC	0		
1	BL-1024-553	Stud, Hydraulic Valve, 5.535in Long	24		
2	BL-1024-731	Stud, Hydraulic Valve, 7.313in Long	4		
3	HVE-1000-A	Nachi Directional Control Valve	7		
4	HVE-1000-B	A-B Flow Regulator	7		
5	HVE-1000-C	Double Load Control, DO3	7		
6	HVE-1000-D	3 Port Counter Balance Cartridge	14		
7	HVE-1000-E	10-24 Stud Nut	28		
8	HVE-1000-H	DO3 Sandwich Body w/ reverse free flow check	1		
9	HVE-1000-M7	DO3 7 Valve Parallel Manifold , SAE #10 in/out, #8 work	1		
10	HVE-1000-PR	Pressure Reducing/Relieving Cartridge	1		
800	HVE-1000-CO	O-Ring, Each	0		

10010-14-02H

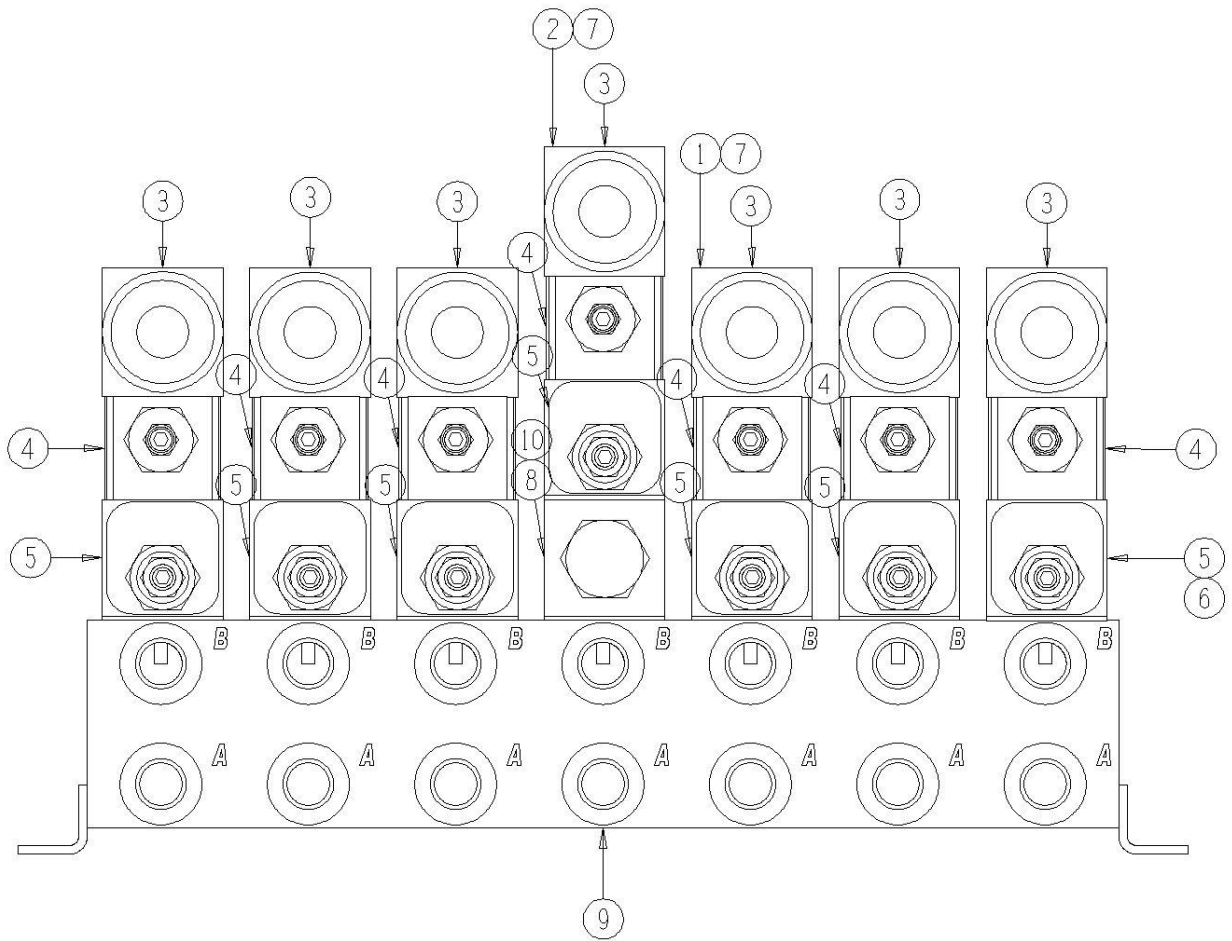

10010-14-03 Hydraulic Cylinder Plumbing, No Leveling

<u>Ref</u>	<u>Part No.</u>	<u>Description</u>	<u>Parts – Assembly</u>	<u>Will Fit SN</u>	<u>Remarks</u>
0	HVE-1010	5 Bank DO3 Valve, 190 No leveling	1		
1	HC-250-3008	Hydraulic cylinder 2 1/2" x 30" #8 SAE Ports	0	11001-	Seal kit for Lion, HC-250-125
2	HC-275-2408-RP	2 3/4 x 24 Rephasing Cylinder	0		Seal Kit Part No. HC-250R-112 (639557)
3	HC-300-2408-RP	3 x 24 Rephasing Cylinder	0		Seal Kit Part No. HC-300R-125 (639558)
4	HC-200-2408	Hydraulic cylinder 2" x 24" #8 SAE Ports	0		Seal kit for Lion, HC-200-112
6	HV-CKV-800S	1/2" Parker Check Valve	1		
7	HA-1037	Pressure Filter	1		Most machines 1997 and previous used Parker filter. 1998-2001 Zinga style 2002-present parker style
600	A-1404-8-8	1/2 MP to 1/2 FPX, Straight	1		
601	A-1501-8-8	1/2 MP x 1/2 FPX90°	1		
602	A-1601-6-6-6	3/8 MP x 3/8 FPX x 3/8FPX Tee	1		
603	A-5404-8-8	Hex Nipple 1/2" x 1/2"	1		
604	A-6900-10-8	10 SAE x 1/2 FPX	2		
605	A-6900-8-6	8 SAE x 3/8" FPX With 7/8" Stock Body	11	20095001-	
607	A-6901-12-8	12 SAE x 1/2" FPX 90°, Forged	2		
609	A-6955-8-6-6	8 SAE x 3/8" FPX Tee	1		
610	A-QD2010-8-8	Tractor Quick Coupler, Male, 1/2" w/ FPT	2		
611	H4-149-6MP-6MP	1/4 in hose 3/8MP x 3/8MP x 149 in long	1		
612	H4-172-6MP-6MP	1/4 in hose 3/8MP X 3/8MP x 172 in long	2		
613	H4-179-6MP-6MP	1/4 in hose 3/8MP x 3/8MP x 179 in long	1		
615	H4-205-6MP-6MP	1/4 in hose 3/8MP x 3/8MP x 205 in long	2		
616	H4-170-6MP-6MP	1/4 in hose x 3/8MP x 3/8MP x 170 in hose	0		
617	H4-138-6MP-6MP	1/4 in hose x 3/8MP x 3/8MP x 138 in hose	0		
619	H4-240-6MP-6MP	1/4 in hose 3/8MP x 3/8MP x 240 in long	1		
622	H4-208-6MP-6MP	1/4 in hose x 3/8MP x 3/8MP x 208 in hose	0		
623	H4-40-6MP-6MP	1/4 in hose 3/8MP x 3/8MP x 40 in long	1		
624	H4-60-6MP-6MP	1/4 in hose 3/8MP x 3/8MP x 60 in long	1		
625	H4-70-6MP-6MP	1/4 in hose 3/8MP x 3/8MP x 70 in long	2		

626	H8-184-8MP-8MP	1/2 in hose 1/2MP x 1/2MP x 184 in long	0		
626	H8-108-8MP-8MP	1/2 in hose 1/2MP x 1/2MP x 108 in long	1		
627	H8-195-8MP-8MP	1/2 in hose 1/2MP x 1/2MP x 195 in long	0		
627	H8-120-8MP-8MP	1/2 in hose 1/2MP x 1/2MP 120 in. long	1		
628	H8-42-8MP-8MP	1/2 in hose 1/2MP x 1/2MP x 42 in long	1		
629	A-6408-10	10 SAE Plug	2		
632	H4-154-6MP-6MP	1/4 in hose 3/8MP x 3/8MP x 154 in long	1		
800	HA-1037A	Pressure Filter Element	1		
801	HA-1037-C	O-Ring for Zinga Pressure Filter	1		
802	HA-1037-D	Back-Up Ring for Zinga Pressure Filter	1		
803	HA-1037-G	Indicator for Parker Pressure Filter	1		
804	HA-1037-O	O-Ring for Visual Indicator for Pressure Filter zinga	1		
805	HC-200-112	Seal Kit for 2" x 1 1/8" Lion Cylinder	1	HC-200-0808 (642599, 645593), HC-200-2408 (642600, 645596)	2500 or 3000psi cylinders
806	HC-250-125	Seal Kit for 2 1/2" x 1 1/4" Lion Cylinder	1	HC-250-3008 (642602, 645596)	2500 or 3000psi cylinders

10010-14-03

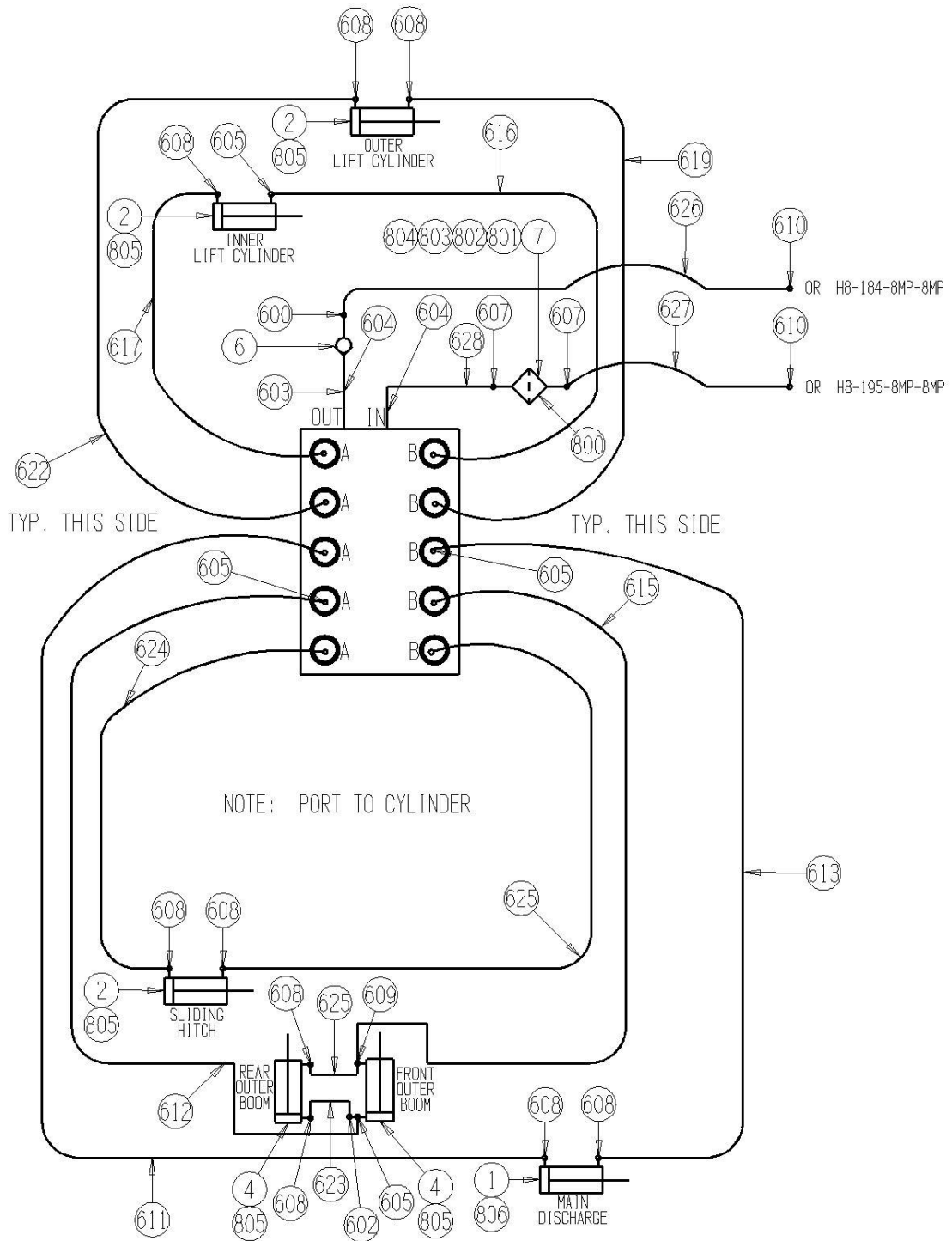

10010-14-03H Hydraulic Control Valve, No Leveling

<u>Ref</u>	<u>Part No.</u>	<u>Description</u>	<u>Parts – Assembly</u>	<u>Will Fit SN</u>	<u>Remarks</u>
0	HVE-1010	5 Bank DO3 Valve, 190 No leveling	0		
1	BL-1024-553	Stud, Hydraulic Valve, 5.535in Long	0		
2	HVE-1000-A	Nachi Directional Control Valve	0		
3	HVE-1000-B	A-B Flow Regulator	0		
4	HVE-1000-C	Double Load Control, DO3	0		
5	HVE-1000-D	3 Port Counter Balance Cartridge	0		
6	HVE-1000-E	10-24 Stud Nut	0		
8	HVE-1000-M5	DO3 5 Valve Parallel Manifold , SAE #10 in/out, #8 work	0		
800	HVE-1000-CO	O-Ring, Each	0		

10010-14-03H

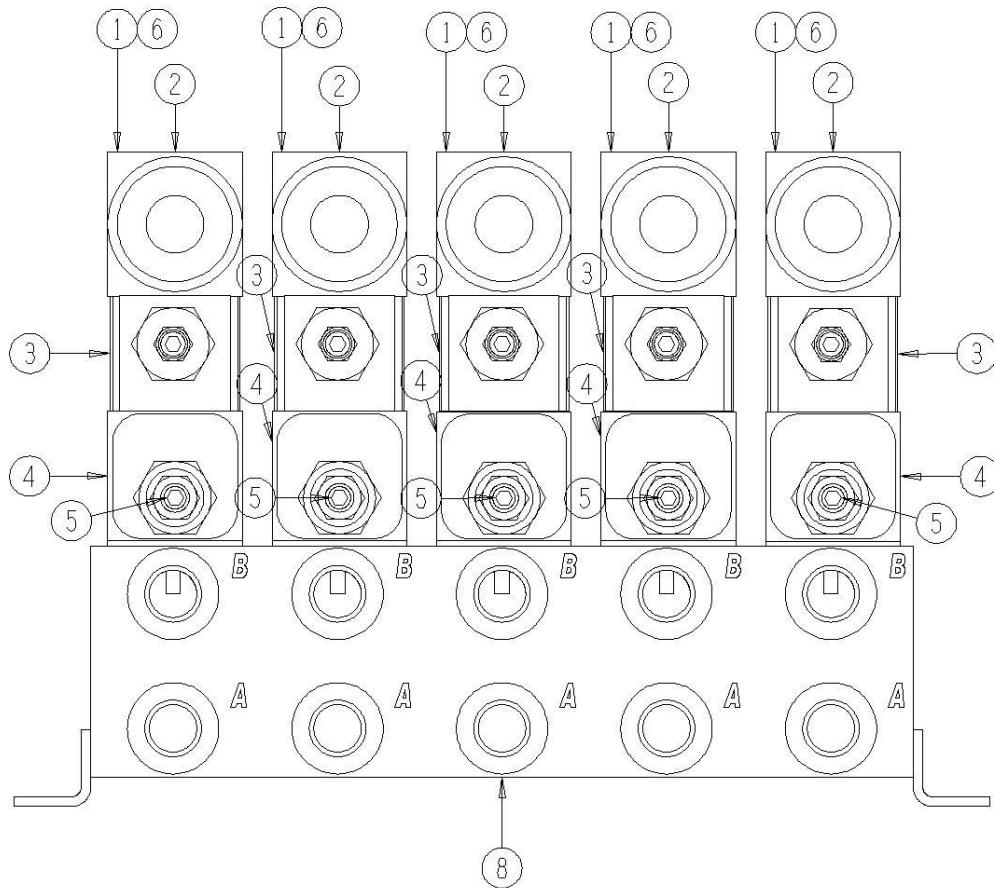

NOTES:
 ON ALL SINGLE SANDWICH BODY CARTRIDGES, PORT A WILL BE THE CONTROL.
 ALIGN NOTCHES ACCORDINGLY. FLOW CONTROLS WILL BE CONTROLLING FLOW
 IN THE CYLINDER. HAVE ENGINEERING REVIEW BEFORE SETTING TORQUE TO 44PSI.

10010-15-10 Electrical Panel Schematic, Tomato

<u>Ref</u>	<u>Part No.</u>	<u>Description</u>	<u>Parts – Assembly</u>	<u>Will Fit SN</u>	<u>Remarks</u>
0	ELP-0001	Converter Box 190 Harvester	1		
1	ELP-1009	Electrical Panel, 190 Tomato Harvester, 2009	1		
3	EL-1216A	Power Cable for Control Box (w/Connectors)	0		
3	ELC-4000	Control Box Power Cord	1		
4	ELC-1000	DO3 Control Cord (190)	1	190	
5	EL-1269	Power Cord 7-Prong Gooseneck Hitch	1		
6	ELC-8000	7-Conductor, Power Cable 14', HC290	1		
9	PL-U003	Plastic, Urethane, Control Box Toggle Connector	1		
802	EL-26W47	Machine Plug (Male)	1		
806	EL-6600	Warning Horn	0		

10010-15-10

ELC-400
TO CONTROL BOX

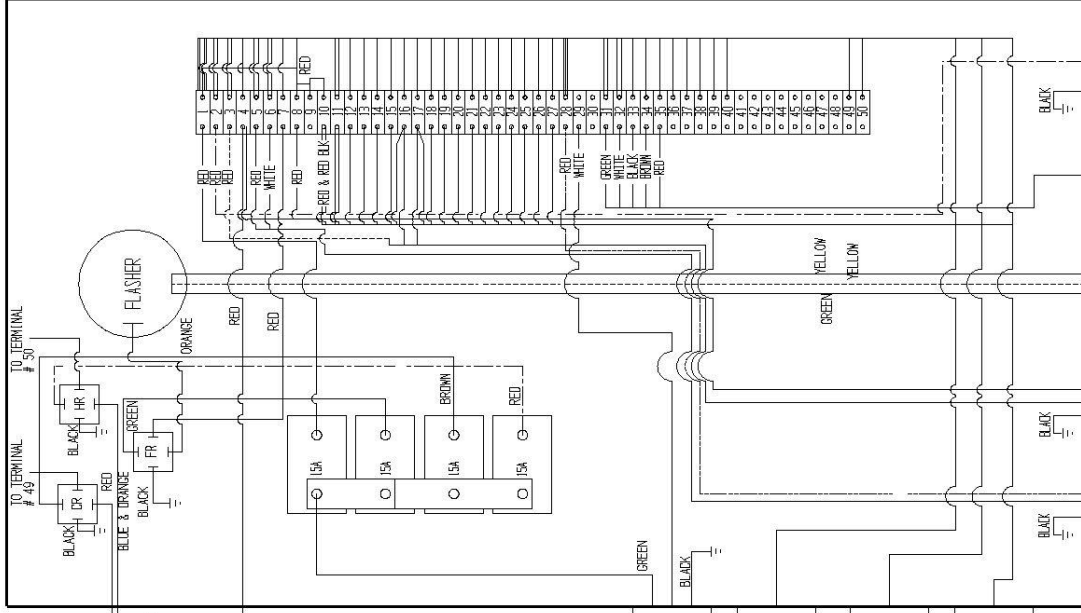
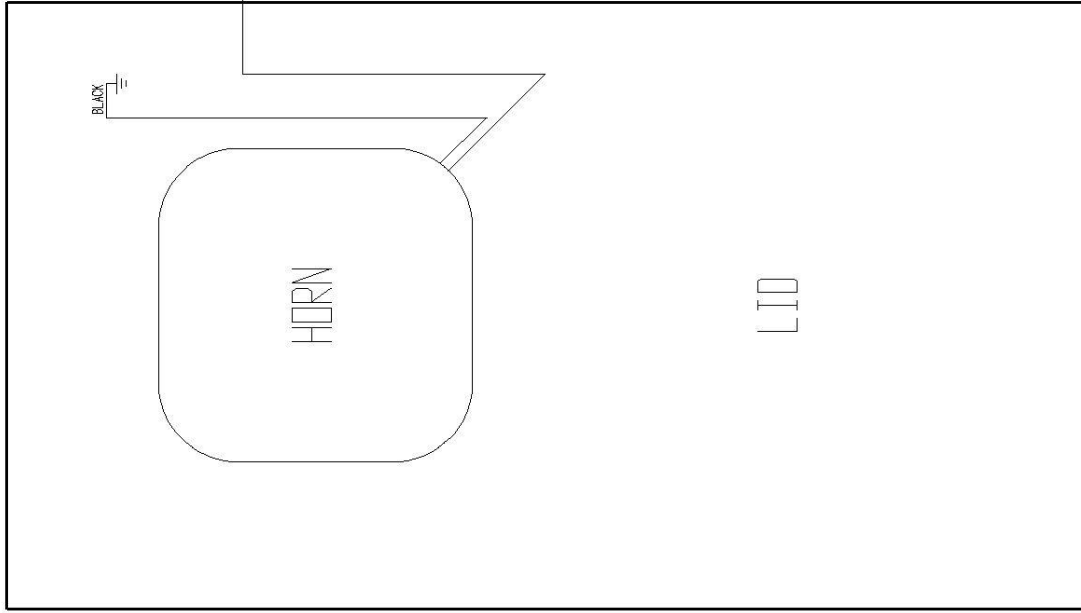

- WIRE COLORS
1. GREEN BLACK
 2. WHITE
 3. RED
 4. ORANGE
 5. GREEN
 6. WHITE
 7. BLUE
 8. BLACK
 9. WHITE
 10. GREEN
 11. BLACK
 12. WHITE
 13. RED
 14. BLACK
 15. GREEN
 16. ORANGE
 17. BLUE
 18. GREEN
 19. WHITE
 20. BLACK
 21. GREEN
 22. BLUE
 23. WHITE
 24. BLACK
 25. ORANGE
 26. BLUE
 27. BLUE
 28. WHITE
 29. WHITE
 30. GREEN
 31. BLACK
 32. RED
 33. WHITE
 34. GREEN
 35. BLACK
 36. GREEN
 37. WHITE
 38. BLACK
 39. BLUE
 40. GREEN
 41. WHITE
 42. BLACK
 43. RED
 44. WHITE
 45. ORANGE
 46. ORANGE
 47. ORANGE

10010-15-20 Control Box & Hyd. Valve Color Code

<u>Ref</u>	<u>Part No.</u>	<u>Description</u>	<u>Parts – Assembly</u>	<u>Will Fit SN</u>	<u>Remarks</u>
0	DC-1009	DECAL 190 TOMATO	1		
0	EL-0035	Complete Control Box Less Cable (Tomato) 2009	1		
800	EL-805	Automotive Fuses 10 Amp	0		

10010-15-20

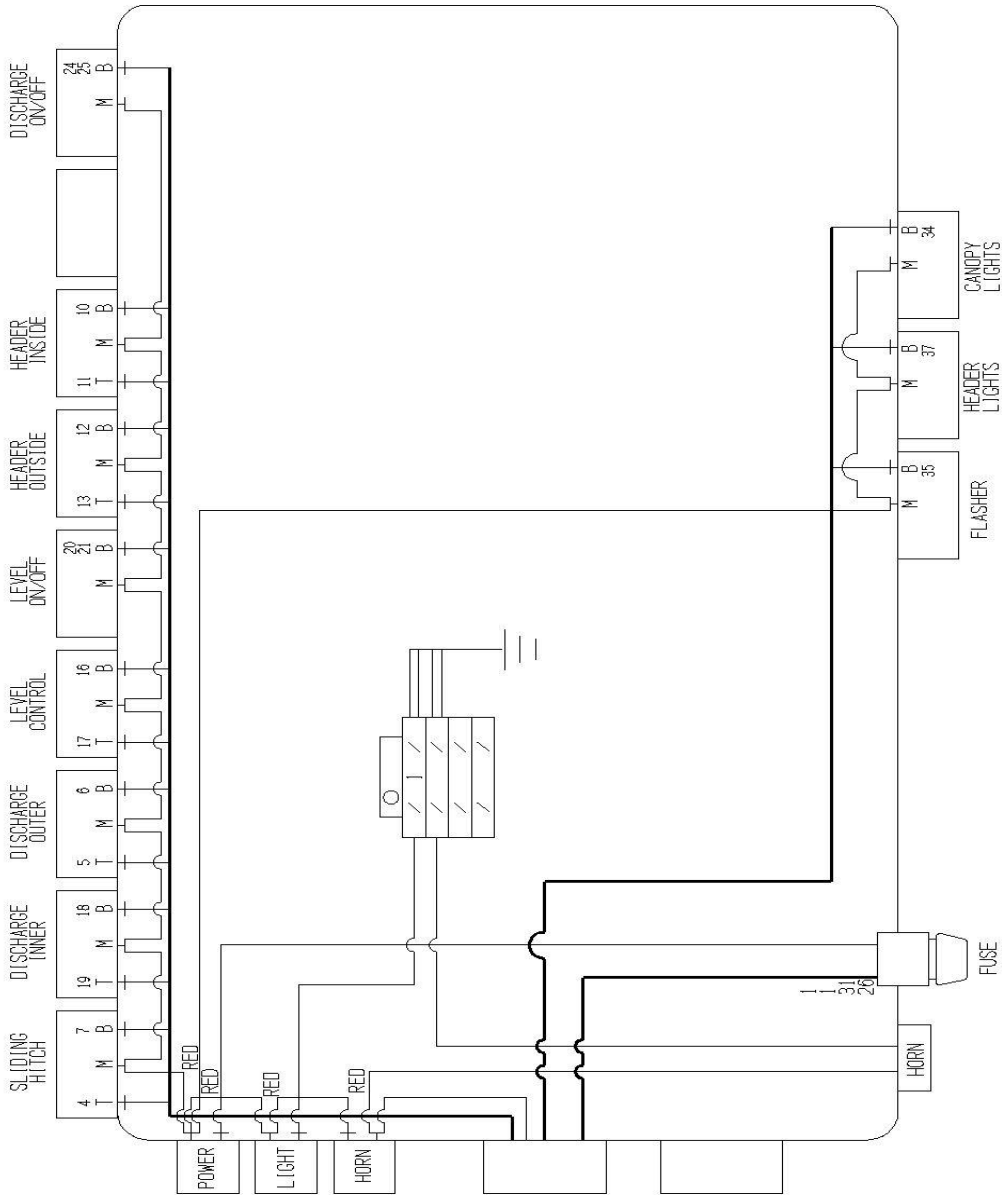

37 PIN PLUG CORD

- 1. BLACK
- 2. GREEN-BLACK-ORANGE
- 3. WHITE
- 4. ORANGE-BLUE-WHITE
- 5. RED
- 6. ORANGE
- 7. BLUE
- 8. WHITE-BLACK
- 9. RED-BLACK
- 10. GREEN-BLACK
- 11. ORANGE-BLACK
- 12. BLUE-BLACK
- 13. RED-WHITE
- 14. GREEN-WHITE
- 15. BLUE-WHITE
- 16. BLACK-RED
- 17. WHITE-RED
- 18. ORANGE-RED
- 19. BLUE-RED
- 20. RED-GREEN
- 21. ORANGE-GREEN
- 22. BLACK-WHITE-RED
- 23. WHITE-RED-BLACK
- 24. RED-BLACK-WHITE
- 25. GREEN-BLACK-WHITE
- 26. ORANGE-BLACK-WHITE
- 27. BLUE-WHITE-BLACK
- 28. BLACK-RED-GREEN
- 29. RED-GREEN-WHITE
- 30. BLACK-GREEN-WHITE
- 31. WHITE-RED-GREEN
- 32. RED-GREEN-BLACK
- 33. WHITE-BLACK-GREEN
- 34. ORANGE-GREEN-BLACK
- 35. BLUE-ORANGE-WHITE
- 36. BLACK-WHITE-ORANGE
- 37. WHITE-BLUE-RED

37 PLUS FROM ELECTRICAL PANEL

16 PLUS FROM ELECTRICAL PANEL
OPTIONAL AHHC

10010-15-21 Control Box Bell Pepper

<u>Ref</u>	<u>Part No.</u>	<u>Description</u>	<u>Parts – Assembly</u>	<u>Will Fit SN</u>	<u>Remarks</u>
0	EL-0003	COMPLETE Control Box less cable (Tomato)	1	19701-	
0	DC-1019	Decal, 190 Bell Pepper Control Box	1		
800	EL-805	Automotive Fuses 10 Amp	0		
801	ELM-107-A	Beeper	1	ELM-107	

10010-15-21

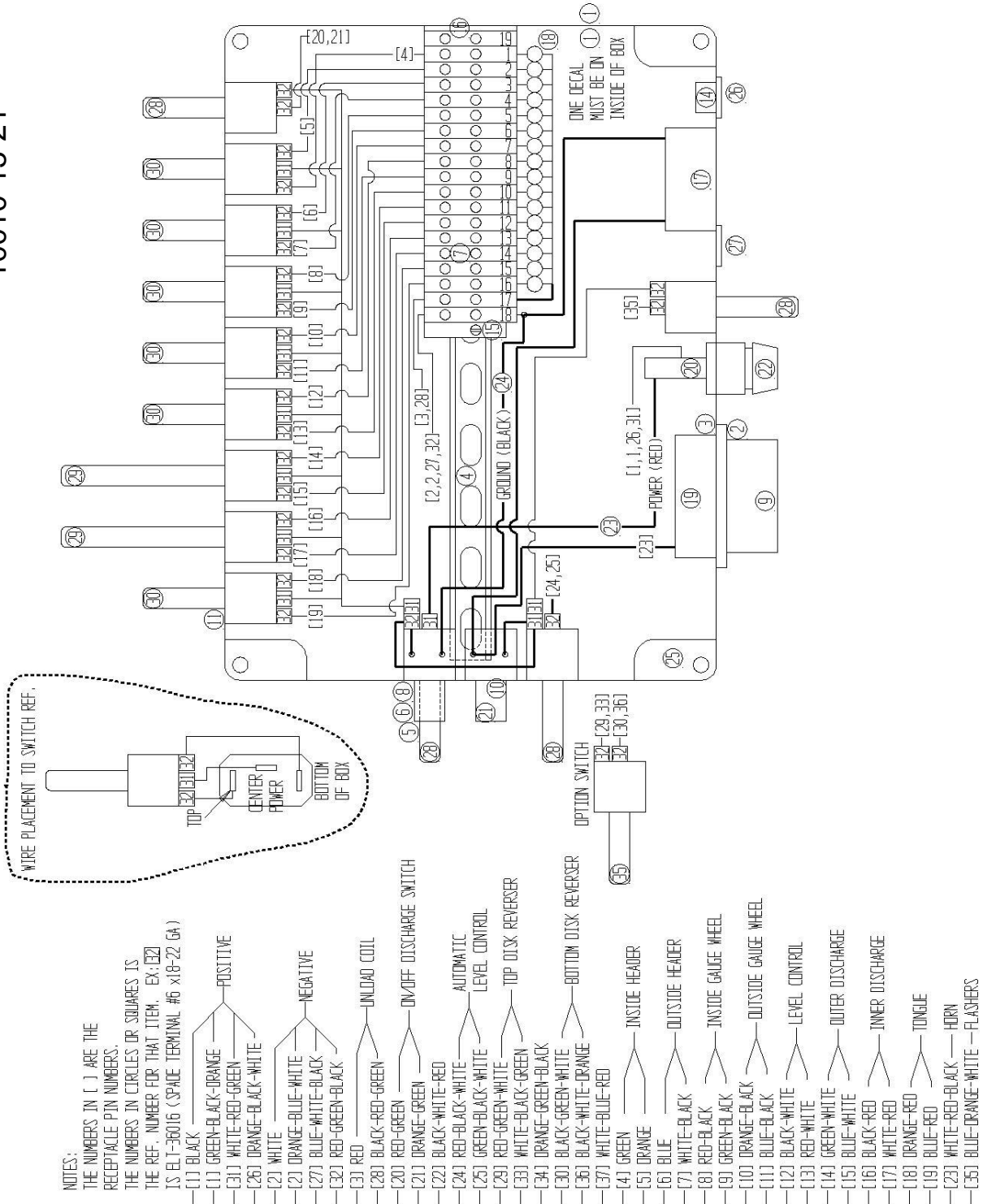

10010-15-22 Control Box Single HHC Assembly

<u>Ref</u>	<u>Part No.</u>	<u>Description</u>	<u>Parts – Assembly</u>	<u>Will Fit SN</u>	<u>Remarks</u>
0	DC-1009	DECAL 190 TOMATO	1		
1	EL-0036	Control Box, Single HHC, 09 (190)	1		
800	EL-805	Automotive Fuses 10 Amp	0		
801	ELM-107-A	Beeper	1	ELM-107	

10010-15-22

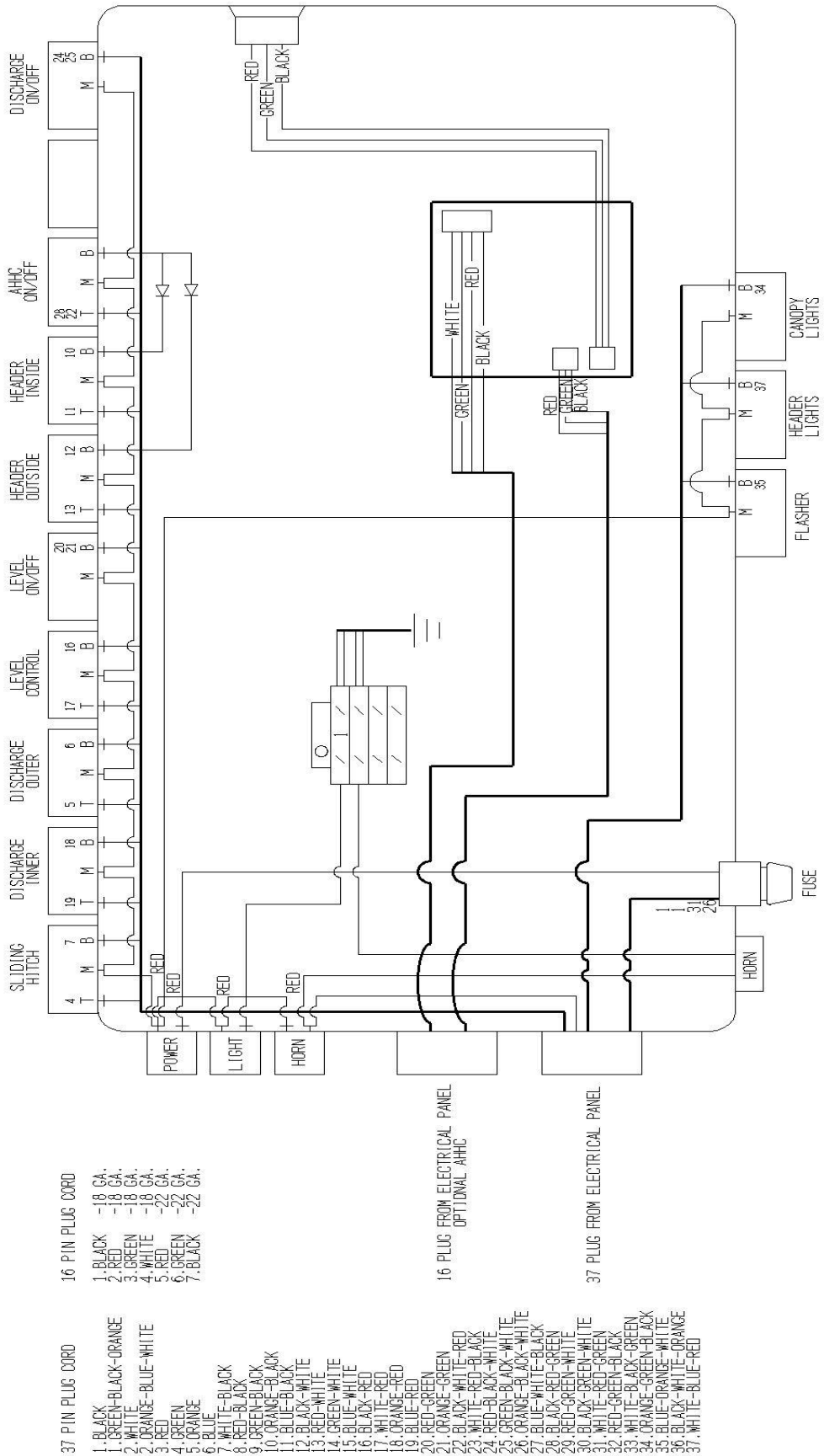

37 PIN PLUG CORD

- 1. BLACK
- 2. GREEN-BLACK-ORANGE
- 3. WHITE
- 4. ORANGE-BLUE-WHITE
- 5. RED
- 6. ORANGE
- 7. BLUE
- 8. WHITE-BLACK
- 9. RED-BLACK
- 10. ORANGE-BLACK
- 11. BLUE-BLACK
- 12. BLACK-WHITE
- 13. RED-WHITE
- 14. GREEN-WHITE
- 15. BLUE-WHITE
- 16. BLACK-RED
- 17. WHITE-RED
- 18. ORANGE-RED
- 19. BLUE-RED
- 20. RED-GREEN
- 21. ORANGE-GREEN
- 22. BLACK-WHITE-RED
- 23. WHITE-RED-BLACK
- 24. RED-BLACK-WHITE
- 25. GREEN-BLACK-WHITE
- 26. ORANGE-BLACK-WHITE
- 27. BLUE-RED-GREEN
- 28. BLACK-RED-GREEN
- 29. RED-GREEN-WHITE
- 30. BLACK-GREEN-WHITE
- 31. WHITE-RED-GREEN
- 32. RED-GREEN-BLACK
- 33. WHITE-BLACK-GREEN
- 34. ORANGE-GREEN-BLACK
- 35. BLUE-ORANGE-WHITE
- 36. BLACK-WHITE-ORANGE
- 37. WHITE-BLUE-RED

16 PIN PLUG CORD

- 1. BLACK -18 GA.
- 2. RED -18 GA.
- 3. GREEN -18 GA.
- 4. WHITE -18 GA.
- 5. RED -22 GA.
- 6. GREEN -22 GA.
- 7. BLACK -22 GA.

16 PLUG FROM ELECTRICAL PANEL

OPTIONAL AHC

37 PLUG FROM ELECTRICAL PANEL

10010-15-23 Double HHC Control Box Assembly

<u>Ref</u>	<u>Part No.</u>	<u>Description</u>	<u>Parts – Assembly</u>	<u>Will Fit SN</u>	<u>Remarks</u>
0	EL-0037	Control Box, Double HHC, 09 (190)	1		
0	DC-1009	DECAL 190 TOMATO	1		
800	EL-805	Automotive Fuses 10 Amp	0		
801	ELM-107-A	Beeper	1	ELM-107	

10010-15-30 Optional Remote Activated Flow Control

<u>Ref</u>	<u>Part No.</u>	<u>Description</u>	<u>Parts – Assembly</u>	<u>Will Fit SN</u>	<u>Remarks</u>
0	0500	Assembly Area	0.5		
0	KIT-0210	Remote Electric 25 GPM Flow Control Fits All	0		
1	A-1405-8-8	1/2' NPT Coupler W/Swivel	2		
2	A-6401-12-8	12 SAE x 1/2' MP Hex Nipple	1		
3	A-6900-12-12	12 SAE x 3/4'FPX	2		
4	A-6901-12-12	12 SAE x 3/4' FPX 90°, Forged	2		
5	EL-46000	Inline Fuse Holder	1		
6	EL-46102	2 Amp Fuse, Type AGC	1		
7	HV-1201	Brand Flow Valve Electronic Box	1		
8	HV-FL-B	Flo Control Adjust Rod	1		
9	ELC-14-BL	14 Gauge Wire (Blue)	120		
10	ELC-14-R	14 Gauge Wire, Red	5		
11	ELC-14-BLK	14 Gauge Wire, Black	5		
12	ELL-375	3/8' Wire Loom @ft	60		
13	ELT-31712	Push On Male 14-16 ga	2	HV-1045K	
14	ELT-31713	Push On Female Terminal 14-16 ga.	4	HV-1045K	
15	ELT-52565	Ring Terminal 5/16 x 14-16ga	2	HV-1045K	
17	VC-0550	Velcro One Wrap Strap @ yd	0.5		
18	VC-9001	4' Velcro Loop w/ Pressure Sensative Back @ yard	0.1		
19	VC-9151	4' Velcro Hook w/ Pressure Sensative Back @ yard	0.1		
20	WT-17H	Heavy Duty Wire Tie 17.5'	20		
21	A-6900-12-8	12 SAE x 1/2' FPX	2		
22	A-6901-12-8	12 SAE x 1/2' FPX 90°, Forged	2		
23	A-1404-8-12	1/2 MP x 3/4 FPX	2		
24	A-1601-8-8-8	1/2 MP x 1/2 FPX x 1/2 FPX Tee	1		
25	H12-36-12MP-8MP	3/4 in hose 3/4MP x 1/2MP x 36 in long	3		
26	HVE-2500	Electronic Flow Control Valve	1		
100	BL-4-125-H	1/4-20 X 1 1/4 HEX CAP G5 ZC	2		

101	BL-4-300-H	1/4-20 X 3 HEX CAP G5 ZC	2
102	BL-4-FW	1/4 USS FW ZC	8
103	BL-4-LN	1/4-20 HEX LN NE ZC	4

10010-15-30

KIT-0210

2 EXTRA MALE TERMINALS ARE INCLUDED IN KIT TO SHORTEN HARNESS IF DESIRED

TO FLOW CONTROL WITH ELECTRICAL CONNECTOR THAT COMES WITH VALVE

PIK RITE recommends removing the existing flow control when adding the Electronic Flow Control. This is the most efficient method. Leaving the existing flow control in line and wide open will cause a slight pressure drop in the system. If the existing Flow Control is left in line, take the one short hose included in the Kit from "M1" to the "IN" on the Electronic Flow Control. The other short hose will go from the Electronic Flow Control "Tee" in the Ex Port to the "M2" in the existing flow control. You will have extra Fittings When you are finished, Routing the Hydraulics. This kit is designed to work with both 5/8 & 3/4 lines.

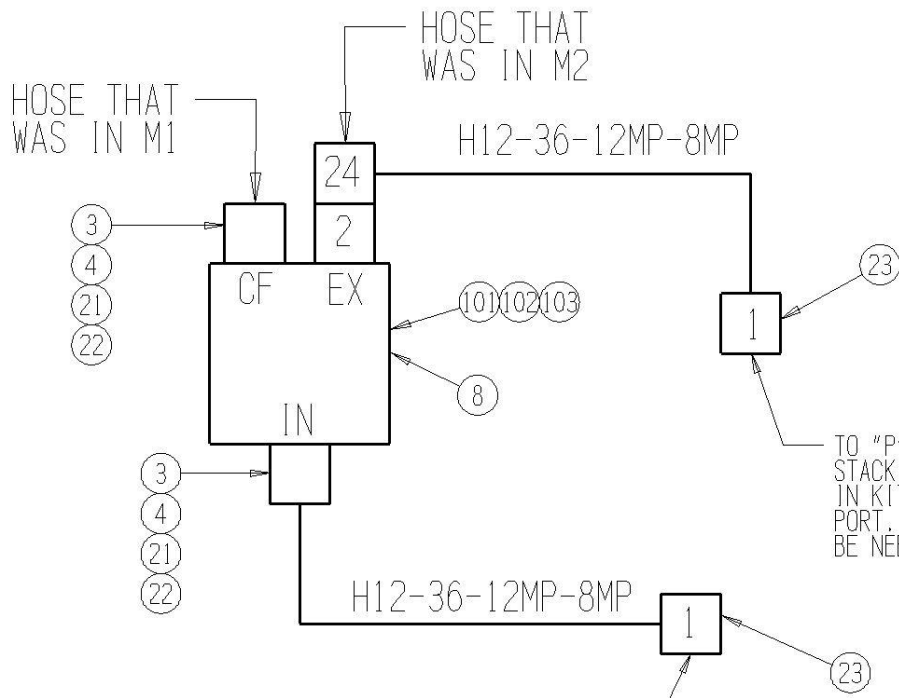
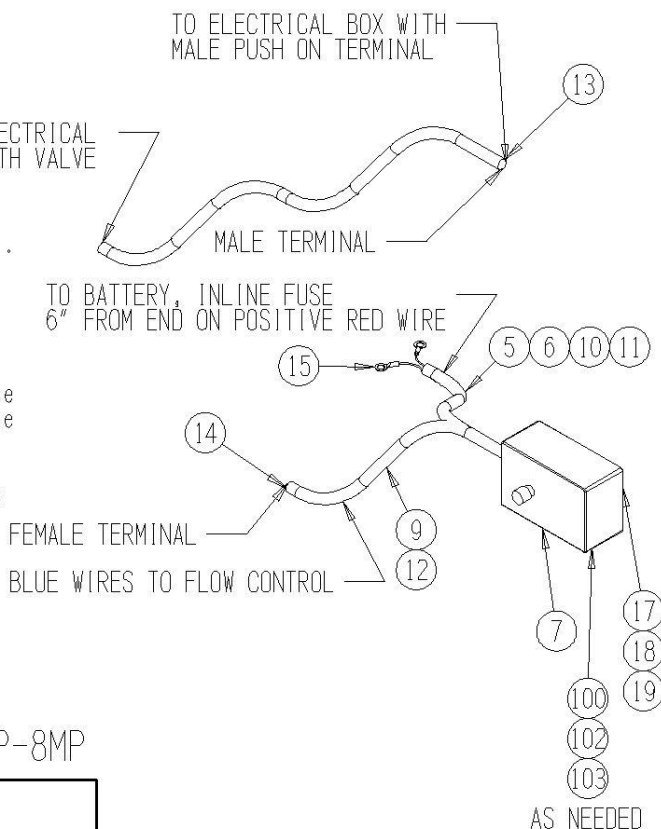

FROM "PB" ON STANDARD FLOW CONTROL, STACK OR COUPLE SHORT HOSE INCLUDED IN KIT TO HOSE THAT WAS IN THE "P" PORT. THIS HOSE & COUPLING MAY NOT BE NEEDED.

(20) USE AS NEEDED

10010-15-31 On Board Control Station

<u>Ref</u>	<u>Part No.</u>	<u>Description</u>	<u>Parts – Assembly</u>	<u>Will Fit SN</u>	<u>Remarks</u>
1	EL-15-975	Remote Control Box w/cable	1	All machines with electrohydra ulics	

10010-15-31

RED-BLACK	+
RED-WHITE	+
RED	+
GREEN-BLACK	CHAIN ON/OFF
GREEN-WHITE	CHAIN ON/OFF
WHITE	CHAIN ON/OFF
WHITE-BLACK	OUTER DISCHARGE DOWN
BLUE	OUTER DISCHARGE UP
ORANGE	INNER DISCHARGE DOWN
GREEN	INNER DISCHARGE UP
BLACK	-GROUND

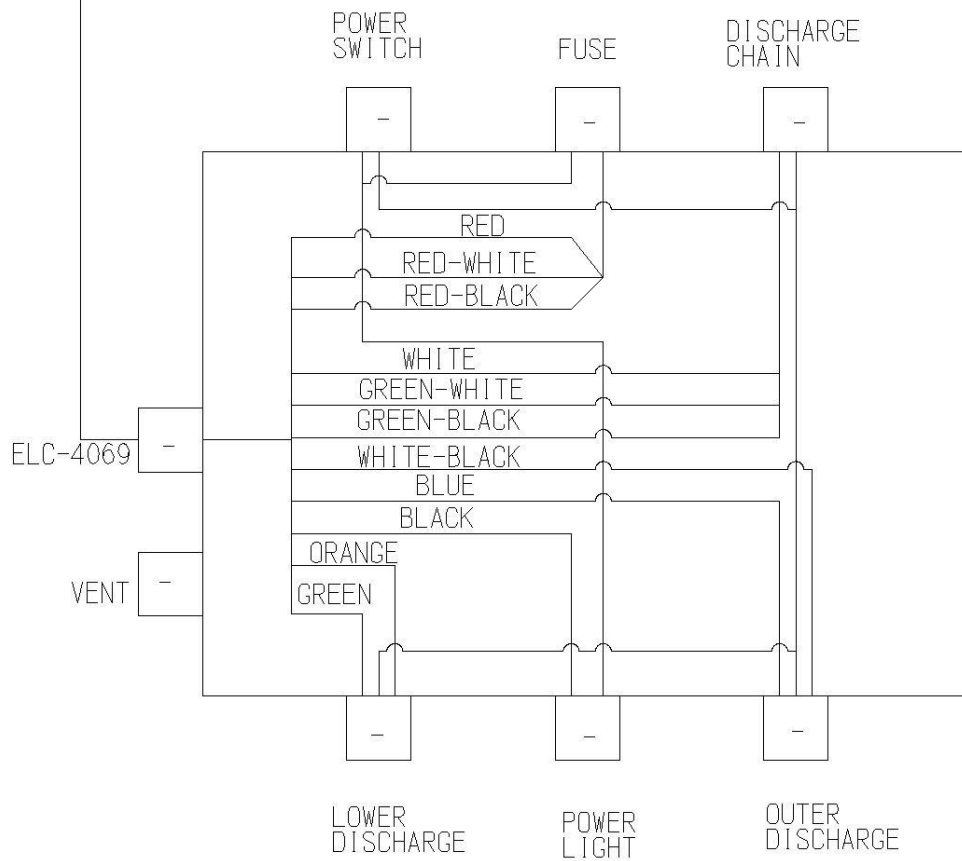

10010-20-01 Decals For Bell Pepper

<u>Ref</u>	<u>Part No.</u>	<u>Description</u>	<u>Parts – Assembly</u>	<u>Will Fit SN</u>	<u>Remarks</u>
0	DC-0001	Decal, Gauges	1	30096001-	Used with PAN-0001
0	DC-0008	Rotating Parts Hazard, Stay Away, Warning	1	597-	
0	DC-0010	Decal, Grease Every 10 hrs.	1		
0	DC-0050	Decal, Grease Every 50 hrs.	8		
0	DC-1174	Decal, Danger Keep Hands and Feet Away	4		
0	DC-1175	Decal, Danger, Rotating Blade Hazard	1		
0	DC-1176	Decal, Danger-Hand Chain Sprockets	6		
0	DC-1177	Decal, Large White PIK RITE 8" x 58"	1		
0	DC-1178	Decal, Small Red PIK RITE 4.25" x 31"	1		
0	DC-1179	Moving Part Hazard Decal	3		
0	DC-1184	Danger Decal, 3" x 16"	1		
0	DC-A1	6" Amber Reflective Tape	1		
0	DC-A2	11" Amber Reflective Tape	1		
0	DC-ARROW	Decal, Yellow Direction Arrow	2		
0	DC-RW1	4" Red and White Reflective Tape	2		
0	DC-RW2	5" Red and White Reflective Tape	1		
0	DC-RW3	6" Red and White Reflective Tape	1		
0	DC-RW4	8" Red and White Reflective Tape	2		
0	DC-RW5	10" Red and White Reflective Tape	2		
0	DC-RW6	11" Red and White Reflective Tape	1		
0	DC-RW7	18" Red and White Reflective Tape	3		

10010-80-02 Optional Spindle & Hub for Single Wheel, Left

<u>Ref</u>	<u>Part No.</u>	<u>Description</u>	<u>Parts – Assembly</u>	<u>Will Fit SN</u>	<u>Remarks</u>
0	WHL-1210	Hub and Spindle Assembly	0		
801	WHL-1210A	Inner Cup	1		
802	WHL-1210B	Outer Cup	1		
803	WHL-1210C	Inner Cone	1		
804	WHL-1210D	Outer Cone	1		
805	WHL-1210E	Dust Cap	1		
806	WHL-1210F	Grease Seal	1		
807	WHL-1210G	Flange Nut, Spindle	1		
808	WHL-1210H	Washer, Spindle	1		
809	WHL-1210I	Cotter Pin, Spindle	1		
810	WHL-1210J	Wheel Stud Bolt	8		
811	WHL-1210K	Wheel Stud Nut	8		
812	WHL-1210L	Wheel Stud Washer	8		
813	WHL-1210M	Spindle	1		
814	WBR-1210K	Wheel Bearing Kit for WHL-1210 Hub & Spindle Assy.	1	WHL-1210	inner & outer cones & cups and grease seal

10010-80-02

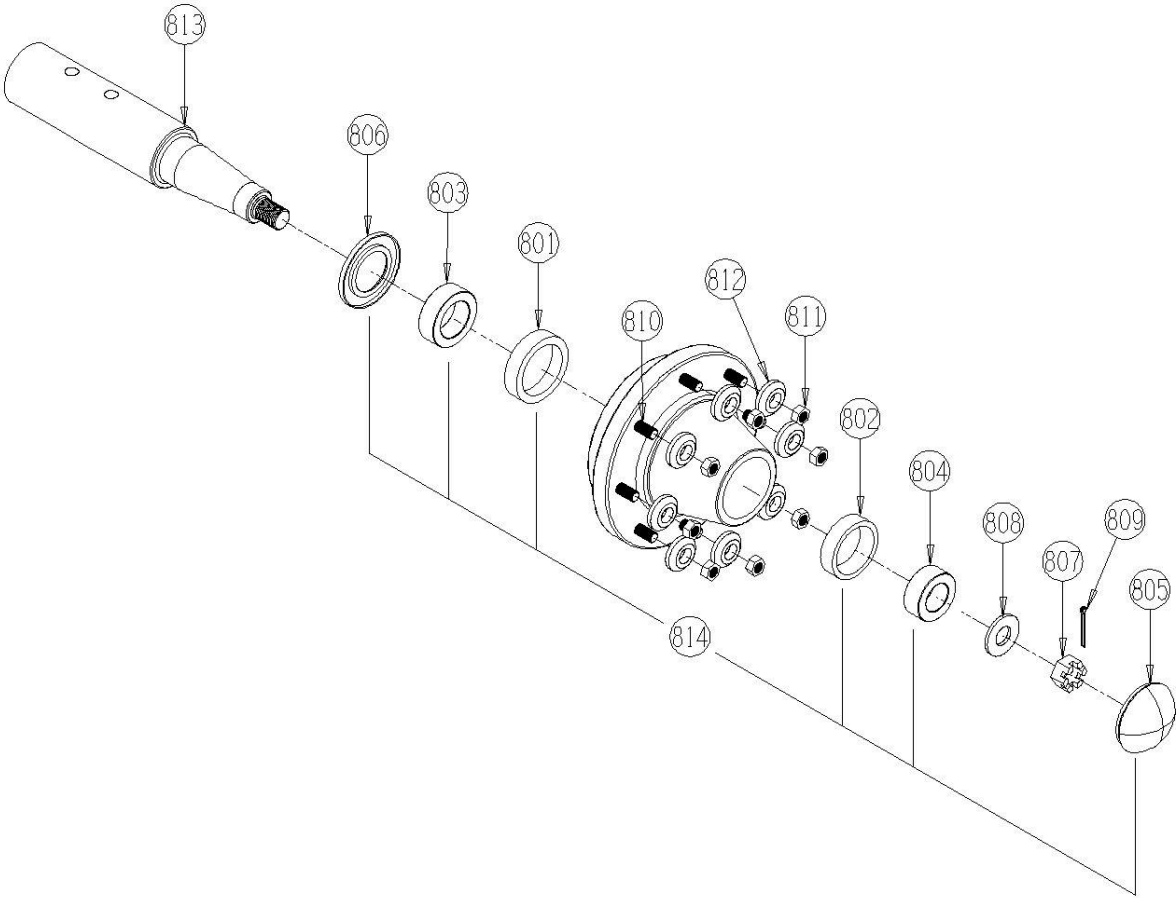

10010-80-03 Optional Spindle & Hub for Single Wheel, Right

<u>Ref</u>	<u>Part No.</u>	<u>Description</u>	<u>Parts – Assembly</u>	<u>Will Fit SN</u>	<u>Remarks</u>
0	WHL-3000	Hub Assembly Complete (includes spindle)	0		Harvesters use WHL-3000-2
801	WHL-3001	Spindle 3" x 16"	1	WHL-3000	
802	WHL-3000G	Seal	1	WHL-3000	
803	WHL-3000C	Inner Cone	1	WHL-3000	
804	WHL-3000A	Inner Cup	1	WHL-3000	
805	WHL-3000B	Outer Cup	1	WHL-3000	
806	WHL-3000D	Outer Cone	1	WHL-3000	
807	WHL-3000K	Spindle Washer	1	WHL-3000	
808	WHL-3000J	Spindle Nut	1	WHL-3000	
809	WHL-3000H	Hub Cap	1	WHL-3000	3 1/8 od
810	PIN-C3-16-32	Cotter Pin 3/16 x 2"	1		
811	WHL-3000F	Lug Nut	8	WHL-3000	
812	WHL-3000E	Stud Bolt	8	WHL-3000	
813	WBR-3000K	Wheel Bearing Kit for WHL-3000 Hub & Spindle Assy.	1	WHL-3000	

10010-80-03

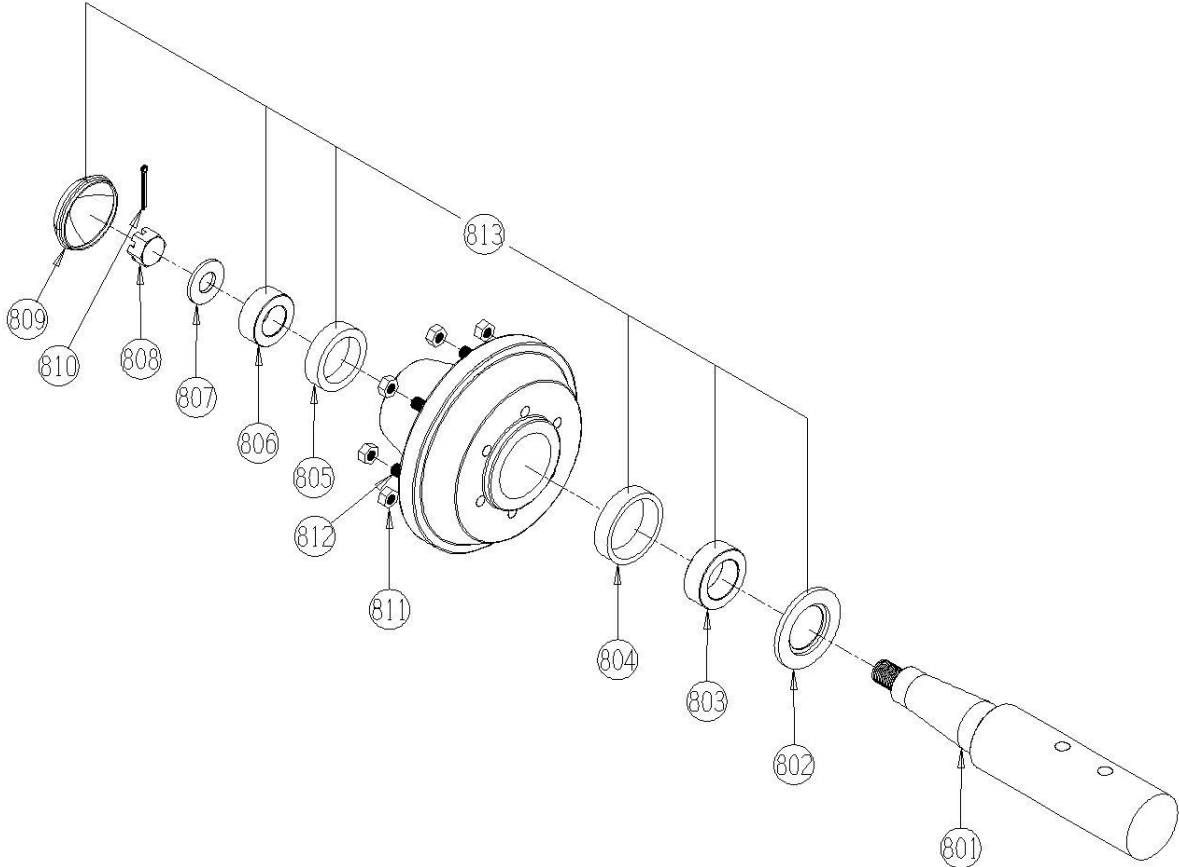

10010-80-04 Hydraulics, Flow Control Parts Assembly

<u>Ref</u>	<u>Part No.</u>	<u>Description</u>	<u>Parts – Assembly</u>	<u>Will Fit SN</u>	<u>Remarks</u>
0	HV-FL30-R	Hydraulic Flo Control Valve with Relief 30GPM	0		
0	HV-FL30	Flow Control Valve 30GPM	0		
0	HV-FL16-R	Hydraulics, Flow control valve 16GPM w/ Relief	0		
0	HV-FL16	Flow control valve 16GPM	0		
801	HV-1030C	Flo control spool spring	1		
802	HV-1030F	Flo Control Rotary Spool Snap Ring	2		
803	HV-1030G	Crush Washer	1		
804	HV-1030B	Flo control relief ball	1		
805	HV-1030A	Flow control relief spring	1		
806	HV-1030D	Flo control seal kit	1		(2) O-Rings, (2) Backups for Rotary Spool, & (2) End Cap O-Rings for Pressure Spool.
811	HV-1030E	Flo Control Handle Hardware Kit	1		
812	HA-1090K	Fine Tune Speed Control Kit	1	Prince & Brand Flow Controls	All

10010-80-04

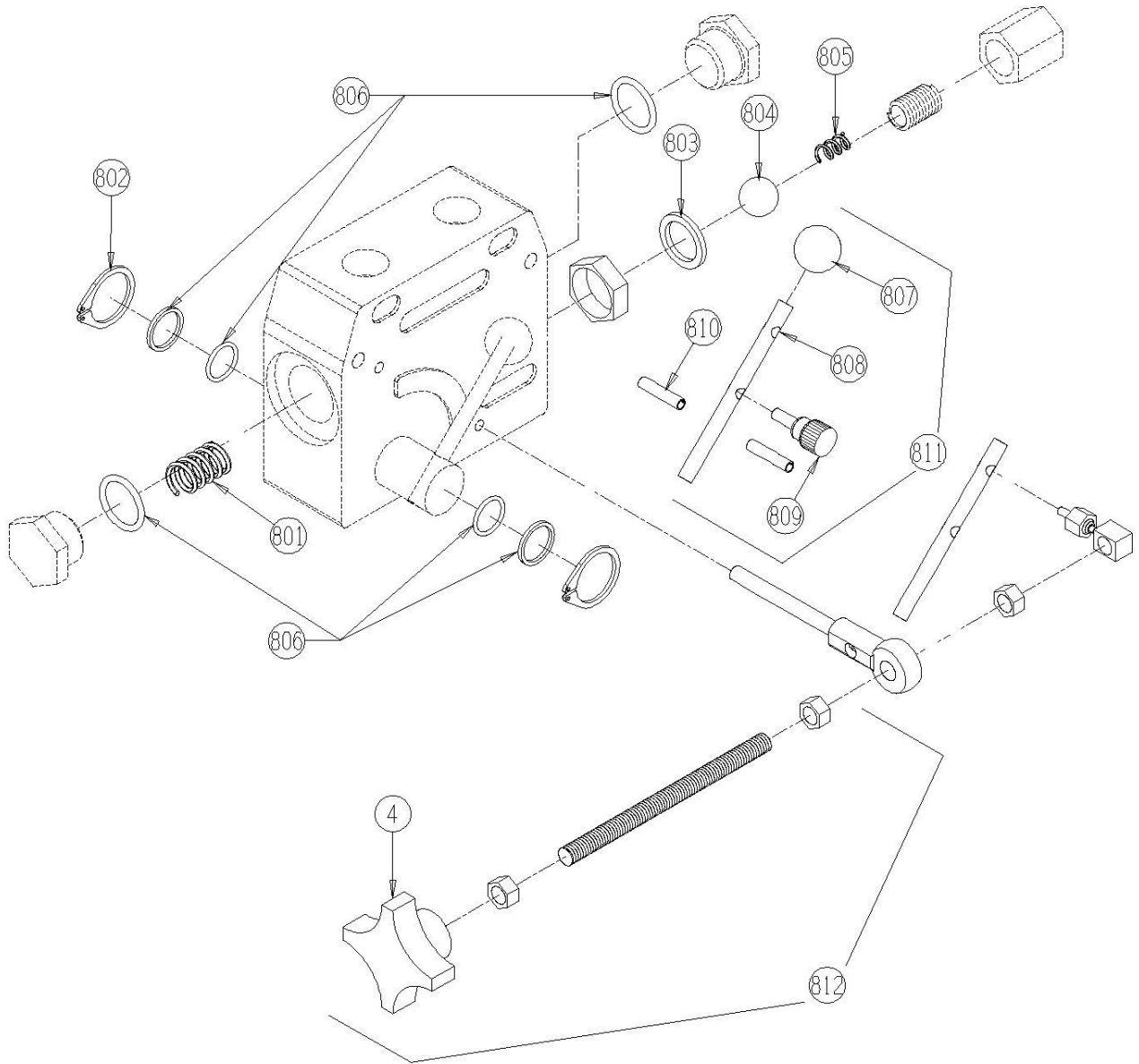

10010-80-05 Hydraulics, Relief Valve Parts Assembly

<u>Ref</u>	<u>Part No.</u>	<u>Description</u>	<u>Parts – Assembly</u>	<u>Will Fit SN</u>	<u>Remarks</u>
0	HV-RV-1H	Relief valve w/ SAE #12 ports	0		
0	HV-RV-3H	Relief Valve w/ SAE #10 Ports	0		
1	HV-RV-C	Relief Valve Adjuster Cap	1	HV-RV-0H	
2	HV-RV-A	Relief Valve Adjuster	1	HV-RV-0H	
3	HV-RV-N	Relief Valve Adjuster Lock Nut	1	HV-RV-0H	
4	HV-RV-S	Relief Valve Spring	1	HV-RV-0H	
5	HV-RV-0H	Relief Valve Cartridge	1	HV-RV-1H, HV-RV-2H, HV-RV-3H, HV-RV-4H	

10010-80-05

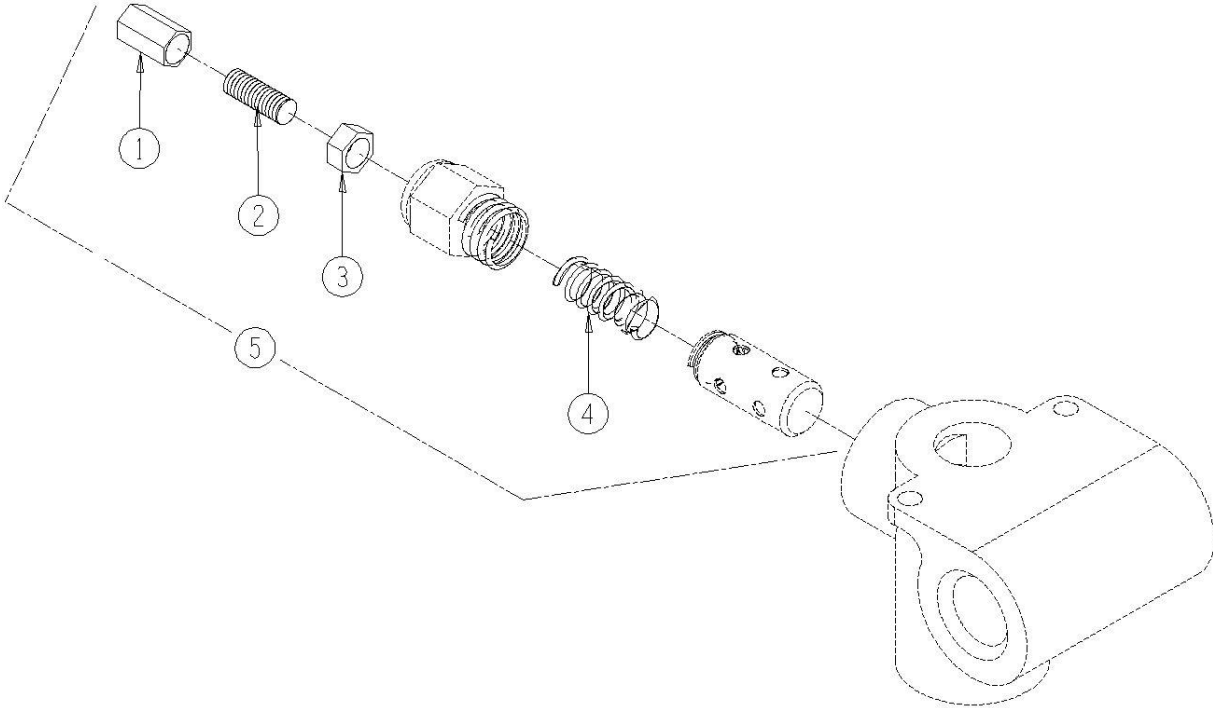

10010-80-06 Roller Parts Assembly

<u>Ref</u>	<u>Part No.</u>	<u>Description</u>	<u>Parts – Assembly</u>	<u>Will Fit SN</u>	<u>Remarks</u>
801	BR-025-052	Bearing, for Terog Rollers	2		
802	BR-025-052-U	Bearing Kit for Terog Rollers	1		Includes (1)RLA-103, (2)RLA-000-101, (2)BR-025-052, (1)RLA-000-102, (1)RLA-104
803	BR-025-052-W	Bearing Kit for Terog Roller, Single Bearing	1		Same as BR-025-052-U, except has only (1)BR-025-052.
804	RLA-000-101	Metal Seal	2		
805	RLA-000-102	Seperator Ring	1		
806	RLA-006-078	Bushing 1/2" x 5/8" x .75"	1		
807	RLA-006-128	Bushing, 1/2" x 5/8" x 1.25	1		
808	RLA-103	Snap Ring	1		
809	RLA-104	Snap Ring	1		
810	RLA-3023-TM	Scraper for Nose Roller, RH	1		For use with RLS-522-2010-SC roller only
811	RLA-3023-T	Straight Scraper, RH	1		
812	RLA-3024-TM	Scraper for Nose Roller, LH	1		For use with RLS-522-2010-SC roller only
813	RLA-3024-T	Straight Scraper	1		
814	RLT-SSP2	Stub Shaft Only for mounting 3023S and 3024S: 5/8 bore	1		
815	RLT-SSU1	Stub Shafts for Rollers: 1/2" bore, 2" Length	1		
816	RLT-SSU2	Stub Shafts for Rollers: 5/8" bore, 2" Length	1		
817	RLT-SSU3	Stub Shafts for Rollers: 3/4" bore, 2" Length	1		
818	RLT-SSW1	Stub Shaft for Rollers: 1/2" Bore, 1 1/4" Length	1		RLT-535-12*

10010-80-06

